

FORT BEND COUNTY ENGINEERING

Fort Bend County, Texas

D. Jesse Hegemier
County Engineer

May 6, 2010

Commissioner Richard Morrison
Fort Bend County Precinct 1
1517 Eugene Heimann Circle, Suite 300
Richmond, Texas 77469

RE: Traffic Study - Isleib Road and Daily Road

Dear Commissioner Morrison:

Fort Bend County Engineering Department conducted a traffic study of Isleib Road and Daily Road and recommends approval of the attached traffic control plan. The public hearing date for acceptance of the plan is being scheduled.

A copy of the traffic control plan is attached for your review. If you should have any questions, please give me a call.

Sincerely,

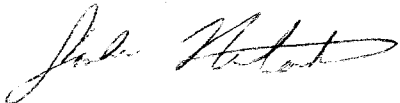

Josh Netardus, E.I.T.
Engineer 1

JN/mjs

cc: Judge Robert E. Hebert, County Judge
Marc Grant - FBC Road & Bridge
Marc Grant - Signage Department
File

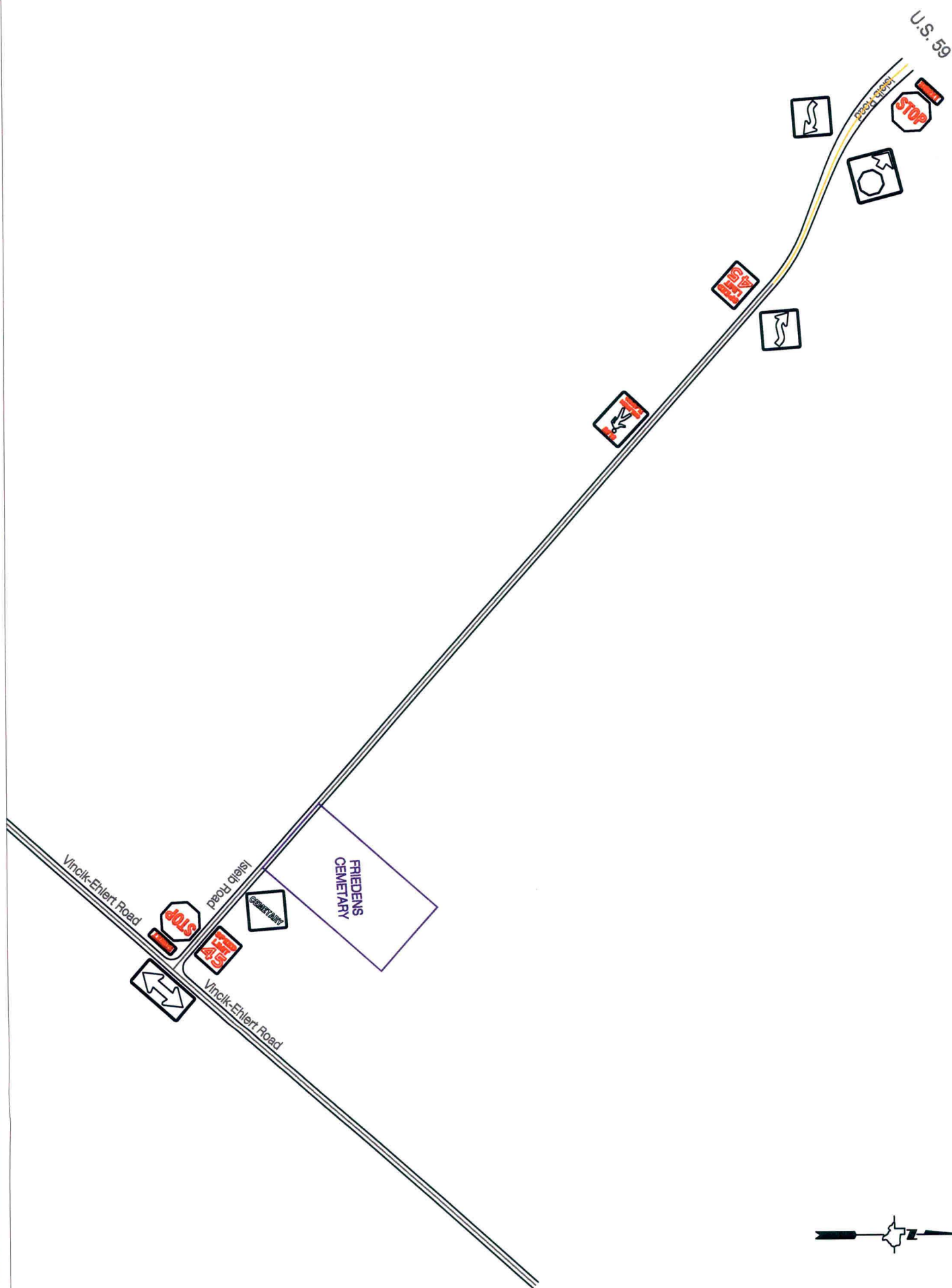

Note:

The purpose of this traffic control plan is to establish traffic control for Isleib Road.

Drawn By: L. Brdecka

Date: 5-5-10

Approved By: Joshua Netardus

Date: 5-5-10

Scale

1" = 400'-0"

**Isleib Road
Control Map and
Traffic Sign Layout**

Fort Bend County Engineering Dept.
1124 Blume Road
Rosenberg, Texas 77471

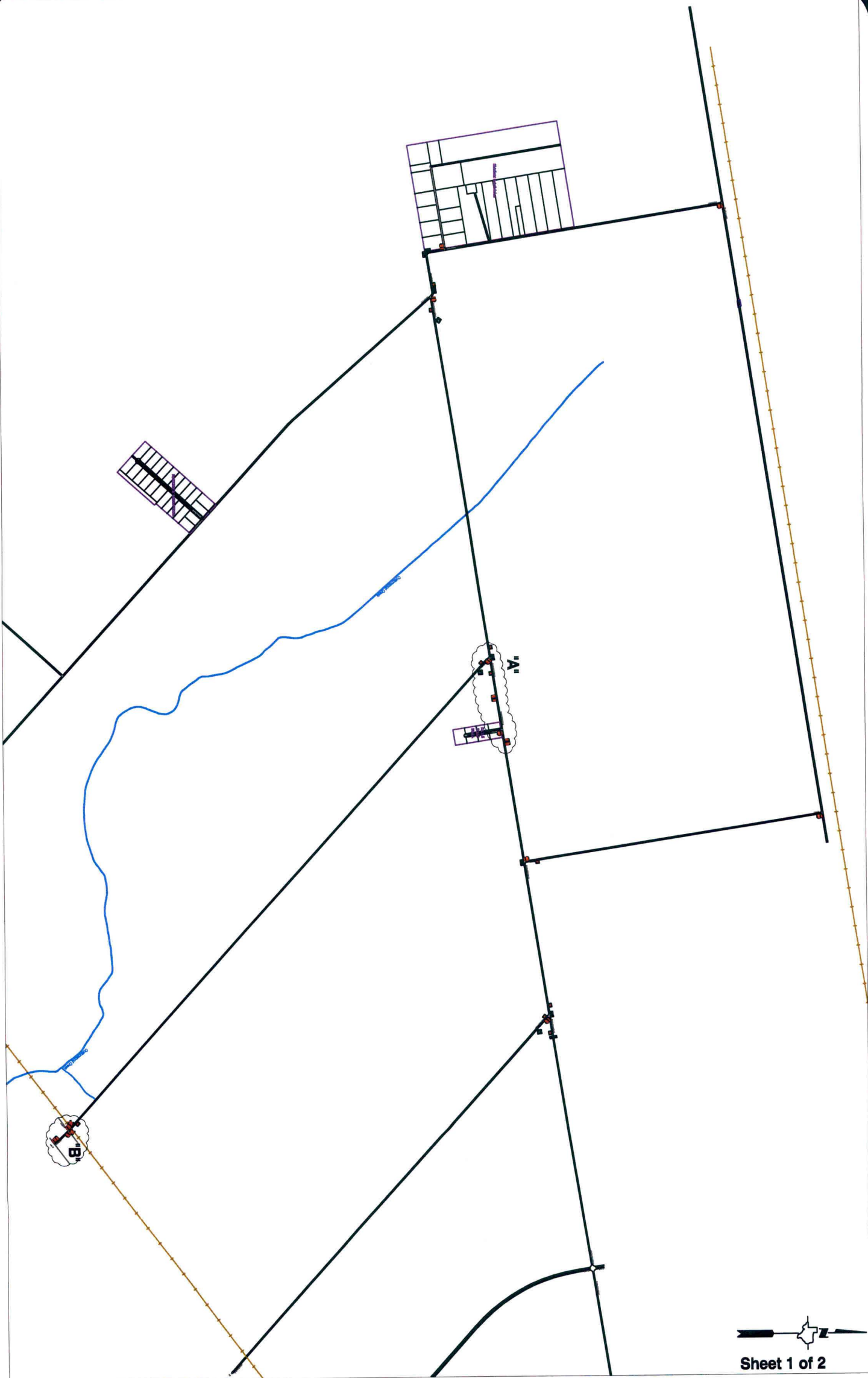

Sheet 1 of 2

Note:

The purpose of this traffic control plan is to establish traffic control for Daily Road.

Drawn By: L. Brdecka
Date: 5-5-10
Approved By: Joshua Netardus
Date: 5-5-10
Scale
1" = 2000'-0"

**Daily Road
Control Map and
Traffic Sign Layout**

Fort Bend County Engineering Dept.
1124 Blume Road
Rosenberg, Texas 77471

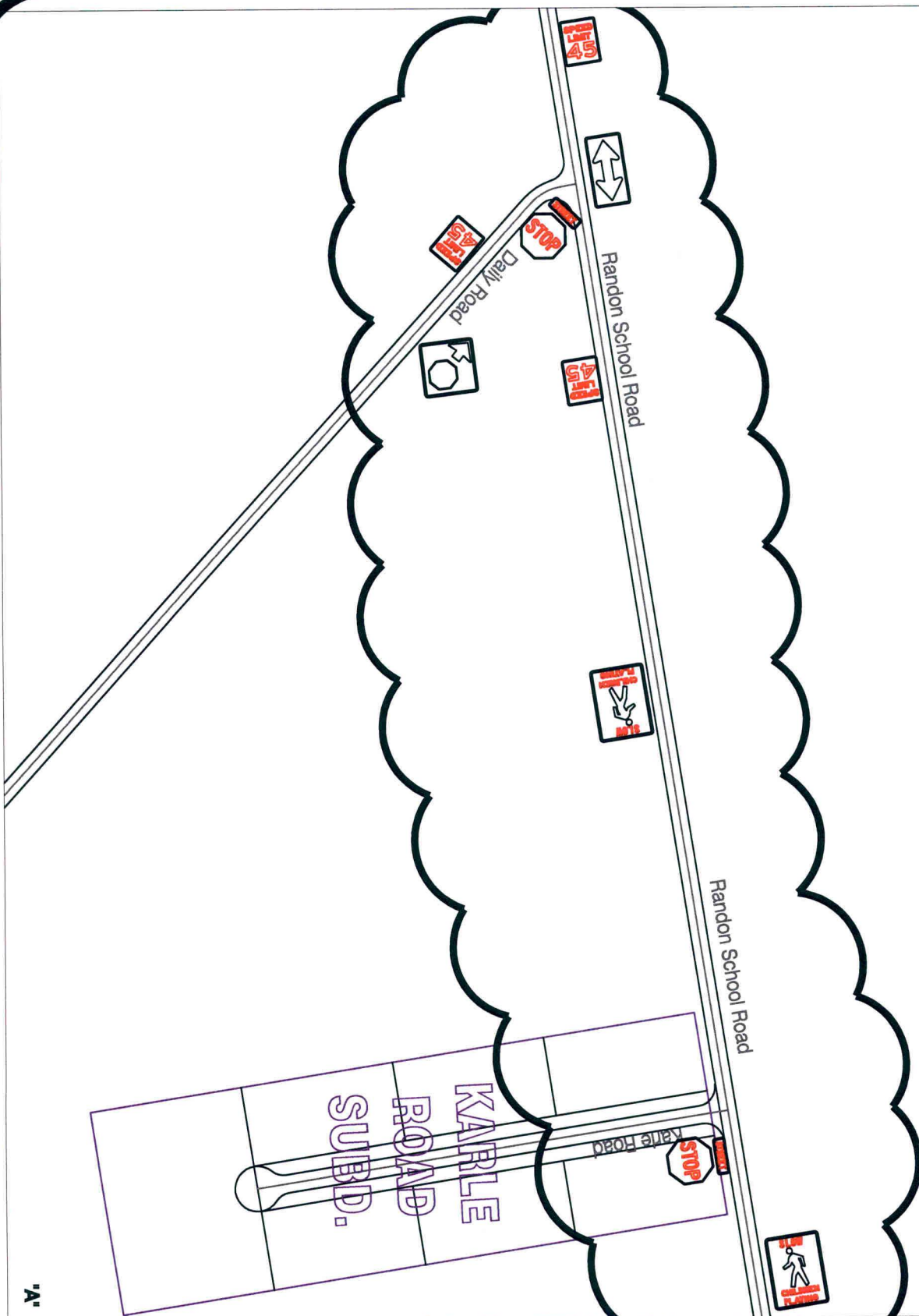

"A"

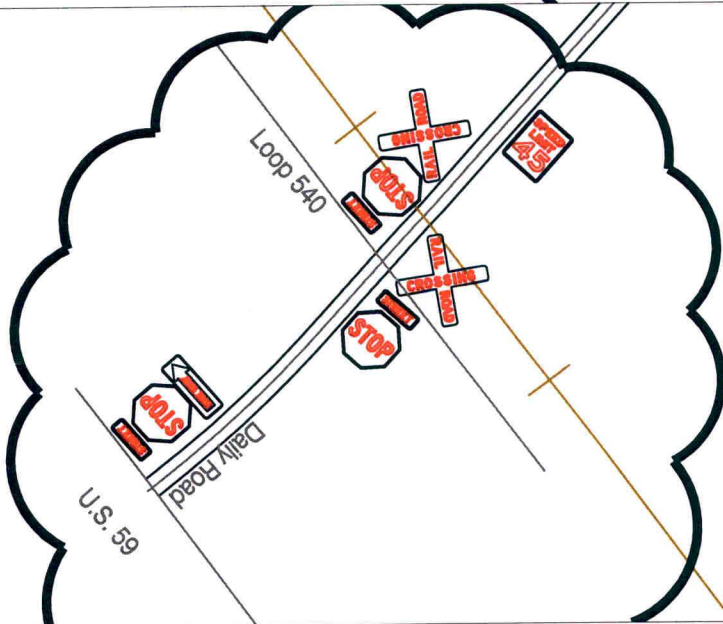

"B"



Sheet 2 of 2

Note:

The purpose of this traffic control plan is to establish traffic control for Daily Road.

Drawn By: L. Brdecka

Date: 5-5-10

Approved By: Joshua Netardus

Date: 5-5-10

Scale

1" = 200'-0"

**Daily Road
Control Map and
Traffic Sign Layout**

Fort Bend County Engineering Dept.
1124 Blume Road
Rosenberg, Texas 77471