

REVIEW BY FORT BEND COUNTY COMMISSIONERS COURT

On this 23 day of MARCH, 2010, before the Fort Bend Commissioners Court came on to be heard and reviewed the accompanying notice of CENTERPOINT ENTEX

Job Location WESTHEIMER PARKWAY, SANDI LANE

Dated 03/08/10 BOND NO. 22-022-417 Permit No. 83722

to make use of certain Fort Bend County property subject to, "A Revised Order Regulating the Laying, Construction, Maintenance, and Repair of Buried Cables, Conduits, and Pole Lines, In, Under, Across or Along Roads, Streets, Highways, and Drainage Ditches in Fort Bend County, Texas, Under the Jurisdiction of the Commissioners Court of Fort Bend County, Texas," as passed by the Commissioners Court of Fort Bend County, Texas, date the 3rd day of August, 1987, recorded in Volume _____ of the Minutes of the Commissioners Court of Fort Bend County, Texas, to the extent that such order is not inconsistent with Article 1436a, Vernon's Texas Civil Statutes. Upon Motion of Commissioner Meyers, seconded by Commissioner Patterson, duly put and carried, it is ORDERED, ADJUGED AND DECREED that said notice of said above purpose is hereby acknowledged by the Commissioners Court of Fort Bend County, Texas, and that said notice be placed on record according to the regulation order thereof.

Notes:

1. Evidence of review by the Commissioners Court must be kept on the job site and failure to do so constitutes grounds for job shutdown.
2. Written notices are required:
 - a. 48 hours in advance of construction start up, and
 - b. When construction is completed and ready for final inspection

Mail notices to: Permit Administrator
Fort Bend County Engineering
P.O. Box 1449
Rosenberg, Texas 77471
281-633-7500

3. This permit expires one (1) year from date of permit if construction has not commenced.

By [Signature]
County Engineer

By N/A
Drainage District Engineer/Manager

Presented to Commissioners Court and approved.
Recorded in Volume 3-23-10
Minutes of Commissioners Court.

Clerk of Commissioners Court
By [Signature]
Deputy

COUNTY OF FORT BEND

Engineering Department

P.O. BOX 1449
Rosenberg, Texas 77471-1449

Johnny Ortega
Permit Administrator

1124 Blume Road
Phone: (281) 341-7500

PERMIT APPLICATION REVIEW FORM FOR CABLE, CONDUIT, AND POLE LINE ACTIVITY IN FORT BEND COUNTY

PERMIT NO. 083722

The following "Notice of Proposed Cable, Conduit, and/or Pole Line activity in Fort Bend County" and accompanying attachments have been reviewed and the notice conforms to appropriate regulations set by Commissioner's Court of Fort Bend County, Texas.

- X (1) Complete Application Form.
- X a. Name of road, street, and/or drainage ditch affected.
- X b. Vicinity map showing course of direction.
- c. Plans and specifications.

- (2) Bond:
- District Attorney, approval when applicable.
- X Perpetual bond currently posted.
- No. 22-022-417
- Amount \$50,000.00
- Performance bond submitted.
- No.
- Amount
- Cashier's Check.
- No.
- Amount

- (3) Verbal permission given for emergencies, to start construction before approved in Commissioner's Court.

 Precinct Engineer Acknowledgment

 Date

 Precinct Commissioner Acknowledgment

 Date

- (4)
- Drainage District Approval when applicable

We have reviewed this project and agree it meets minimum requirements.

Johnny Ortega CFM/ Permit Administrator
(REVISED 5/30/08)

03/08/2010
Date

NOTICE OF PROPOSED CABLE, CONDUIT AND / OR POLE LINE ACTIVITY
IN, UNDER, ACROSS OR ALONG ROADS, STREETS, HIGHWAYS AND DRAINAGE DITCHES
IN FORT BEND COUNTY

APPLICANT'S JOB NO. WO#53145545
PERMIT NO. 83722 PCT. NO. 3
BOND NO. 22-022-417

Formal notice is hereby given that CENTERPOINT ENTEX
proposes to lay, construct, maintain and / or repair cable, conduit, and / or pole
line, in, under, across, or along roads, streets, highways and drainage
ditches in Fort Bend County, as follows:

In, Under, or Across Roads, and / or Drainage Ditches

Road or Ditch Name	Distance & Direction From Nearest Intersection	Length of Crossing	Type of Construction			
			Bored:	Jacked:	Driven:	Cased
Westheimer Pkwy	Sandi Ln.	95'	X			

Along Roads and / or Drainage Ditches

Road or Ditch Name	Distance & Direction From Nearest intersection	To	Distance
Sandi Ln.	At S. row of Westheimer Pkwy	305' S of S row of Westheimer Pkwy	305'

General Description

A 2" IP Plastic natural gas main crossing Westheimer Pkwy & alone Sandi Ln. as shown on attached
drawing.

The location and description of the proposed installation and appurtenances is
more fully shown on the attached detail drawings. The laying, construction,
maintenance and / or repair of the proposed installation shall be subject to "A
Revised Order Regulating the Laying, Construction, Maintenance and / or Repair
of Cables, Conduits, and / or Pole Lines, In, Under, Across, or Along Roads,
Streets, Highways and Drainage Ditches in Fort Bend County, Texas, Under the
Jurisdiction of the Commissioners Court of Fort Bend County, Texas," as passed
by Commissioners Court of Fort Bend County, Texas, dated the 3rd. day of
August, 1987, recorded in Volume 639 of the Minutes of the Commissioners Court
of Fort Bend County, Texas. **To Serve: 25018 Sandi Ln. - Drawing. No. EB5-10137.**

Written notices are required: 1) 48 hours in advance of start of construction
and 2) when construction is complete and ready for final inspection.

Mail To: Permit Administrator / Fort Bend County Engineering
P. O. Box 1449, Rosenberg, Texas 77471

Violation of requirements shall constitute grounds for job shut down.

COMPANY NAME: CenterPoint Entex
AGENT and / or OWNER

Cynthia Westcott 
(Signature)

NAME & TITLE: Cynthia L. Westcott P.E.
New Const. & System Imp. Mgr.
(Please Print)

DATE: 3-4-10

ADDRESS: 1111 Louisiana - Ste. 1265B
(Street / P.O. Box)

Houston Texas 77002
City State Zip
TELEPHONE NO: (713) 207-4265 - Carter Hood
(accessible 24 hrs/day, 7 days/week)



GAS STAKING			
JOB NO.:	BY:	DATE:	
ESMTS. DED. BY:	ESMT. DOCUMENTS:		
MONUMENTATION FND.:	PLAT DIST. CHK.=D:		
ESMTS. NEEDED AT:			
NON-STD. STAKING:	REASON:		

LOT NUMBER CHART				
MATERIAL NUMBER	SECTION	MAIN	FOOTAGE	PIPE CAT
A				
B				
C				
D				
E				
F				
G				
ALL				

LOT NUMBER			
EF	BF	SF	SOL
MECH	MECH	MECH	MECH
MECH	MECH	MECH	MECH
MECH	MECH	MECH	MECH
MECH	MECH	MECH	MECH
MECH	MECH	MECH	MECH
MECH	MECH	MECH	MECH
MECH	MECH	MECH	MECH
MECH	MECH	MECH	MECH
MECH	MECH	MECH	MECH

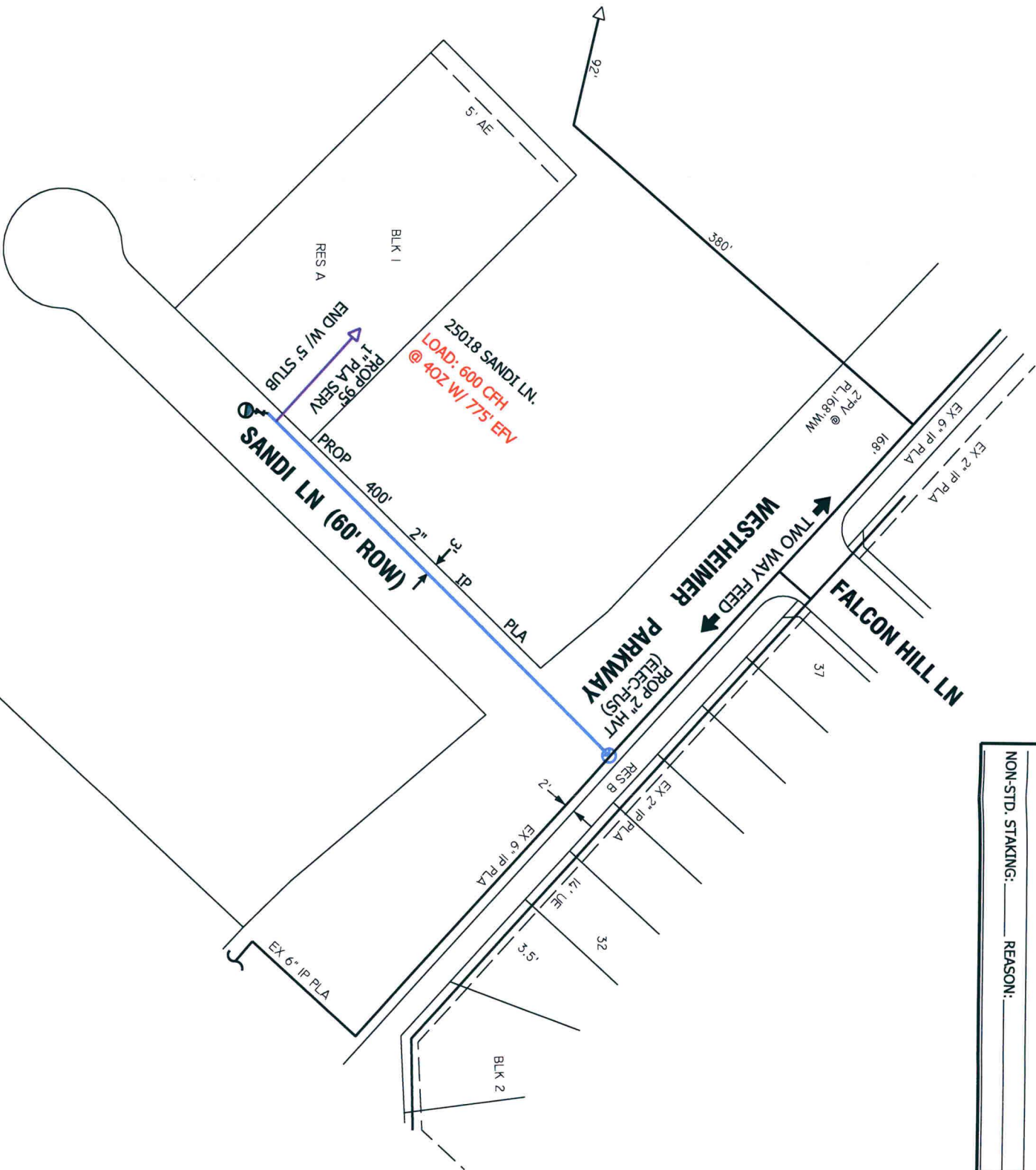

LEGEND AND NOTES

- EXIST. MAIN 400'
- PROP. 2" PL. 400'
- W.O. # 53145545
- PROP. 1" PL. SERVICE 95'
- W.O. # 53145557
- PROP. LOC. TEST STA. Q
- PROP. 5# ANODE Q
- 1- ALL STREETS ARE 60' R.O.W. UNLESS OTHERWISE NOTED.

- CRITERIA TO BE USED FOR TRACER WIRE SELECTION WHEN INSTALLING PLASTIC GAS LINES
- 1- USE #1/4 TRACER WIRE FOR ALL RESIDENTIAL SERVICE LINES.
 - 2- USE #1/4 TRACER WIRE FOR SHORT BORES UP TO 300' AND ALL OTHER NON-BORE INSTALLATIONS.
 - 3- USE #10 TRACER WIRE WITH ALL BORES LONGER THAN 300'.
 - 4- USE #8 TRACER WIRE AS NEEDED FOR LARGE BAYOU CROSSINGS AND OTHER EXTRAORDINARY SITUATIONS AND COMPLEX BORES.
- INSPECTOR APPROVAL REQUIRED PRIOR TO WORK.

TEST PRESSURE 100 PSIG

F:30180706	O:30120704	KM:485-N	LAMBERT:4356D2	Z:	SZ:078	TC:050	SOG:00151
DESIGNED BY: CARTER HOOD				7/15-207-4265			
ESTIMATED COST:				CONTRIBUTION:			
DATE NEEDED:							
PURPOSE AND NECESSITY: TO SERVE 1 LOT IN KATY, FT. BEND CO., TX							

RECOMMENDED BY:

APPROVED BY: CINDY WESTCOTT

DATE: 3/3/2010

25018 SANDI LN

 Houston Gas Engineering	DRAWN BY: FRANCES MAREK
	DATE: 2/18/2010
	SCALE: 1"=120'
	SHEET: DWG No. EB5-10137