

## FORT BEND COUNTY ENGINEERING

Fort Bend County, Texas

D. Jesse Hegemier  
County Engineer

January 19, 2010

Commissioner James Patterson  
Fort Bend County Precinct 4  
12919 Dairy Ashford Road  
Sugar Land, Texas 77478

**RE: Oleta Lane within Sweet City Acres- Revised Traffic Control Plan**

Dear Commissioner:

Fort Bend County Engineering has completed and recommends approval of the traffic control plan for the above referenced subdivision. The public hearing date for acceptance of the plan is being scheduled.

A copy of the traffic control plan is attached for your review. If you should have any questions, please give me a call.

Sincerely,

Steven L. Evans  
Assistant to County Engineer

SLE/mjs

cc: Judge Robert E. Hebert, County Judge  
Marc Grant - FBC Road & Bridge  
Marc Grant - Signage Department  
File

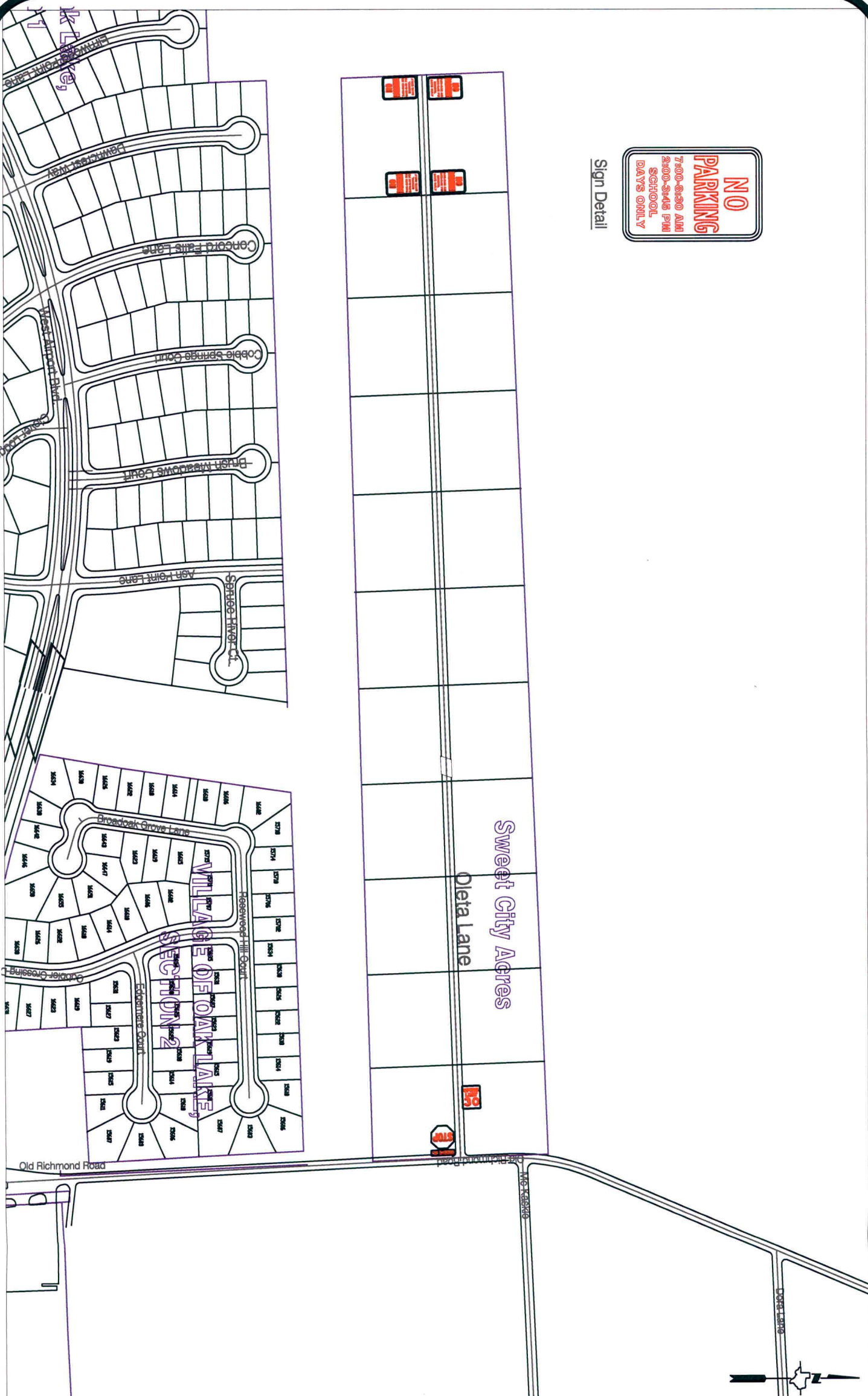

Sign Detail

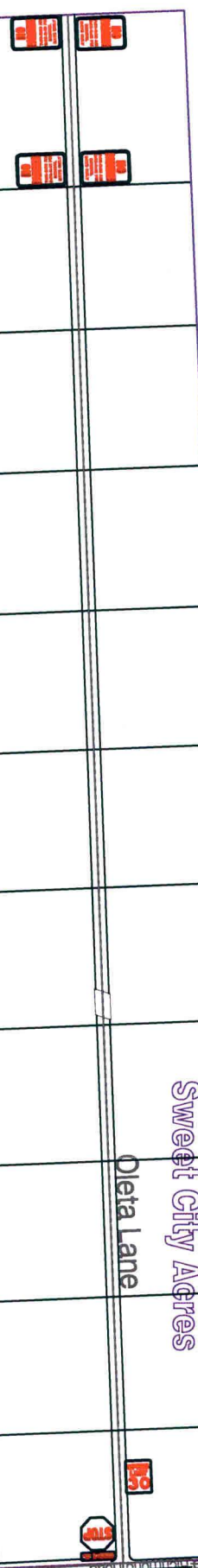

**Note:**

The purpose of this traffic control plan is to revise traffic control for Oleta Lane (Sweet City Acres).

Drawn By: L. Brdecka  
Date: 1-19-10  
Approved By: Steven L. Evans  
Date: 1-19-10  
Scale  
1" = 300'-0"

**Oleta Lane (Sweet City Acres)  
Control Map and  
Traffic Sign Layout**

Fort Bend County Engineering Dept.  
1124 Blume Road  
Rosenberg, Texas 77471