

**FORT BEND COUNTY ENGINEERING**

Fort Bend County, Texas

D. Jesse Hegemier
County Engineer

June 11, 2009

Commissioner W. A. "Andy" Meyers
Fort Bend County Precinct 3
1809 Eldridge Road
Sugar Land, Texas 77478

RE: Bellaire Boulevard Canal Road to FM723 - Traffic Control Plan

Dear Commissioner:

Fort Bend County Engineering has completed and recommends approval of the traffic control plan for the above referenced subdivision. The public hearing date for acceptance of the plan is scheduled for 7/7/2009.

A copy of the traffic control plan is attached for your review. If you should have any questions, please give me a call.

Sincerely,

Steven L. Evans
Assistant to County Engineer

SLE/mjs

cc: Judge Robert E. Hebert, County Judge
Marc Grant - FBC Road & Bridge
Marc Grant - Signage Department
File

Fm 723
(120' R.o.w.)



Signalized
Intersection

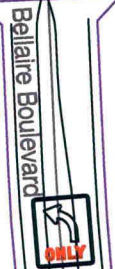

BELLAIRE BOULEVARD
CANAL ROAD TO F.M. 723

Bellaire Boulevard



Sheet 1 of 5

Note:

The purpose of this traffic control plan is to establish traffic control for Bellaire Boulevard Canal Road to F.M. 723.

Drawn By: L. Brdecka
Date: 6-10-09
Approved By: Steven L. Evans
Date: 6-10-09
Scale
1" = 200'-0"

**Bellaire Boulevard Canal Road to
F.M. 723
Control Map and
Traffic Sign Layout**
Fort Bend County Engineering Dept.
1124 Blume Road
Rosenberg, Texas 77471

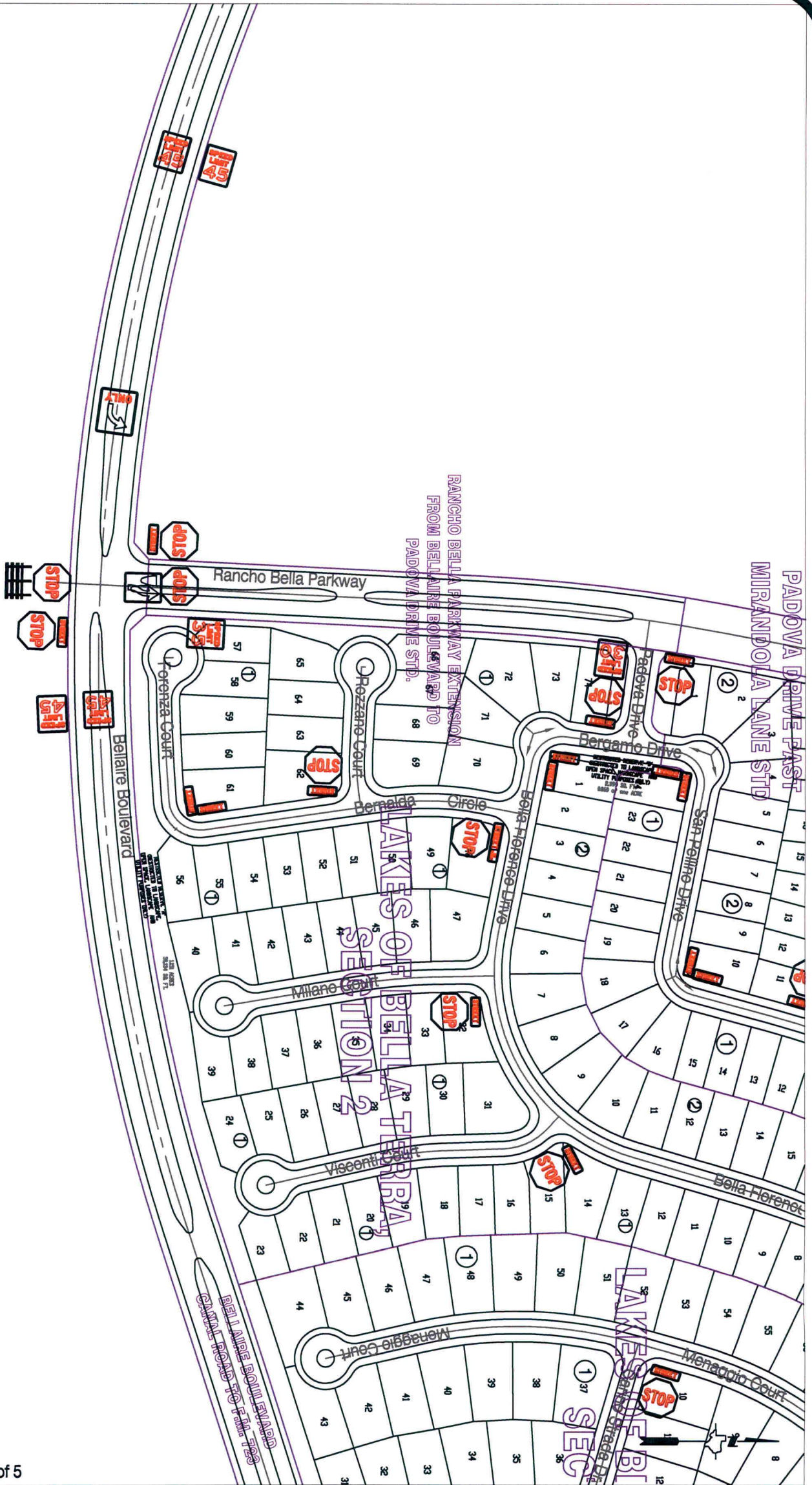

Note:
 The purpose of this traffic control plan is to establish traffic control for Bellaire Boulevard Canal Road to F.M. 723.

Drawn By: L. Brdecka
 Date: 6-10-09
 Approved By: Steven L. Evans
 Date: 6-10-09
 Scale
 1" = 200'-0"

Bellaire Boulevard Canal Road to
 F.M. 723
 Control Map and
 Traffic Sign Layout
 Fort Bend County Engineering Dept.
 1124 Blume Road
 Rosenberg, Texas 77471

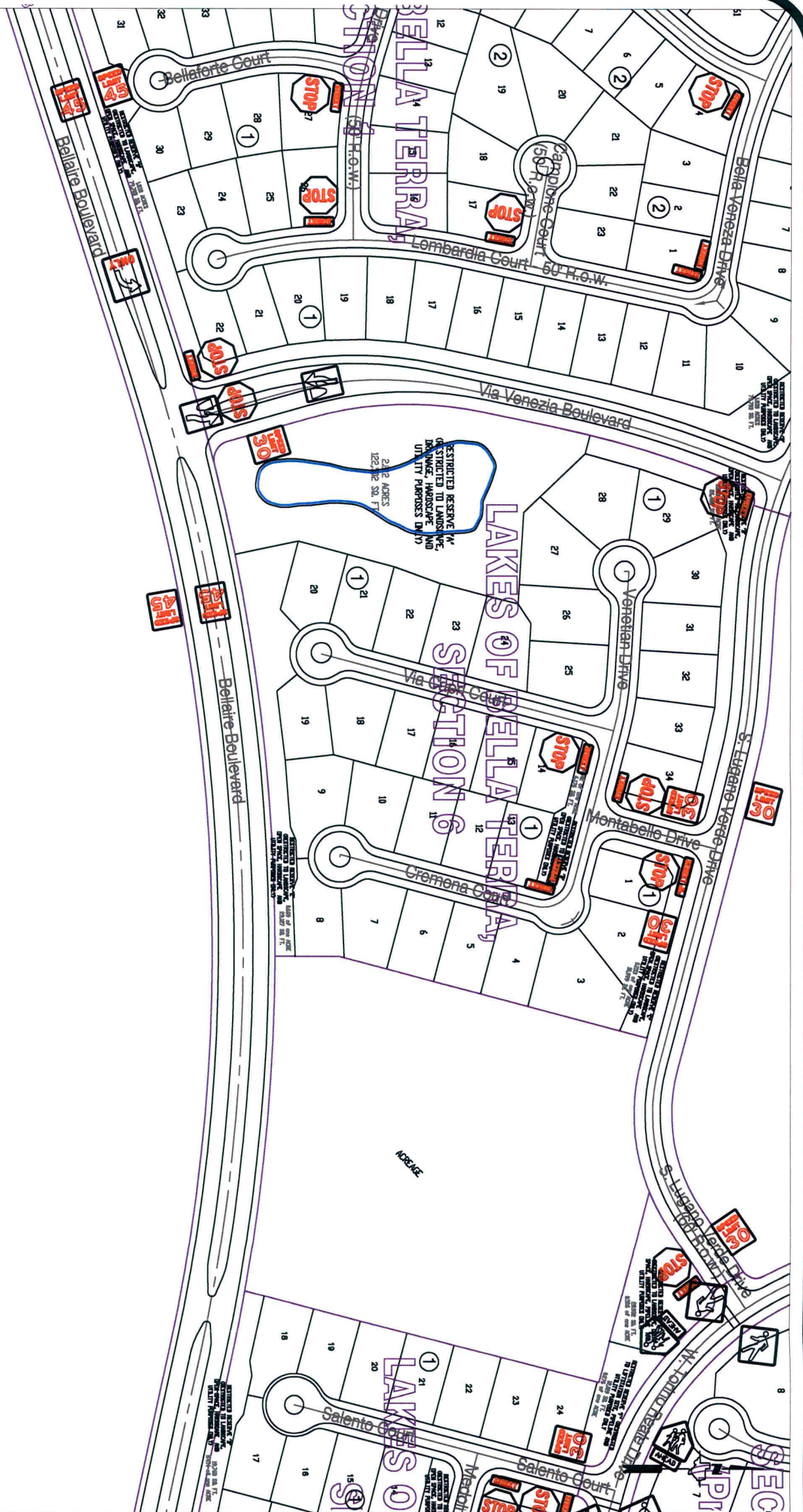

Sheet 3 of 5

Note:

The purpose of this traffic control plan is to establish traffic control for Bellaire Boulevard Canal Road to F.M. 723.

Drawn By: L. Brdecka

Date: 6-10-09

Approved By: Steven L. Evans

Date: 6-10-09

Scale
1" = 200'-0"

Bellaire Boulevard Canal Road to
F.M. 723
Control Map and
Traffic Sign Layout

Fort Bend County Engineering Dept.
1124 Blume Road
Rosenberg, Texas 77471

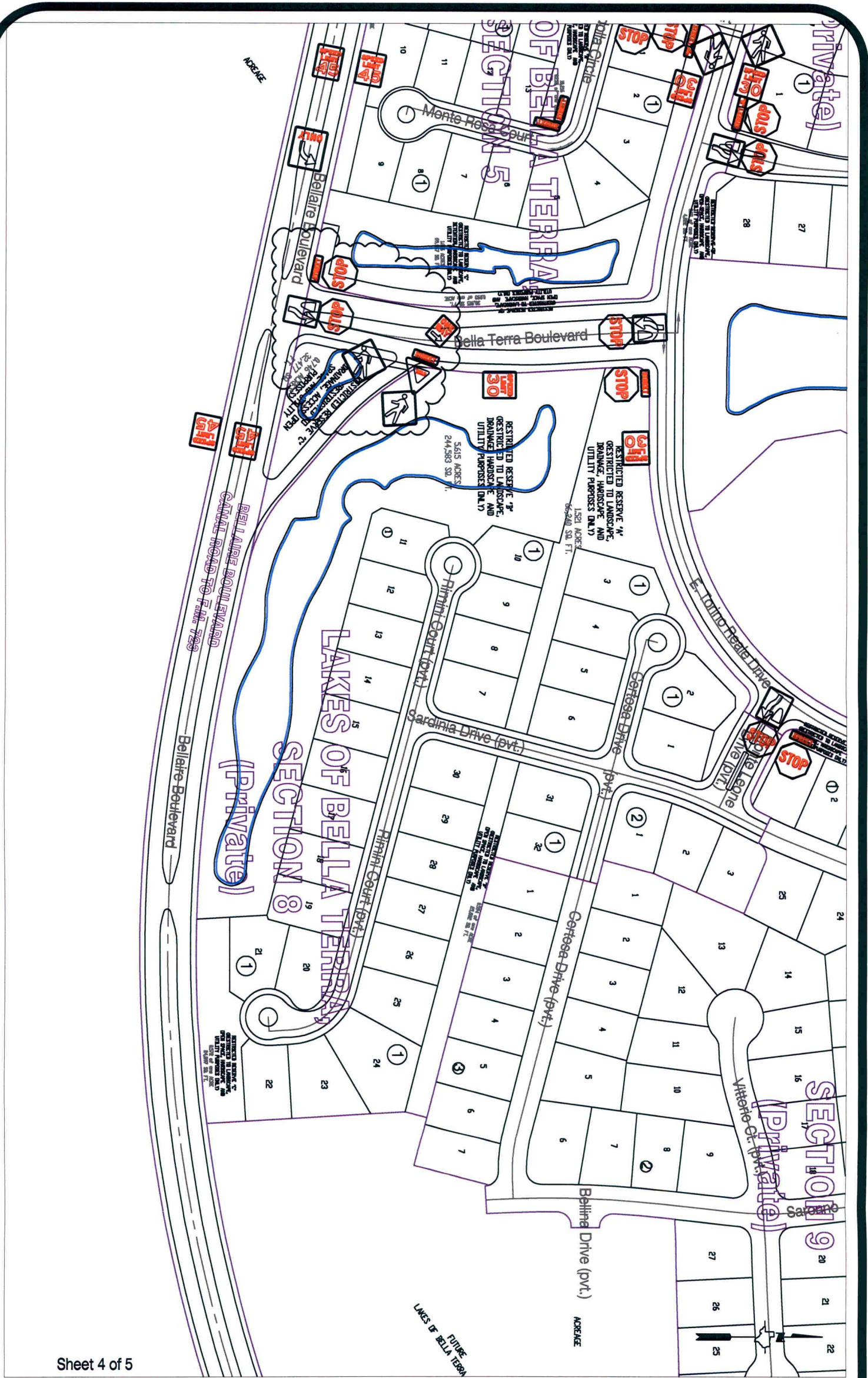

Sheet 4 of 5

Note:

The purpose of this traffic control plan is to establish traffic control for Bellaire Boulevard Canal Road to F.M. 723.

Drawn By: L. Brdecka

Date: 6-10-09

Approved By: Steven L. Evans

Date: 6-10-09

Scale

1" = 200'-0"

**Bellaire Boulevard Canal Road to F.M. 723
Control Map and Traffic Sign Layout**

Fort Bend County Engineering Dept.
1124 Blume Road
Rosenberg, Texas 77471

KE PREPARATORY
ACADEMY CHURCH
SECTION 1

①

UNRESTRICTED RESERVE "A"
21,682 ACRES
944,458 SQUARE FEET

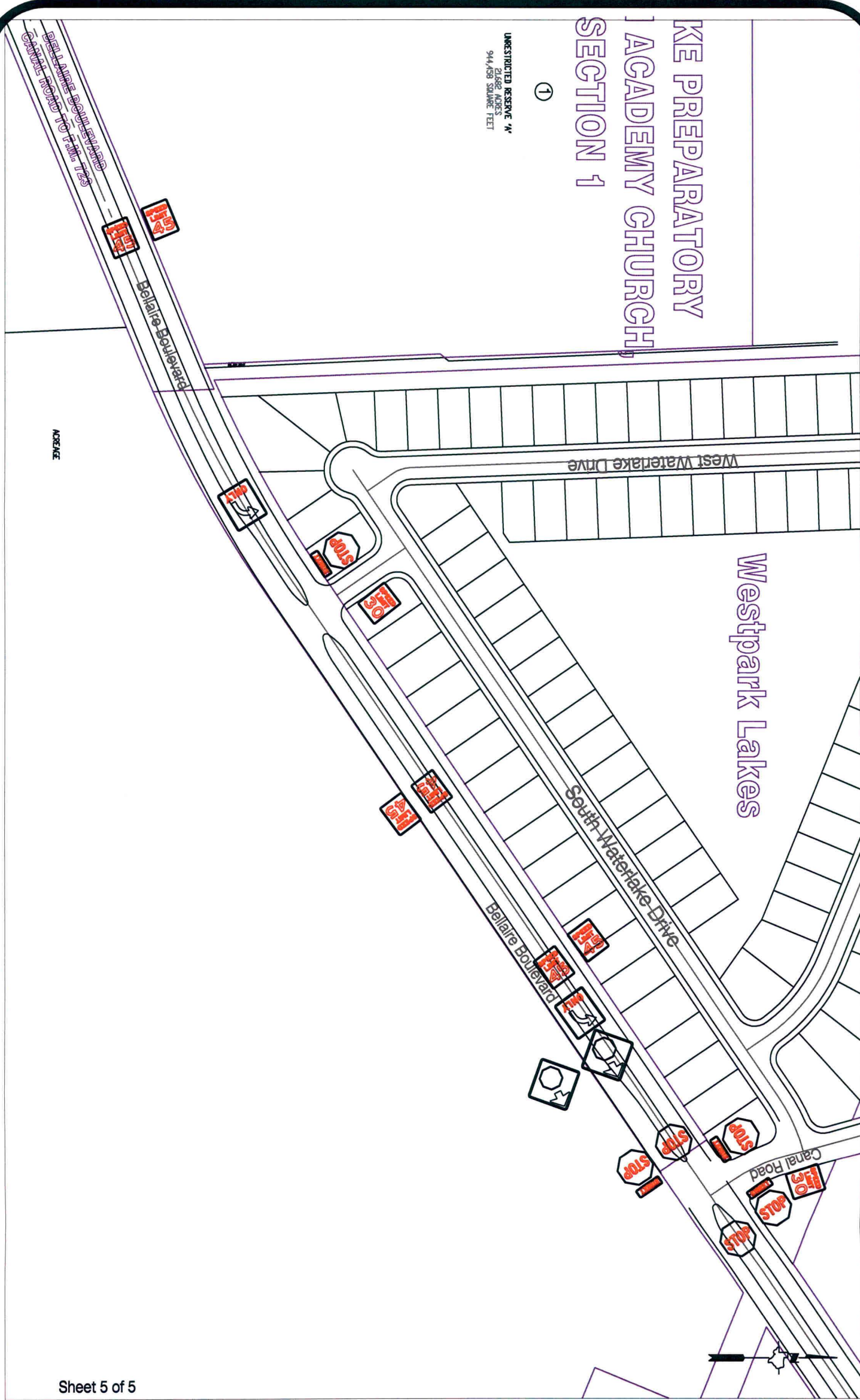

ACREAGE

Note:

The purpose of this traffic control plan is to establish traffic control for Bellaire Boulevard Canal Road to F.M. 723.

Drawn By: L. Brdecka
Date: 6-10-09
Approved By: Steven L. Evans
Date: 6-10-09
Scale
1" = 200'-0"

Bellaire Boulevard Canal Road to
F.M. 723
Control Map and
Traffic Sign Layout

Fort Bend County Engineering Dept.
1124 Blume Road
Rosenberg, Texas 77471