

**REVIEW BY FORT BEND COUNTY COMMISSIONERS COURT**

On this 12 day of MAY, 2009, before the Fort Bend Commissioners Court came on to be heard and reviewed the accompanying notice of RIVERWAY SERVICES, LLC.

Job Location FULSHEAR GASTON

Dated 05/04/09 Cashier's Ck 0681928979 Permit No. 83640

to make use of certain Fort Bend County property subject to, "A Revised Order Regulating the Laying, Construction, Maintenance, and Repair of Buried Cables, Conduits, and Pole Lines, In, Under, Across or Along Roads, Streets, Highways, and Drainage Ditches in Fort Bend County, Texas, Under the Jurisdiction of the Commissioners Court of Fort Bend County, Texas," as passed by the Commissioners Court of Fort Bend County, Texas, date the 3<sup>rd</sup> day of August, 1987, recorded in Volume \_\_\_\_\_ of the Minutes of the Commissioners Court of Fort Bend County, Texas, to the extent that such order is not inconsistent with Article 1436a, Vernon's Texas Civil Statues. Upon Motion of Commissioner Meyers, seconded by Commissioner Prestage, duly put and carried, it is ORDERED, ADJUGED AND DECREED that said notice of said above purpose is hereby acknowledged by the Commissioners Court of Fort Bend County, Texas, and that said notice be placed on record according to the regulation order thereof.

Notes:

1. Evidence of review by the Commissioners Court must be kept on the job site and failure to do so constitutes grounds for job shutdown.
2. Written notices are required:
  - a. 48 hours in advance of construction start up, and
  - b. When construction is completed and ready for final inspection

Mail notices to: Permit Administrator  
Fort Bend County Engineering  
P.O. Box 1449  
Rosenberg, Texas 77471  
281-633-7500

3. This permit expires one (1) year from date of permit if construction has not commenced.

By [Signature]  
County Engineer

By [Signature]  
Drainage District Engineer/Manager

Presented to Commissioners Court and approved.  
Recorded in Volume 5-12-09  
Minutes of Commissioners Court.

Clerk of Commissioners Court  
By [Signature]  
Deputy



06819 11-24  
Office AU # 1210(8)

OFFICIAL CHECK

0681928979

Operator I.D.: tx004408 nwt2331

April 29, 2009

PAY TO THE ORDER OF \*\*\*FORT BEND COUNTY\*\*\*  
\*\*\*RE: CHRIS SMITH\*\*\*

\*\*\*Five thousand dollars and no cents\*\*\*

\*\*\$5,000.00\*\*

WELLS FARGO & COMPANY ISSUER  
420 MONTGOMERY STREET  
SAN FRANCISCO, CA 94163  
PAYABLE AT WELLS FARGO BANK, N.A.  
FOR INQUIRIES CALL (480) 394-3122

VOID IF OVER US \$ 5,000.00

*Richard Levy*  
CONTROLLER

⑈0681928979⑈ ⑆121000248⑆4861 505725⑈



# PROSPERITY BANK®

MEMBER FDIC

www.prosperitybanktx.com

YOUR DEPOSIT MAY NOT BE AVAILABLE  
FOR IMMEDIATE WITHDRAWAL

*Checking Deposit Receipt unless marked below*

- |   |  |
|---|--|
| <input type="checkbox"/> SAVINGS DEPOSIT      | <input type="checkbox"/> SAFE DEPOSIT RENTAL |
| <input type="checkbox"/> INSTALLMENT LOAN PMT | <input type="checkbox"/> OTHER               |
| <input type="checkbox"/> COMMERCIAL LOAN PMT  | <input type="checkbox"/> _____               |

**ACCOUNT CREDITED ON DATE SHOWN**

ALL ITEMS ARE RECEIVED SUBJECT TO CONDITIONS AND TERMS  
STATED ON SIGNATURE CARDS CURRENTLY USED.  
TRANSACTION NUMBER, DATE AND AMOUNT  
OF DEPOSIT ARE SHOWN.



## Transaction Receipt

05/14/2009 2:38 PM  
 BR# 111 Tlr# 103 Sac# 32  
 Account XXXXXX  
 ODA Deposit 5,000.00

\*\*\*We appreciate your business\*\*\*







# FORT BEND COUNTY CLERK

301 Jackson St., Richmond, TX 77469-3108  
(281) 341-8685 • Fax (281) 341-8697 • Fax (281) 341-4520  
Fax (281) 341-8681 • Fax (281) 341-8669

DIANNE WILSON  
COUNTY CLERK

## LOGIC FAX COVER SHEET FOR DEPOSITS

Logic fax 214-953-8878

DATE: 5-15-09

TO: LOGIC

FROM: FORT BEND COUNTY CLERK

FAX NO.: (281) 341-8697

NUMBER OF PAGES: 1 (INCLUDING COVER SHEET)

MESSAGE: THIS IS TO REQUEST THE ACH DEPOSIT(S) AS FOLLOWS:

PERMIT #	ACCOUNT NAME	AMOUNT
<u>83640</u>	<u>Riverway Services LLC</u>	<u>5000.00</u>

IF YOU DO NOT RECEIVE THE COMPLETE MESSAGE, PLEASE CALL:

NAME: Sherry Fisk PHONE NO.: 281-344-3952

CONFIRMATION NUMBER 05150083 DATE 5-18-09

ATTN: BUDDY, ALREADY DONE ON THE INTERNET

ERIK MANNING  
ENT'D MAY 18 2009

\*\* Transmit Conf. Report \*\*

P.1

May 15 2009 13:11

Fax/Phone Number	Mode	Start	Time	Page	Result	Note
S002 LOGIC	NORMAL	15,13:11	0'15"	1	# O K	



# FORT BEND COUNTY CLERK

301 Jackson St., Richmond, TX 77469-3108  
 (281) 341-8685 • Fax (281) 341-8697 • Fax (281) 341-4520  
 Fax (281) 341-8681 • Fax (281) 341-8669

DIANNE WILSON  
 COUNTY CLERK

## LOGIC FAX COVER SHEET FOR DEPOSITS

Logic fax 214-953-8878

DATE: 5-15-09

TO: LOGIC

FROM: FORT BEND COUNTY CLERK

FAX NO.: (281) 341-8697-

NUMBER OF PAGES: 1 (INCLUDING COVER SHEET)

MESSAGE: THIS IS TO REQUEST THE ACH DEPOSIT(S) AS FOLLOWS:

PERMIT #	ACCOUNT NAME	AMOUNT
<u>83640</u>	<u>Riverway Services LLC</u>	<u>5000.00</u>

IF YOU DO NOT RECEIVE THE COMPLETE MESSAGE, PLEASE CALL:

NAME: Sherry Fisk PHONE NO.: 281-344-3952

# DEPOSIT

**PERMIT #** 83640

**STYLE:** Riverway Services LLC

**NAME PUT INTO LOGIC AS:** Riverway Services LLC

**DEPOSIT AMOUNT:** \$5,000.00

**DATE RECEIVED:** 5/12/2009

**DATE TRANSFERRED TO LOGIC:** 5/15/2009

**NOTICE OF PROPOSED CABLE, CONDUIT AND/OR POLE LINE ACTIVITY  
IN, UNDER, ACROSS OR ALONG ROADS, STREETS, HIGHWAYS AND DRAINAGE DITCHES  
IN FORT BEND COUNTY**

APPLICANT'S JOB NO. 1014-09  
 PERMIT No. 200902190003 PCT. No. \_\_\_\_\_  
 BOND No. 0681928979

Formal notice is hereby given that RIVERWAY SERVICES, LLC  
 proposes to lay, construct, maintain and/or repair cable, conduit and/or pole line, in, under,  
 across, or along roads, streets, highways and drainage ditches in Fort Bend County, as follows:

**In, Under, or Across Roads and/or Drainage Ditches**

Road or Ditch Name	Distance & Direction From Nearest Intersection	Length of Crossing	Type of Construction
			Bored: Jacked: Driven: Cased
A <u>FULSHEAR GASTON RO.</u>	<u>:15' N. OF REESE LAKE DR.</u>	<u>120'</u>	<u>:BORED : : : Cased</u>
B <u>FULSHEAR GASTON RO.</u>	<u>:95' E. OF REESE LAKE DR.</u>	<u>107'</u>	<u>:BORED : : :</u>
C <u>FULSHEAR GASTON RO.</u>	<u>:225' E. OF REESE LAKE DR.</u>	<u>75'</u>	<u>:BORED : : :</u>

**Along Roads and/or Drainage Ditches**

Road or Ditch Name	Distance & Direction From Nearest Intersection	To	Distance
D <u>FULSHEAR GASTON RO.</u>	<u>:15' S. OF REESE LAKE DR.</u>	<u>4' WEST OF REESE LAKE DR.</u>	<u>4' OF 24" R.C.P.</u>

**General Description**

INSTALLATION OF WATER, SANITARY SEWER AND STORM SEWER

The Location and description of the proposed installation and appurtenances is more fully shown on the attached detail drawings. The laying, construction, maintenance and/or repair of the proposed installation shall be subject to "A Revised Order Regulating the Laying, Construction, Maintenance and/or Repair of Cables, Conduits, and/or Pole Lines, In, Under, Across, or Along Roads, Streets, Highways and Drainage Ditches in Fort Bend County, Texas, Under the Jurisdiction of the Commissioners Court of Fort Bend County, Texas," as passed by Commissioners Court of Fort Bend County, Texas, dated the 3rd. day of August, 1987, recorded in Volume 639 of the Minutes of the Commissioners Court of Fort Bend County, Texas.

Written notices are required: 1) 48 hours in advance of start of construction and  
 2) when construction is complete and ready for final inspection.

Mail to: Permit Administrator/Fort Bend County Engineering  
 P.O. Box 1449, Rosenberg, TX 77471.

Violation of requirements shall constitute grounds for job shut down.

Does project comply with Fort Bend County Outdoor Lighting Ordinance?
Yes ( <input checked="" type="checkbox"/> )
No ( <input type="checkbox"/> )

COMPANY NAME: RIVERWAY SERVICES, LLC  
AGENT and/or OWNER

Christopher F. Smith  
(Signature)

NAME & TITLE CHRISTOPHER F. SMITH, MANAGER  
(Please Print)

DATE APRIL 30, 2009

ADDRESS P.O. Box 84919  
(Street/P.O. Box)

PEARLAND TEXAS 77584  
City State Zip

TELEPHONE NO: (281) 773-8176  
(accessible 24 hrs/day, 7 days/week)

MAPQUEST.

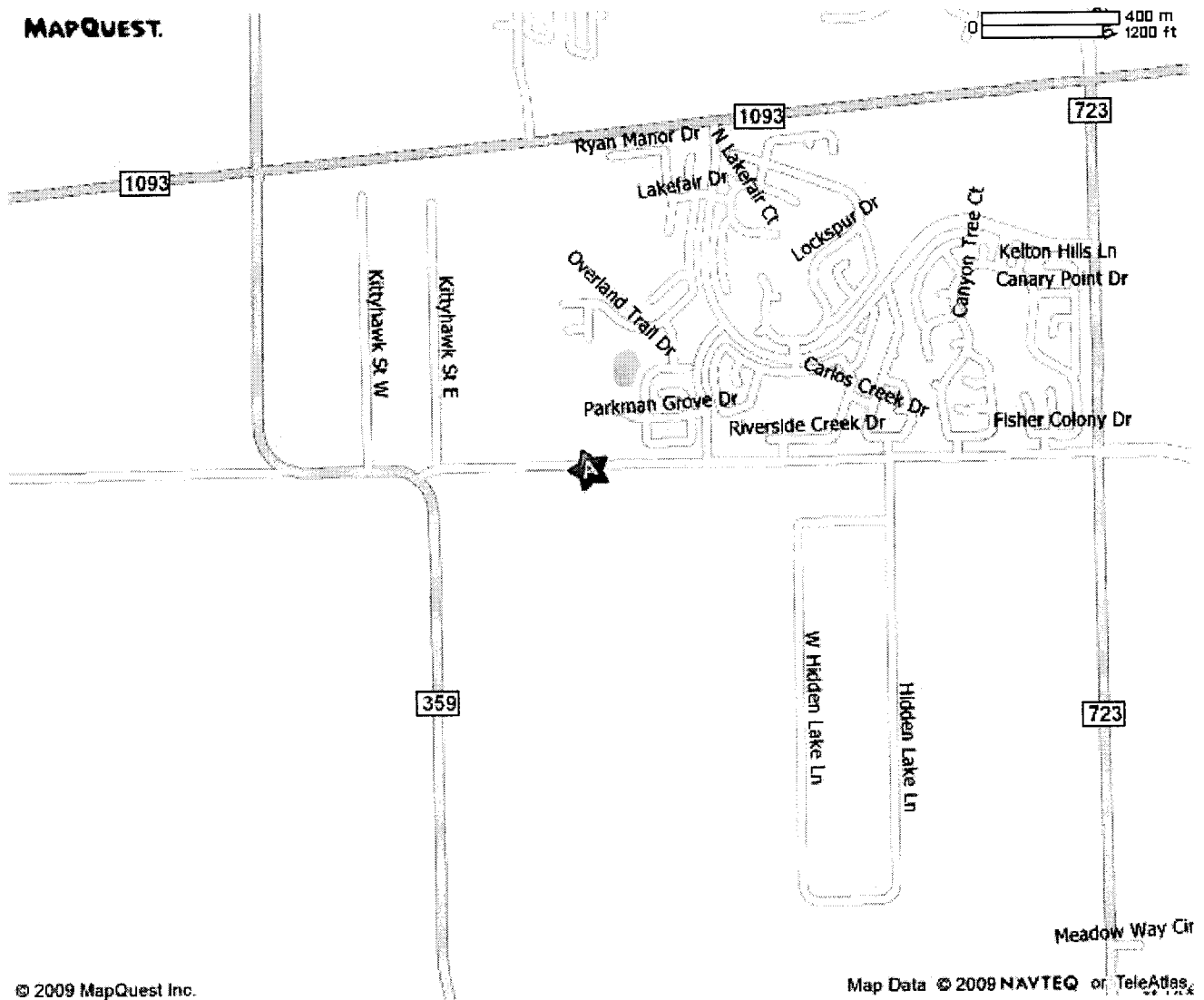

© 2009 MapQuest Inc.

Map Data © 2009 NAVTEQ or TeleAtlas

All rights reserved. Use subject to License/Copyright Map Legend  
Directions and maps are informational only. We make no warranties on the accuracy of their content, road conditions or route usability or expeditiousness. You assume all risk of use. MapQuest and its suppliers shall not be liable to you for any loss or delay resulting from your use of MapQuest. Your use of MapQuest means you agree to our [Terms of Use](#)

PERMIT REQUIRED FOR R.O.W. WORK  
 CONTACT JOHNNY ORTEGA  
 (281-633-7502)

WILLAS AT WESTHEIMER LAKES  
 SECTION 1  
 CF No. 20040190  
 FBCOPRRP

REESE LAKE DRIVE  
 (60' R.O.W.)

FORT BEND COUNTY MUNICIPAL  
 UTILITY DISTRICT NO. 142  
 WASTEWATER TREATMENT PLANT SITE  
 CF No. 20040046  
 FBCOPRRP

SEE SHEET C&S FOR  
 STORM WATER  
 WATER PLAN & PROFILES

FILSHEAR-CASTON ROAD  
 (Ex. 80' R.O.W.)  
 (Prop. 100' R.O.W.)

GASTON-FULSHEAR CORP.  
 HEREINAFTER CALLED 579483 AC  
 VOL. 2483 PG. 2289  
 FBCOPRRP

N01°50'28"W 391.50'

S01°50'28"E 391.50'

LARRY SILVER  
 CALLED 6.347 AC (TRACT 2)  
 CF No. 2005042644  
 FBCOPRRP

MARK TOP OF BANK  
 OF DITCH

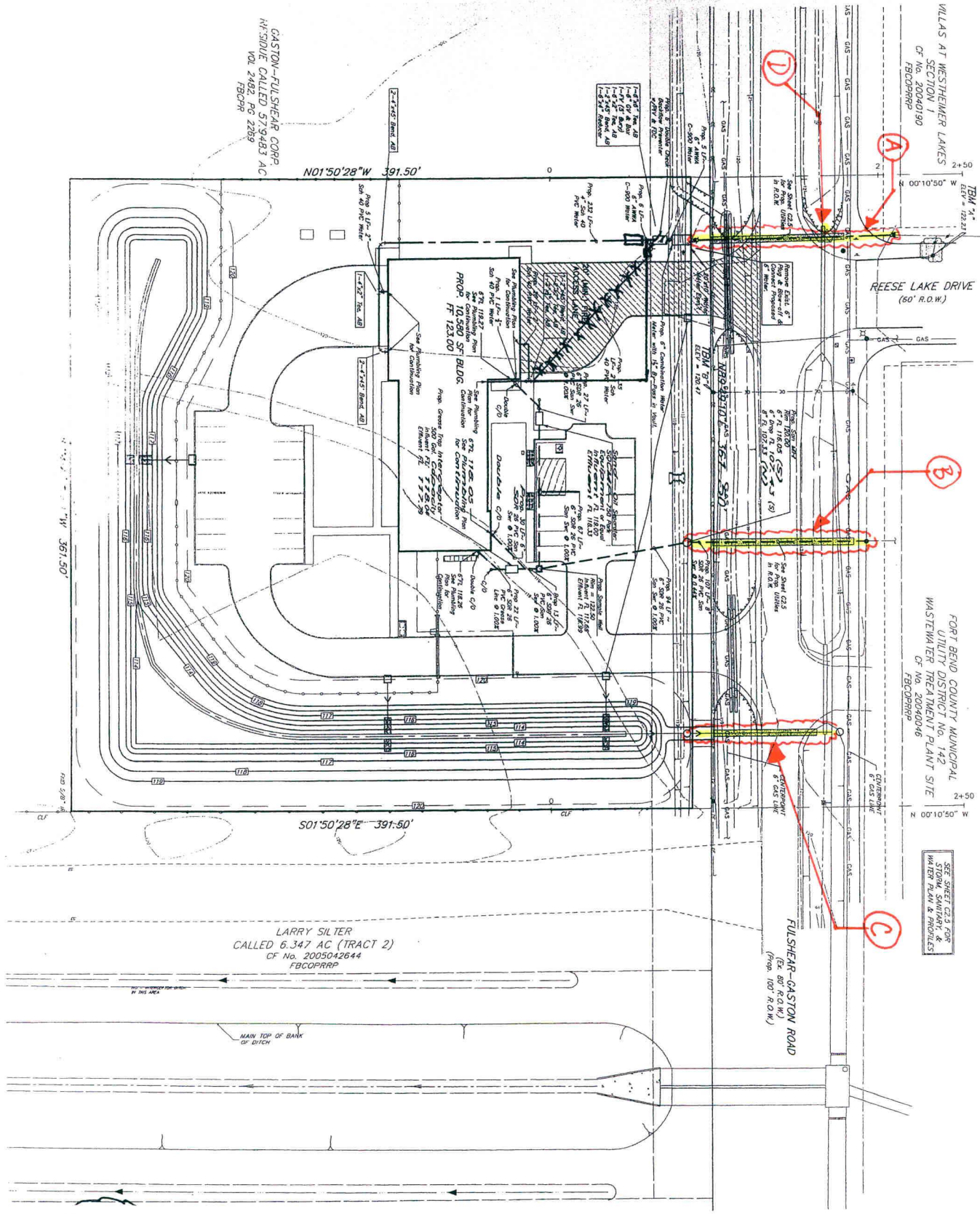
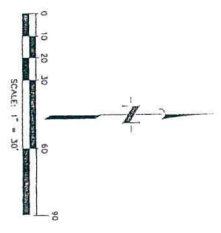

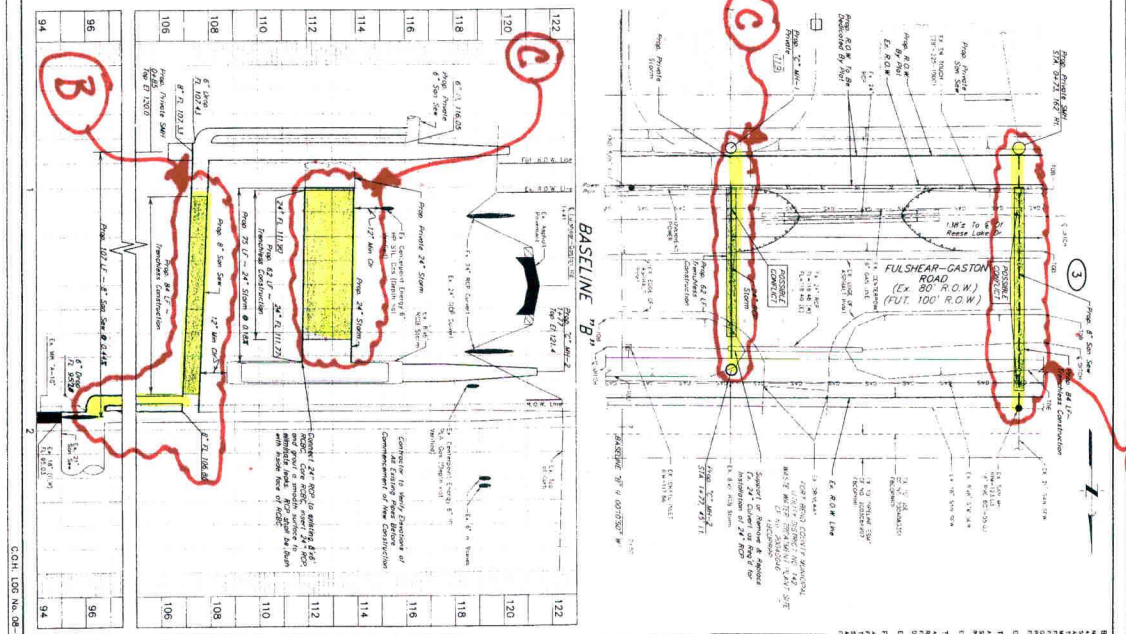
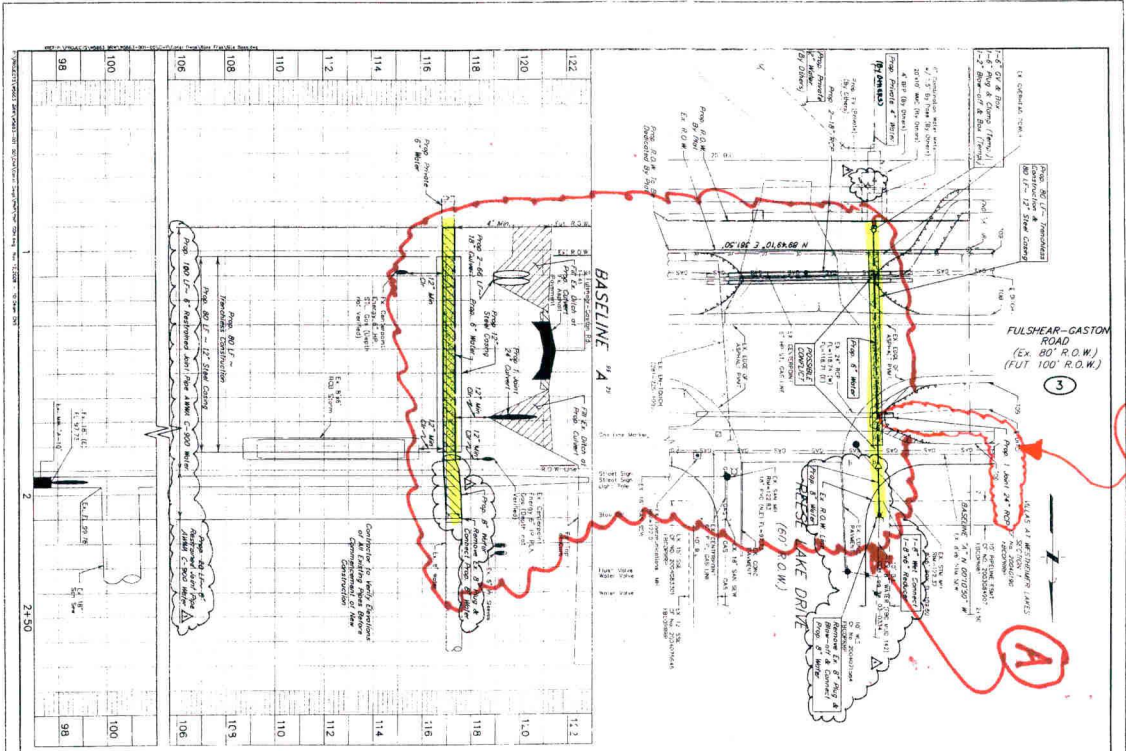

**SECTION MARK** (SEE PLAN) 11

SECTION MARK (SEE PLAN) 12

**GENERAL NOTES:**

1. ALL DIMENSIONS ARE IN FEET AND INCHES.
2. THE ROAD SHALL BE CONSTRUCTED TO THE CENTERLINE OF THE ROAD.
3. THE ROAD SHALL BE CONSTRUCTED TO THE CENTERLINE OF THE ROAD.
4. THE ROAD SHALL BE CONSTRUCTED TO THE CENTERLINE OF THE ROAD.
5. THE ROAD SHALL BE CONSTRUCTED TO THE CENTERLINE OF THE ROAD.
6. THE ROAD SHALL BE CONSTRUCTED TO THE CENTERLINE OF THE ROAD.
7. THE ROAD SHALL BE CONSTRUCTED TO THE CENTERLINE OF THE ROAD.
8. THE ROAD SHALL BE CONSTRUCTED TO THE CENTERLINE OF THE ROAD.
9. THE ROAD SHALL BE CONSTRUCTED TO THE CENTERLINE OF THE ROAD.
10. THE ROAD SHALL BE CONSTRUCTED TO THE CENTERLINE OF THE ROAD.

**PERMITS:**

PERMIT NO. 123456789

**MANUAL CONNECTION:**

MANUAL CONNECTION NOTE: THE ROAD SHALL BE CONSTRUCTED TO THE CENTERLINE OF THE ROAD.

**CONTRACT ADMINISTRATION:**

CONTRACT ADMINISTRATION NOTE: THE ROAD SHALL BE CONSTRUCTED TO THE CENTERLINE OF THE ROAD.

**DATE:** 12/15/2008

**PROJECT NO.:** W5663-001

DATE: 12/15/2008

PROJECT NO.:

GASTON-FULSHEAR ROAD CROSS SECTIONS

C2.5

DATE: DECEMBER 2008

DRAWN BY: SMD

CHECKED BY: WBP

PROJECT NO.: W5663-001

**3** FORT BEND COUNTY  
 ESD #4 FIRE STATION #3  
 26501 FULSHEAR-GASTON RD  
 FORT BEND COUNTY, TEXAS

**JC JONES & CARTER, INC.**  
 ENGINEERS-PLANNERS-SURVEYORS  
 1701 New York Drive, Suite 220, The Woodlands, Texas 77380 (281) 863-6838

**BROWN REYNOLDS WATFORD**  
 ARCHITECTS



DATE: 08/06/07  
 TIME: 08:47  
 DRAWN BY: [Name]  
 CHECKED BY: [Name]  
 PROJECT: GALVESTON MAINTENANCE

THIS PLAN IS GOVERNED BY THE TEXAS ENGINEERING PROFESSION ACT. NO PART OF ANY KIND IS TO BE USED FOR ANY PURPOSE WHATSOEVER. YOUR USE OF THIS PLAN IS LIMITED TO THE PROJECT AND SITE SPECIFICALLY IDENTIFIED HEREON. ANY REUSE OF THIS PLAN FOR OTHER PROJECTS OR FOR ANY OTHER PURPOSE IS STRICTLY PROHIBITED.

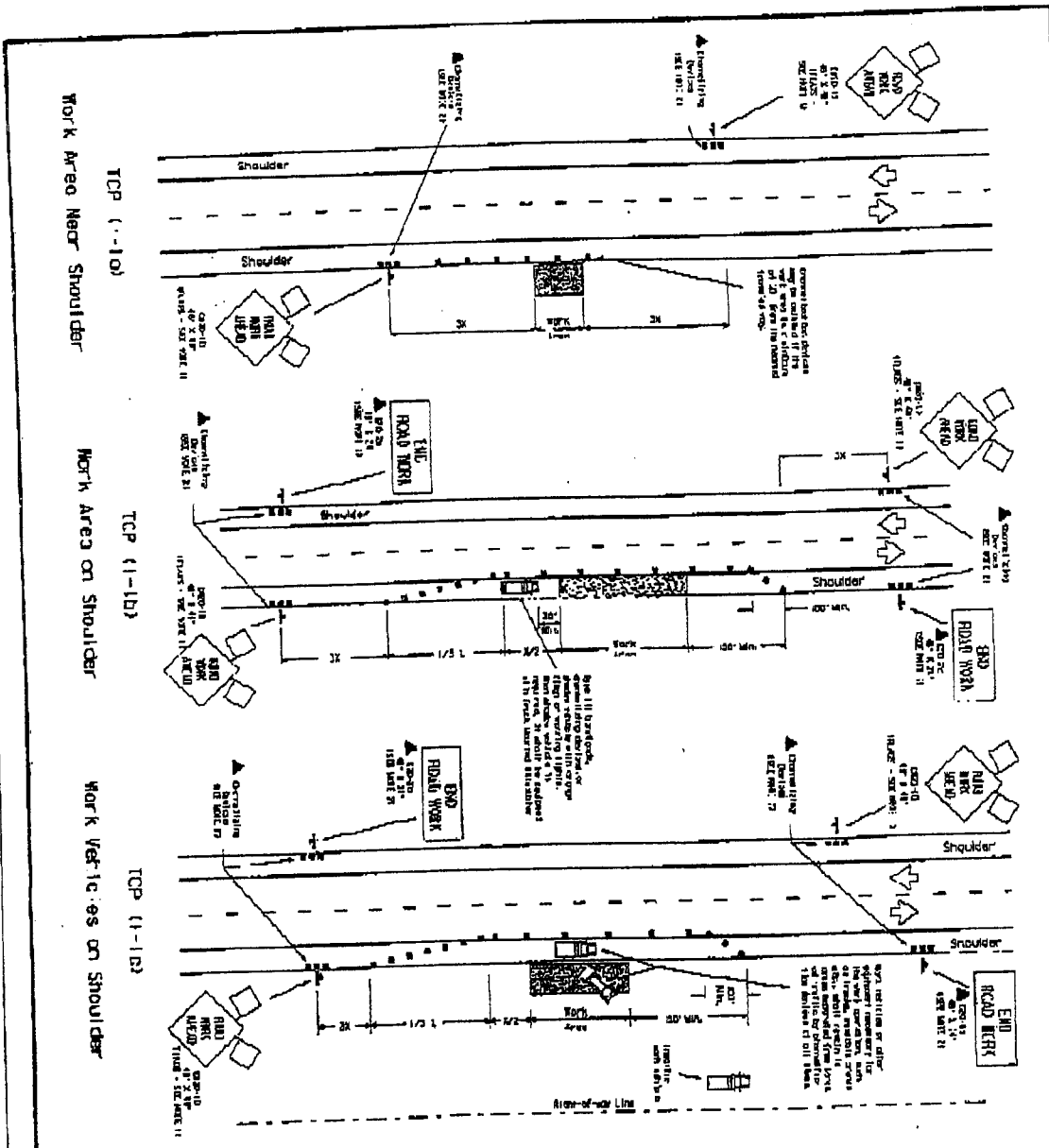

PROJECT: GALVESTON MAINTENANCE  
 DATE: 08/06/07  
 TIME: 08:47  
 DRAWN BY: [Name]  
 CHECKED BY: [Name]

**TRAFFIC CONTROL PLAN**

IBS SYSTEMS CORPORATION  
 10000 WEST 10TH AVENUE  
 DENVER, CO 80231

TCP 11-1-98

Do not permit the use of vehicles in the work area. All vehicles must be stopped at the stop line. All vehicles must be stopped at the stop line. All vehicles must be stopped at the stop line.

**GENERAL NOTES**

1. All right of way lines, lane lines, and other markings shall be maintained during the work.
2. All work shall be performed in accordance with the Texas Department of Transportation (TxDOT) Standard Specifications for Road and Bridge Construction.
3. All work shall be performed in accordance with the Texas Department of Transportation (TxDOT) Standard Specifications for Road and Bridge Construction.
4. All work shall be performed in accordance with the Texas Department of Transportation (TxDOT) Standard Specifications for Road and Bridge Construction.

ITEM NO.	DESCRIPTION	QUANTITY	UNIT	PRICE	TOTAL
1	1/2" x 1/2" x 1/2" SIGN	100	EA	1.50	150.00
2	1/2" x 1/2" x 1/2" SIGN	100	EA	1.50	150.00
3	1/2" x 1/2" x 1/2" SIGN	100	EA	1.50	150.00
4	1/2" x 1/2" x 1/2" SIGN	100	EA	1.50	150.00
5	1/2" x 1/2" x 1/2" SIGN	100	EA	1.50	150.00
6	1/2" x 1/2" x 1/2" SIGN	100	EA	1.50	150.00
7	1/2" x 1/2" x 1/2" SIGN	100	EA	1.50	150.00
8	1/2" x 1/2" x 1/2" SIGN	100	EA	1.50	150.00
9	1/2" x 1/2" x 1/2" SIGN	100	EA	1.50	150.00
10	1/2" x 1/2" x 1/2" SIGN	100	EA	1.50	150.00

ITEM NO.	DESCRIPTION	QUANTITY	UNIT	PRICE	TOTAL
11	1/2" x 1/2" x 1/2" SIGN	100	EA	1.50	150.00
12	1/2" x 1/2" x 1/2" SIGN	100	EA	1.50	150.00
13	1/2" x 1/2" x 1/2" SIGN	100	EA	1.50	150.00
14	1/2" x 1/2" x 1/2" SIGN	100	EA	1.50	150.00
15	1/2" x 1/2" x 1/2" SIGN	100	EA	1.50	150.00
16	1/2" x 1/2" x 1/2" SIGN	100	EA	1.50	150.00
17	1/2" x 1/2" x 1/2" SIGN	100	EA	1.50	150.00
18	1/2" x 1/2" x 1/2" SIGN	100	EA	1.50	150.00
19	1/2" x 1/2" x 1/2" SIGN	100	EA	1.50	150.00
20	1/2" x 1/2" x 1/2" SIGN	100	EA	1.50	150.00

LIGHTING REGULATION  
FORT BEND COUNTY OUTDOOR LIGHTING REGULATIONS  
April 30, 2009

This is to certify that all work performed, by Riverway Services, LLC, as outlined in the Fort Bend County Notice of Proposed Cable, Conduit And/Or Pole Line Activity In, Under, Across or Along Roads, Streets, Highways And Drainage Ditches Permit Application, will be during daylight hours. Therefore the use of artificial light will not be utilized thus complying with the Fort Bend County Outdoor Lighting Regulations.

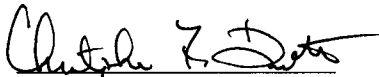
  
Christopher F. Smith  
Manager