

PLAT RECORDING SHEET

PLAT NAME: Canyon Village at Westheimer Lakes Sec 1 Partial Replat No 3

PLAT NO: _____

ACREAGE: 1.2262

LEAGUE: Brooks and Burleson Survey

ABSTRACT NUMBER: 144

NUMBER OF BLOCKS: 1

NUMBER OF LOTS: 0

NUMBER OF RESERVES: 1

OWNERS: Cinco Re Invest LLC,

(DEPUTY CLERK)

STATE OF TEXAS :
COUNTY OF FORT BEND :

WE, CINCO RE INVEST LLC, A TEXAS LIMITED LIABILITY COMPANY, ACTING BY AND THROUGH ALEJANDRO DAVERSA, MANAGER, HEREINAFTER REFERRED TO AS OWNERS OF THE 1.2262 ACRE TRACT DESCRIBED IN THE ABOVE AND FOREGOING MAP OF CANYON VILLAGE AT WESTHEIMER LAKES SEC 1 PARTIAL REPLAT NO 3, DO HEREBY MAKE AND ESTABLISH SAID SUBDIVISION AND DEVELOPMENT PLAN OF SAID PROPERTY ACCORDING TO ALL LINES, DEDICATIONS, RESTRICTIONS, AND NOTATIONS ON SAID MAP OR PLAT AND DO HEREBY DEDICATE TO THE USE OF THE PUBLIC FOREVER, ALL STREETS, ALLEYS, PARKS, WATER COURSES, DRAINS, EASEMENTS, AND PUBLIC PLACES SHOWN THEREON FOR THE PURPOSES AND CONSIDERATIONS THEREIN EXPRESSED; AND DO HEREBY BIND OURSELVES, OUR HEIRS, SUCCESSORS AND ASSIGNS TO WARRANT AND FOREVER DEFEND THE TITLE TO THE LAND SO DEDICATED.

FURTHER, OWNERS HAVE DEDICATED AND BY THESE PRESENTS DO DEDICATE TO THE USE OF THE PUBLIC FOR PUBLIC UTILITY PURPOSES FOREVER UNOBSTRUCTED AERIAL EASEMENTS. THE AERIAL EASEMENTS SHALL EXTEND HORIZONTALLY AN ADDITIONAL ELEVEN FEET, SIX INCHES (11' 6") FOR TEN FEET (10' 0") PERIMETER GROUND EASEMENTS OR SEVEN FEET, SIX INCHES (7' 6") FOR FOURTEEN FEET (14' 0") PERIMETER GROUND EASEMENTS OR FIVE FEET, SIX INCHES (5' 6") FOR SIXTEEN FEET (16' 0") PERIMETER GROUND EASEMENTS, FROM A PLANE SIXTEEN FEET (16' 0") ABOVE GROUND LEVEL UPWARD, LOCATED ADJACENT TO AND ADJOINING SAID PUBLIC UTILITY EASEMENTS THAT ARE DESIGNED WITH AERIAL EASEMENTS (U.E. & A.E.) AS INDICATED AND DEPICTED HEREON, WHEREBY THE AERIAL EASEMENT TOTALS TWENTY ONE FEET, SIX INCHES (21' 6") IN WIDTH.

FURTHER, OWNERS HAVE DEDICATED AND BY THESE PRESENTS DO DEDICATE TO THE USE OF THE PUBLIC FOR PUBLIC UTILITY PURPOSES FOREVER UNOBSTRUCTED AERIAL EASEMENTS. THE AERIAL EASEMENTS SHALL EXTEND HORIZONTALLY AN ADDITIONAL TEN FEET (10' 0") FOR TEN FEET (10' 0") BACK-TO-BACK GROUND EASEMENTS OR EIGHT FEET (8' 0") FOR FOURTEEN FEET (14' 0") BACK-TO-BACK GROUND EASEMENTS OR SEVEN FEET (7' 0") FOR SIXTEEN FEET (16' 0") BACK-TO-BACK GROUND EASEMENTS, FROM A PLANE SIXTEEN FEET (16' 0") ABOVE GROUND LEVEL UPWARD, LOCATED ADJACENT TO BOTH SIDES AND ADJOINING SAID PUBLIC UTILITY EASEMENTS THAT ARE DESIGNED WITH AERIAL EASEMENTS (U.E. & A.E.) AS INDICATED AND DEPICTED HEREON, WHEREBY THE AERIAL EASEMENT TOTALS THIRTY FEET (30' 0") IN WIDTH.

FURTHER, OWNERS DO HEREBY COVENANT AND AGREE THAT ALL OF THE PROPERTY WITHIN THE BOUNDARIES OF THIS PLAT SHALL BE RESTRICTED TO PREVENT THE DRAINAGE OF ANY SEPTIC TANK INTO ANY PUBLIC OR PRIVATE STREET, ROAD OR ALLEY OR ANY DRAINAGE DITCH, EITHER DIRECTLY OR INDIRECTLY.

FURTHER, OWNERS DO HEREBY DEDICATE TO THE PUBLIC A STRIP OF LAND TWENTY FEET (20' 0") WIDE ON EACH SIDE OF THE CENTER LINE OF ANY AND ALL BAYOUS, CREEKS, GULLIES, RAVINES, DRAWS, SLOUGHS, OR OTHER NATURAL DRAINAGE COURSES LOCATED IN SAID PLAT, AS EASEMENTS FOR DRAINAGE PURPOSES, GIVING THE CITY OF HOUSTON, FORT BEND COUNTY, OR ANY OTHER GOVERNMENTAL AGENCY, THE RIGHT TO ENTER UPON SAID EASEMENT AT ANY TIMES FOR THE PURPOSE OF CONSTRUCTION AND MAINTENANCE OF DRAINAGE FACILITIES AND STRUCTURES.

FURTHER, OWNERS DO HEREBY COVENANT AND AGREE THAT ALL OF THE PROPERTY WITHIN THE BOUNDARIES OF THIS PLAT AND ADJACENT TO ANY DRAINAGE EASEMENT, DITCH, GULLY, CREEK OR NATURAL DRAINAGE WAY IS HEREBY RESTRICTED TO KEEP SUCH DRAINAGE WAYS AND EASEMENTS CLEAR OF FENCES, BUILDINGS, PLANTING AND OTHER OBSTRUCTIONS TO THE OPERATIONS AND MAINTENANCE OF THE DRAINAGE FACILITY AND THAT SUCH ABUTTING PROPERTY SHALL NOT BE PERMITTED TO DRAIN DIRECTLY INTO THIS EASEMENT EXCEPT BY MEANS OF AN APPROVED DRAINAGE STRUCTURE.

FURTHER, OWNERS DO HEREBY ACKNOWLEDGE THE RECEIPT OF THE "ORDERS FOR REGULATION OF OUTDOOR LIGHTING IN THE UNINCORPORATED AREAS OF FORT BEND COUNTY, TEXAS," AND DO HEREBY COVENANT AND AGREE AND SHALL COMPLY WITH THIS ORDER AS ADOPTED BY FORT BEND COUNTY COMMISSIONERS' COURT ON MARCH 23, 2004, AND ANY SUBSEQUENT AMENDMENTS.

OWNERS HEREBY CERTIFY THAT THIS REPLAT DOES NOT ATTEMPT TO ALTER, AMEND, OR REMOVE ANY COVENANTS OR RESTRICTIONS.

IN TESTIMONY WHEREOF THE, CINCO RE INVEST, A TEXAS LIMITED LIABILITY COMPANY, ACTING BY AND THROUGH ALEJANDRO DAVERSA, MANAGER, THEREUNTO AUTHORIZED, THIS _____ DAY OF _____, 2025.

CINCO RE INVEST, LLC,
A TEXAS LIMITED LIABILITY COMPANY

ALEJANDRO DAVERSA, MANAGER

STATE OF TEXAS :
COUNTY OF _____ :

BEFORE ME, THE UNDERSIGNED AUTHORITY, ON THIS DAY PERSONALLY APPEARED ALEJANDRO DAVERSA, MANAGER OF CINCO RE INVEST LLC, A TEXAS LIMITED LIABILITY COMPANY, KNOWN TO ME TO BE THE PERSON WHOSE NAME IS SUBSCRIBED TO THE FOREGOING INSTRUMENT, AND ACKNOWLEDGED TO ME THAT HE EXECUTED THE SAME FOR THE PURPOSES AND CONSIDERATIONS THEREIN EXPRESSED AND IN THE CAPACITY THEREIN STATED AND ON BEHALF OF SUCH CORPORATION.

GIVEN UNDER MY HAND AND SEAL OF OFFICE, THIS _____ DAY OF _____, 2025.

NOTARY PUBLIC IN AND FOR THE STATE OF TEXAS

PRINT NAME

MY COMMISSION EXPIRES _____

I, ROBERT CHRIS KELLY, AM AUTHORIZED UNDER THE LAWS OF THE STATE OF TEXAS TO PRACTICE THE PROFESSION OF SURVEYING AND HEREBY CERTIFY THAT THE ABOVE SUBDIVISION IS TRUE AND ACCURATE; WAS PREPARED FROM AN ACTUAL SURVEY OF THE PROPERTY MADE UNDER MY SUPERVISION ON THE GROUND; THAT, EXCEPT AS SHOWN, ALL BOUNDARY CORNERS, ANGLE POINTS, POINTS OF CURVATURE AND OTHER POINTS OF REFERENCE HAVE BEEN MARKED WITH IRON RODS HAVING AN OUTSIDE DIAMETER OF FIVE-EIGHTHS (5/8) INCH AND A LENGTH OF THREE (3) FEET; AND THAT THE PLAT BOUNDARY CORNERS HAVE BEEN TIED TO THE TEXAS COORDINATE SYSTEM OF 1983, SOUTH CENTRAL ZONE.

ROBERT CHRIS KELLY, R.P.L.S.,
TEXAS REGISTRATION NO. 6833



I, REFUGIO TREJO, A PROFESSIONAL ENGINEER REGISTERED IN THE STATE OF TEXAS, DO HEREBY CERTIFY THAT THIS PLAT MEETS THE REQUIREMENTS OF FORT BEND COUNTY TO THE BEST OF MY KNOWLEDGE.

REFUGIO TREJO, P.E.,
TEXAS REGISTRATION NO. 106355

NOTES:
1.) THE COORDINATES SHOWN HEREON ARE TEXAS SOUTH CENTRAL ZONE NO. 4204 STATE PLANE SURFACE COORDINATES (NAD '83) AND MAY BE CONVERTED TO GRID BY MULTIPLYING BY THE FOLLOWING COMBINED SCALE FACTOR OF 0.99987460486.
2.) ACCORDING TO THE FEDERAL EMERGENCY MANAGEMENT AGENCY'S FLOOD INSURANCE RATE MAP FOR FORT BEND COUNTY, TEXAS AND INCORPORATED AREAS, COMMUNITY PANEL NO. 48157-C-0105 L, EFFECTIVELY DATED APRIL 2, 2014, THIS PROPERTY LIES IN ZONE "X", AN AREA DETERMINED TO BE OUTSIDE OF THE 0.2% ANNUAL CHANCE FLOODPLAIN.
3.) THE DRAINAGE SYSTEM FOR THIS SUBDIVISION SHALL BE DESIGNED TO MEET THE REQUIREMENTS OF THE FORT BEND COUNTY DRAINAGE CRITERIA MANUAL WHICH ALLOWS STREET PONDING WITH INTENSE RAINFALL EVENTS.
4.) ALL DRAINAGE EASEMENTS TO BE KEPT CLEAR OF FENCES, BUILDINGS, VEGETATION AND OTHER OBSTRUCTIONS TO THE OPERATION AND MAINTENANCE OF THE DRAINAGE FACILITY.
5.) THE TOP OF ALL FLOOR SLABS SHALL BE A MINIMUM OF 128.00 FEET ABOVE MEAN SEA LEVEL (NAVD 88 DATUM). IN ADDITION, NO TOP OF SLAB ELEVATION SHALL BE LESS THAN 24 INCHES ABOVE THE LOWEST TOP OF CURB ADJACENT TO THE LOT IN WHICH IT LIES. IN THE ABSENCE OF A CURB, THE TOP OF SLAB ELEVATION SHALL BE NO LESS THAN 24 INCHES ABOVE THE HIGHEST NATURAL GROUND ALONG THE PERIMETER OF THE BUILDING FOUNDATION AND 12 INCHES ABOVE ANY DOWN GRADIENT ROADWAY OR DRAINAGE RESTRAINT, WHICHEVER IS HIGHER.
6.) CONTOURS SHOWN HEREON ARE BASED ON GPS OBSERVATIONS USING NGS CORS (NAVD '86) TAKEN DURING SURVEY PERFORMED ON APRIL 21, 2025. ANY CHANGES MADE AFTER THIS DATE ARE NOT SHOWN HEREON.
7.) ALL PROPERTY TO DRAIN INTO DRAINAGE EASEMENT ONLY THROUGH AN APPROVED DRAINAGE STRUCTURE.
8.) ALL OF THE PROPERTY LOCATED IN THE ABOVE AND FOREGOING PLAT IS WITHIN THE EXTRA TERRITORIAL JURISDICTION OF THE CITY OF HOUSTON, FORT BEND COUNTY MUD 142, FORT BEND ESP NO. 4, LAMAR CONSOLIDATED INDEPENDENT SCHOOL DISTRICT, FORT BEND COUNTY DRAINAGE DISTRICT, AND FORT BEND COUNTY, TEXAS.
9.) UNLESS OTHERWISE INDICATED, THE BUILDING LINES, WHETHER ONE OR MORE, SHOWN ON THIS SUBDIVISION PLAT ARE ESTABLISHED TO EVIDENCE COMPLIANCE WITH THE APPLICABLE PROVISIONS OF CHAPTER 42, CODE OF ORDINANCES, CITY OF HOUSTON, TEXAS, IN EFFECT AT THE TIME THIS PLAT WAS APPROVED, WHICH MAY BE AMENDED FROM TIME TO TIME.
10.) THIS PROPERTY IS IN DESIGNATED LIGHTING ZONE LZ3.
11.) * - INDICATES A SET 5/8" IRON ROD WITH CAP STAMPED "MCKIM & CREED", UNLESS OTHERWISE NOTED.
12.) THERE ARE NO KNOWN PIPELINES OR PIPELINE EASEMENTS WITHIN THE LIMITS OF THIS SUBDIVISION.
13.) SIDEWALKS SHALL BE BUILT OR CAUSED TO BE BUILT NOT LESS THAN 5 FEET IN WIDTH ON BOTH SIDES OF ALL DEDICATED RIGHTS-OF-WAY WITHIN SAID PLAT AND ON THE CONTIGUOUS RIGHT-OF-WAY OF ALL PERIMETER ROADS SURROUNDING SAID PLAT, IN ACCORDANCE WITH THE A.D.A..
14.) ALL DETENTION FACILITIES/STRUCTURES SHALL BE OWNED, MAINTAINED AND OPERATED BY THE OPERATING MUNICIPAL UTILITY DISTRICT FOR THE ENTIRE DURATION OF THE FACILITY/STRUCTURE, IF APPLICABLE.
15.) ABSENT WRITTEN AUTHORIZATION BY THE AFFECTED UTILITIES, ALL UTILITY AND AERIAL EASEMENTS MUST BE KEPT UNOBSTRUCTED FROM ANY NON-UTILITY IMPROVEMENTS OR OBSTRUCTIONS BY THE PROPERTY OWNER. ANY UNAUTHORIZED IMPROVEMENTS OR OBSTRUCTIONS MAY BE REMOVED BY ANY PUBLIC UTILITY AT THE PROPERTY OWNER'S EXPENSE. WHILE WOODEN POSTS AND PANELED WOODEN FENCES ALONG THE PERIMETER AND BACK TO BACK EASEMENTS AND ALONGSIDE REAR LOTS LINES ARE PERMITTED, THEY TOO MAY BE REMOVED BY PUBLIC UTILITIES AT THE PROPERTY OWNER'S EXPENSE SHOULD THEY BE AN OBSTRUCTION. PUBLIC UTILITIES MAY PUT SAID WOODEN POSTS AND PANELED WOODEN FENCES BACK UP, BUT GENERALLY WILL NOT REPLACE WITH NEW FENCING.
16.) SITE PLANS SHALL BE SUBMITTED TO FORT BEND COUNTY AND ANY OTHER APPLICABLE JURISDICTION FOR REVIEW AND APPROVAL. DEVELOPMENT PERMITS AND ALL OTHER APPLICABLE PERMITS SHALL BE OBTAINED FROM FORT BEND COUNTY PRIOR TO BEGINNING CONSTRUCTION.
17.) SUBJECT TO TERMS, CONDITIONS, AND STIPULATIONS SET FORTH IN PLAT NO. 20170028, OF THE PLAT RECORDS OF FORT BEND COUNTY, TEXAS, AND BY INSTRUMENT(S) FILED FOR RECORD UNDER FORT BEND COUNTY CLERK'S FILE NO(S). 2008071971, 2012051736, 2013143277, 2013144264, AND 2014019367.

THIS IS TO CERTIFY THAT THE PLANNING COMMISSION OF THE CITY OF HOUSTON, TEXAS, HAS APPROVED THIS PLAT AND SUBDIVISION OF CANYON VILLAGE AT WESTHEIMER LAKES SEC 1 PARTIAL REPLAT NO 3, IN CONFORMANCE WITH THE LAWS OF THE STATE OF TEXAS AND THE ORDINANCES OF THE CITY OF HOUSTON AS SHOWN HEREON AND AUTHORIZED THE RECORDING OF THIS PLAT THIS _____ DAY OF _____, 2025.

By: _____ OR By: _____
LISA M. CLARK, CHAIR M. SONNY GARZA, VICE CHAIRMAN

By: _____
VONN TRAN, SECRETARY

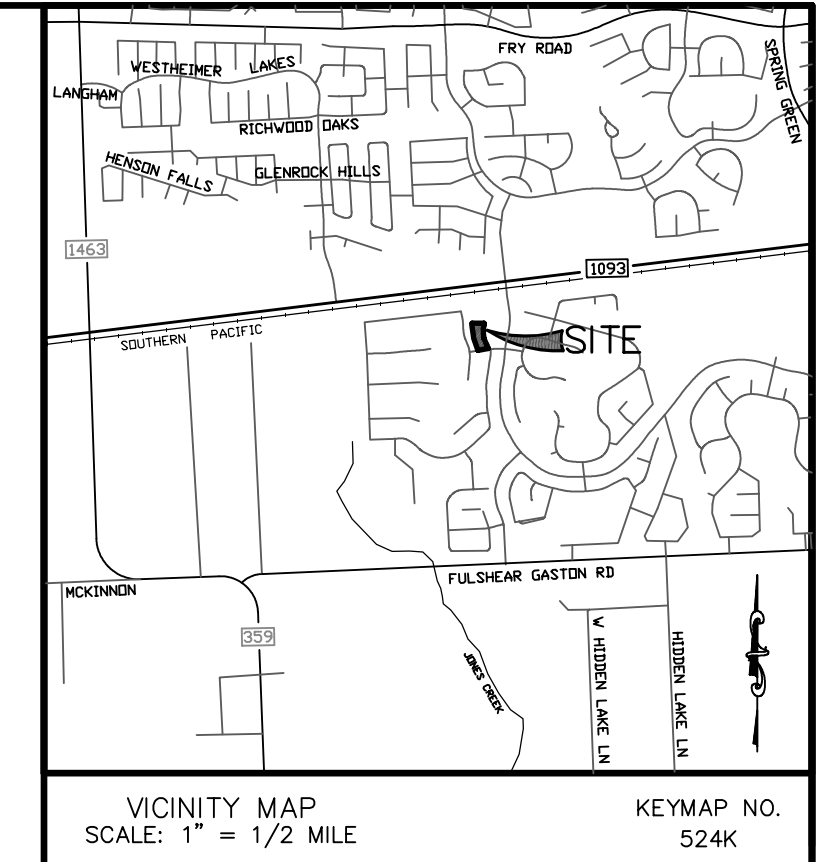

I, J. STACY SLAWINSKI, P.E., FORT BEND COUNTY ENGINEER, DO HEREBY CERTIFY THAT THE PLAT OF THIS SUBDIVISION COMPLIES WITH ALL OF THE EXISTING RULES AND REGULATIONS OF THIS OFFICE AS ADOPTED BY THE FORT BEND COUNTY COMMISSIONERS' COURT; HOWEVER, NO CERTIFICATION IS HEREBY GIVEN AS TO THE EFFECT OF DRAINAGE FROM THIS SUBDIVISION ON THE INTERCEPTING DRAINAGE ARTERY OR PARENT STREAM OR ON ANY OTHER AREA OR SUBDIVISION WITHIN THE WATERSHED.

J. STACY SLAWINSKI, P.E.,
FORT BEND COUNTY ENGINEER

APPROVED BY THE COMMISSIONERS' COURT OF FORT BEND COUNTY, TEXAS THIS _____ DAY OF _____, 2025.

VINCENT M. MORALES, JR., COMMISSIONER GRADY PRESTAGE, COMMISSIONER
PRECINCT 1 PRECINCT 2

KP GEORGE, COUNTY JUDGE

W. A. "ANDY" MEYERS, COMMISSIONER DEXTER L. MCCOY, COMMISSIONER
PRECINCT 3 PRECINCT 4

I, LAURA RICHARD, COUNTY CLERK IN AND FOR FORT BEND COUNTY, DO HEREBY CERTIFY THAT THE FOREGOING INSTRUMENT WITH ITS CERTIFICATE OF AUTHENTICATION WAS FILED FOR RECORDATION IN MY OFFICE ON _____ 202__ AT _____ O'CLOCK _____M, IN PLAT NUMBER(S) _____ OF THE PLAT RECORDS OF SAID COUNTY.

WITNESS MY HAND AND SEAL OF OFFICE, AT RICHMOND, TEXAS, THE DAY AND DATE LAST ABOVE WRITTEN.

BY: _____
LAURA RICHARD, COUNTY CLERK
FORT BEND COUNTY, TEXAS

BY: _____
DEPUTY

CANYON VILLAGE AT WESTHEIMER LAKES SEC 1 PARTIAL REPLAT NO 3

A SUBDIVISION OF A 1.2262 ACRE TRACT OF LAND BEING A REPLAT OF RESERVE "A" AND RESERVE "B", BLOCK 1, CANYON VILLAGE AT WESTHEIMER LAKES SEC 1 PARTIAL REPLAT NO 2 (PLAT NO. 20170028; F.B.C.P.R.) IN THE BROOKS AND BURLESON SURVEY, ABSTRACT NO. 144, FORT BEND COUNTY, TEXAS

1 BLOCK - 1 RESERVE - 0 LOTS

REASON FOR REPLAT: TO CREATE ONE COMMERCIAL RESERVE

~ OWNER ~

CINCO RE INVEST LLC,
a Texas limited liability company
14802 Atwood Bluff Court
Cypress, Texas 77429
PHONE: 281.643.7800

~ SURVEYOR ~

MCKIM & CREED
ENGINEERS, SURVEYORS, PLANNERS
12718 Century Drive
Stafford, Texas 77477
281-491-2525
www.mckimcreed.com
TSPS Firm Registration No. 10172600
JOB NO. 10356-0001
DECEMBER 11, 2025

BROOKS & BURLESON SURVEY
ABSTRACT NO. 144

- LEGEND**
- B.L. - BUILDING LINE
 - F.B.C.C.F. - FORT BEND COUNTY CLERK'S FILE
 - F.B.C.D.R. - FORT BEND COUNTY DEED RECORDS
 - F.B.C.P.R. - FORT BEND COUNTY PLAT RECORDS
 - FND - FOUND
 - FT. - FEET
 - IP. - IRON PIPE
 - IR - IRON ROD
 - NO. - NUMBER
 - PG. - PAGE
 - R.O.W. - RIGHT OF WAY
 - SQ. FT. - SQUARE FEET
 - VEL. - VOLUME
 - W/ - WITH

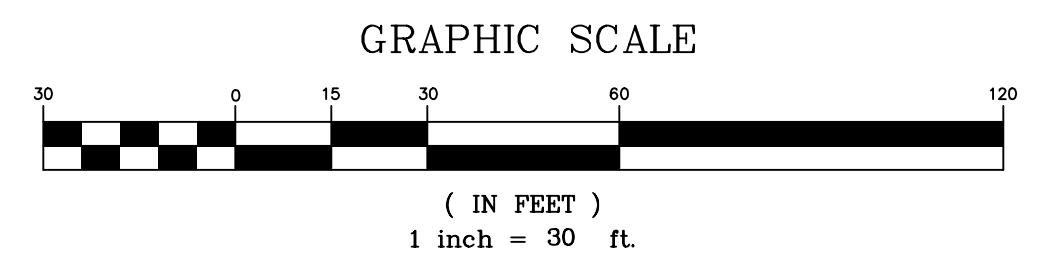
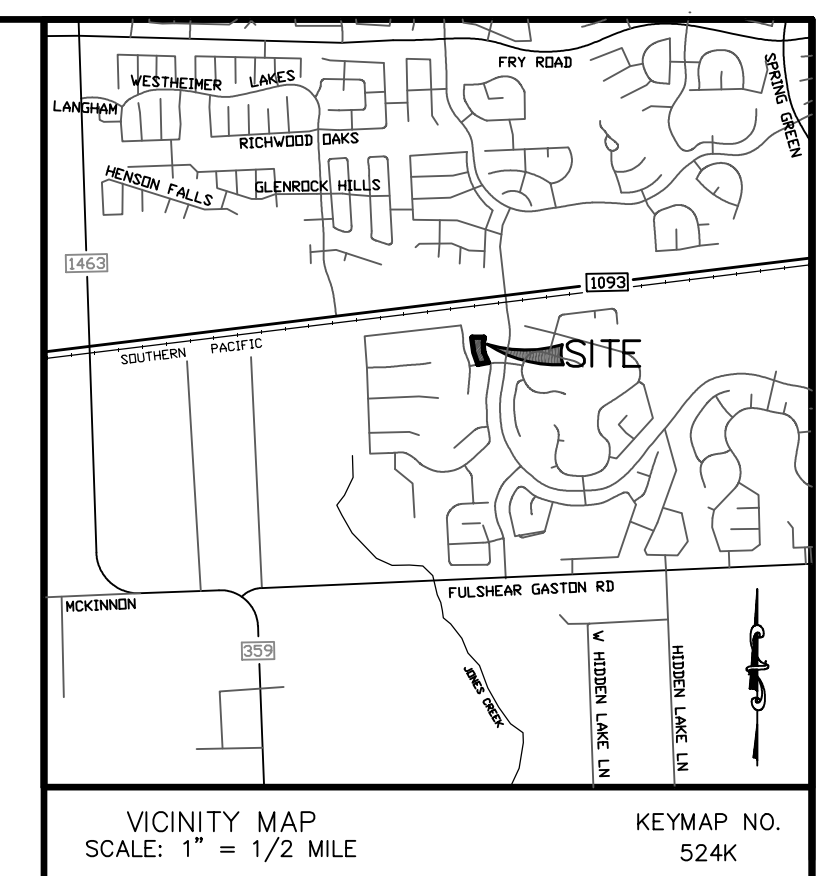

LINE	BEARING	DISTANCE
L1	N 22°26'10" W	50.12'
L2	S 63°38'40" W	20.05'

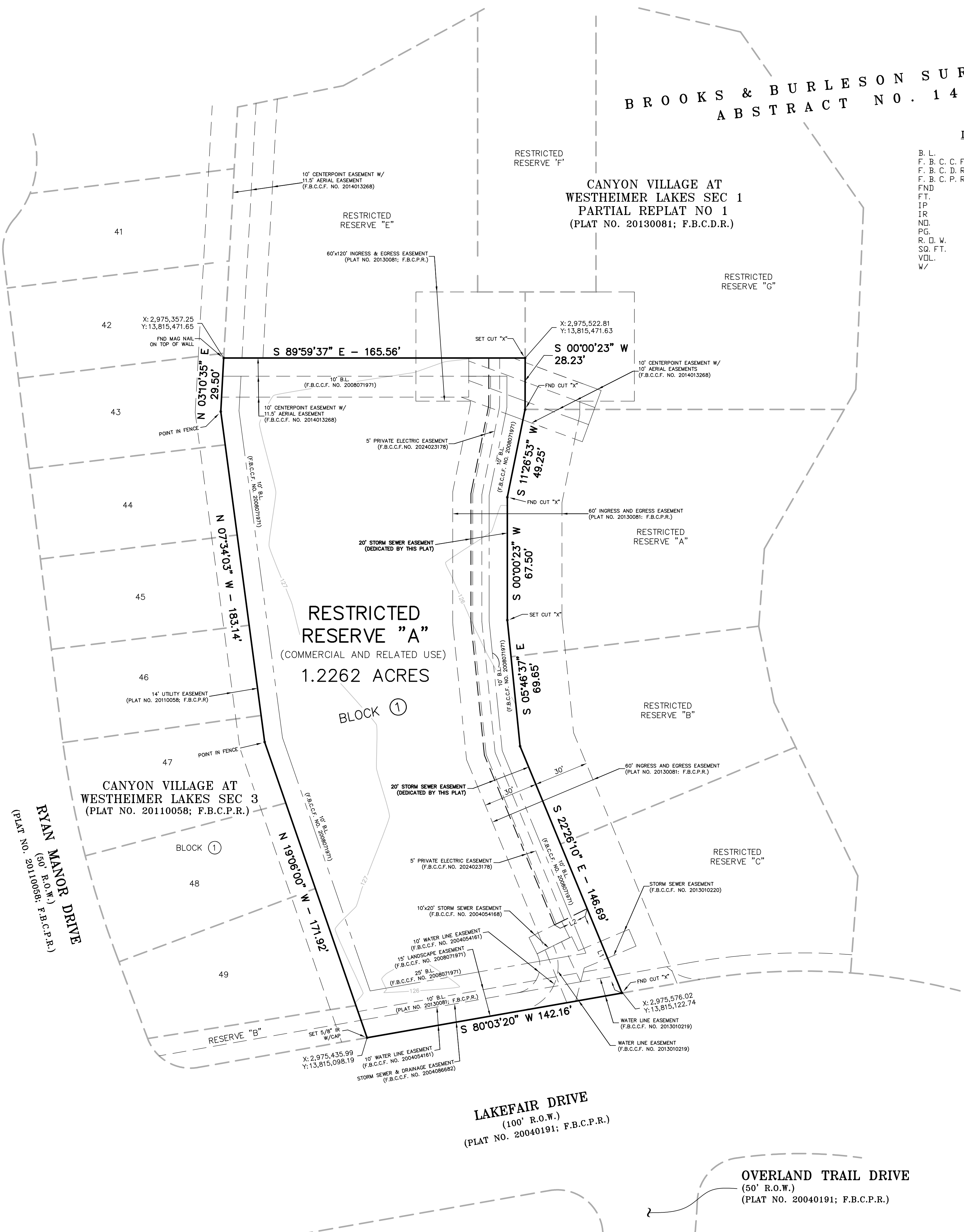

CANYON VILLAGE AT WESTHEIMER LAKES SEC 1 PARTIAL REPLAT NO 3

A SUBDIVISION OF A 1.2262 ACRE TRACT OF LAND BEING A REPLAT OF RESERVE "A" AND RESERVE "B", BLOCK 1, CANYON VILLAGE AT WESTHEIMER LAKES SEC 1 PARTIAL REPLAT NO 2 (PLAT NO. 20170028; F.B.C.P.R.) IN THE BROOKS AND BURLESON SURVEY, ABSTRACT NO. 144, FORT BEND COUNTY, TEXAS

1 BLOCK - 1 RESERVE - 0 LOTS
REASON FOR REPLAT: TO CREATE ONE COMMERCIAL RESERVE

~ OWNER ~
CINCO RE INVEST LLC,
a Texas limited liability company
14802 Atwood Bluff Court
Cypress, Texas 77429
PHONE: 281.643.7800

~ SURVEYOR ~
MCKIM & CREED
ENGINEERS, SURVEYORS, PLANNERS
12718 Century Drive
Stafford, Texas 77477
281-491-2525
www.mckimcreed.com
TSPS Firm Registration No. 10177600

JOB NO. 10356-0001
DECEMBER 11, 2025