

Appraisal Report

Our File: 4450

Date: 10/27/2025

Estimate #: cf0d07c2

Appraiser: CHIP BUCZO

<p>Appraised For - Fort Bend County 301 JACKSON ST SUITE 224 RICHMOND TX 77469 281-342-341 Fax: - - Attention: ROGER THOMSON Point of Impact: Location: FORT BEND COUNTY RISK MANAGEMENT</p>	<p>File Information - Claim #: EMS -UNIT#A126 Policy #: NOT AVAILABLE Insured: FORT BEND COUNTY RISK Date of Loss: 10/20/2025 Date Received: 10/17/2025 Date Contacted: 10/17/2025 Date Inspected: 10/21/2025 Days to Repair: 0 Loss Type: COLLISION</p>
<p>Vehicle Owner - FORT BEND COUNTY RISK 301 JACKSON ST RICHMOND TX 77469 Home Ph: 281-238-3262 Cell Ph: - - Work Ph: - - Ext:</p>	<p>Vehicle Information - Make: 2021 CHEV Model: Tahoe Commercial (Fleet) Style: 4D UTV Color: WHITE Plate: 146-6476 Mileage: 87546 VIN: 1GNSCLED4MR343688</p>

I have inspected this vehicle and have an agreed figure to repair with:

Repairer:
 Address:

Registration #:

A copy of the appraisal has been sent to the owner.

A copy of the appraisal has been sent to this shop.

- - Fax: - -

Accepted by _____ Date ____ / ____ Phone In Person

Actual Cash Value	0.00
Damages appraised at	29609.55
Suggested Settlement	28557.40
Deductible unknown or not applicable	0.00
Suggested Payment	28557.40

Appraiser
 Comments: VEHICLE IS A CONSTRUCTIVE TOTAL LOSS

Appraiser _____ CHIP BUCZO

Insurance Claims Appraisal

Office (713) 705-3057 – Fax (281) 240-0424

Car / Truck Total Loss

Adjuster & Claim Information					
Ins. Company: FT BEND COUNTY RISK MGT	Adjuster: ROGER TOMPSON	Claim #: UNIT# A126	Policy #: N/A		
ICA File Number:	ICA Adj: CHIP BUCZO	Date of Loss: 10/21/2025	Police Report#: N/A		
Driver/Owner Information					
Owner: FORT BEND COUNTY	License Number: 146-6476	Home Address: 301 JACKSON ST City, State, Zip: RICHMOND, TX 77469			
Vehicle Information					
VIN: 1GNSCLED4MR343688					
Year: 2021	Make: CHEVY	Model: TAHOE	Int. Color: CHARCOAL	Ext. Color: WHITE	
Mileage: 87546	Fuel: <input checked="" type="checkbox"/> Gas <input type="checkbox"/> Diesel	Horsepower:	Engine: Make / Model 8-5.3L	Drive Type: <input checked="" type="checkbox"/> 2wd <input type="checkbox"/> 4wd	
Truck Cab Type: <input type="checkbox"/> Standard <input type="checkbox"/> Extended <input type="checkbox"/> Crew Cab		Body Style: <input type="checkbox"/> Car <input type="checkbox"/> Truck <input checked="" type="checkbox"/> SUV		Trim: POLICE	
Vehicle Equipment					
Power <input checked="" type="checkbox"/> Power Brakes <input checked="" type="checkbox"/> Power Steering <input checked="" type="checkbox"/> Power Windows <input checked="" type="checkbox"/> Power Locks <input checked="" type="checkbox"/> Power Mirrors <input type="checkbox"/> Htd Pwr Mirrors Radios/Alarms <input checked="" type="checkbox"/> AM/FM Stereo <input type="checkbox"/> AM/FM Cassette <input checked="" type="checkbox"/> CD Player <input checked="" type="checkbox"/> CD Changer <input type="checkbox"/> In-Dash Changer <input type="checkbox"/> In-Dash Changer/Cassette <input type="checkbox"/> Satellite Radio <input type="checkbox"/> Removed <input type="checkbox"/> TV's <input type="checkbox"/> Alarm System	Sunroof <input type="checkbox"/> Power Steel <input type="checkbox"/> Power Glass <input type="checkbox"/> Manual Sliding <input type="checkbox"/> T-Tops Glass <input type="checkbox"/> T-Tops Solid Seats <input type="checkbox"/> Power Diver <input type="checkbox"/> Power Driver/Pass <input type="checkbox"/> Heated Front <input type="checkbox"/> Heated Front/Rear <input type="checkbox"/> Split Bench <input type="checkbox"/> Bucket <input type="checkbox"/> Cloth/Velour <input type="checkbox"/> Leather <input checked="" type="checkbox"/> Vinyl <input type="checkbox"/> Captain Chairs <input type="checkbox"/> 2 <input type="checkbox"/> 4 <input type="checkbox"/> 6	Paint/Glass <input type="checkbox"/> Two-Tone <input type="checkbox"/> Custom <input type="checkbox"/> Graphics <input type="checkbox"/> Tinted Glass <input type="checkbox"/> Privacy Glass Roof <input type="checkbox"/> Vinyl <input type="checkbox"/> Landau <input type="checkbox"/> Luggage Rack <input type="checkbox"/> Roll Bar <input type="checkbox"/> Pwr Conv Top <input type="checkbox"/> Hard Top Conversion Vans <input type="checkbox"/> Refrigerator <input type="checkbox"/> Television <input type="checkbox"/> Microwave <input type="checkbox"/> Full Pop-Top	Bumpers <input type="checkbox"/> Rear Step <input type="checkbox"/> Chrome <input type="checkbox"/> Chrome Step <input type="checkbox"/> Brush Guard Wheels <input type="checkbox"/> Wire <input type="checkbox"/> Wire Wheel Covers <input checked="" type="checkbox"/> Alloy <input type="checkbox"/> Chrome <input type="checkbox"/> Styled Steel <input type="checkbox"/> Chrome Alloy <input type="checkbox"/> Dual Rear Suspension/Tow <input type="checkbox"/> Tow Package <input type="checkbox"/> Trailer Hitch <input type="checkbox"/> HD Suspension <input type="checkbox"/> Stability Control <input type="checkbox"/> Traction Control	Other <input checked="" type="checkbox"/> Cruise Control <input checked="" type="checkbox"/> Tilt Wheel <input checked="" type="checkbox"/> Rear Defrost <input checked="" type="checkbox"/> Air Conditioning <input type="checkbox"/> Dual A/C <input checked="" type="checkbox"/> Anti-Lock Brakes <input checked="" type="checkbox"/> Air Bag Driver <input checked="" type="checkbox"/> Air Bag Passenger Other: <input type="checkbox"/> Rear Wiper <input checked="" type="checkbox"/> Rear Spoiler <input type="checkbox"/> Phone <input type="checkbox"/> Remote Starter <input type="checkbox"/> Keyless Entry <input type="checkbox"/> Navigation System <input type="checkbox"/> Entertainment System <input type="checkbox"/> On-Star/SOS	Other <input type="checkbox"/> Fog Lights <input type="checkbox"/> Grill Guard <input type="checkbox"/> Winch <input type="checkbox"/> Canopy <input type="checkbox"/> Bed Liner <input type="checkbox"/> Tool Box <input type="checkbox"/> Hydraulic Lift Gate <input type="checkbox"/> Lift Kit <input type="checkbox"/> Ground Effects <input type="checkbox"/> Lowered: in. <input type="checkbox"/> Slide Rear Window <input type="checkbox"/> Side Steps <input type="checkbox"/> Tubular Side Steps <input type="checkbox"/> Running Boards <input type="checkbox"/> Tinted Glass <input type="checkbox"/> Auto Lock Hubs <input type="checkbox"/> Manual Lock Hubs <input type="checkbox"/> Running Boards
Engine/Transmission		Rebuilt: <input type="checkbox"/> Yes <input type="checkbox"/> No	Miles:	Cost: \$	
Other Add-On's:					
Other Add-On's:					
Vehicle Condition					
Cab Interior:	<input type="checkbox"/> Above Average	<input checked="" type="checkbox"/> Average	<input type="checkbox"/> Below Average (Notes: .)		
Cab Exterior:	<input type="checkbox"/> Above Average	<input checked="" type="checkbox"/> Average	<input type="checkbox"/> Below Average (Notes: .)		
Bed Interior:	<input type="checkbox"/> Above Average	<input checked="" type="checkbox"/> Average	<input type="checkbox"/> Below Average (Notes: .)		
Bed Exterior:	<input type="checkbox"/> Above Average	<input checked="" type="checkbox"/> Average	<input type="checkbox"/> Below Average (Notes: .)		
Mechanical:	<input type="checkbox"/> Above Average	<input type="checkbox"/> Average	<input type="checkbox"/> Below Average (Notes: UNK.)		
Front Tires:	<input checked="" type="checkbox"/> Above Avg. (80% & Up) <input type="checkbox"/> Avg. (30% - 79%) <input type="checkbox"/> Below Avg. (29% & Below) Notes 9/32ND.				
Rear Tires: 1st Axle	<input checked="" type="checkbox"/> Above Avg.(80% & Up) <input type="checkbox"/> Avg.(30% - 79%) <input type="checkbox"/> Below Avg. (29% & Below) Notes 9/32ND.				
Rear Tires: 2nd Axle	<input type="checkbox"/> Above Avg.(80% & Up) <input type="checkbox"/> Avg.(30% - 79%) <input type="checkbox"/> Below Avg. (29% & Below) Notes .				
Total Loss Evaluation					
Local ACV: \$28,557.40		Salvage Value: \$			
NADA Issue Used: (OCT 2025)					
	WHOLESALE	RETAIL			
Base Value	\$27,500.00	\$28,750.00			
High (-) / Low (+) MLG	\$-2,125.00	\$-2,125.00			
Reconditioned Expense	\$	\$			
	\$	\$			
	\$	\$			
Totals	\$25,375.00	\$26,625.00			
Source Comparison					
Date	Source	Description	Contact Number	Price	
10/2025	CHIEF AUTO GROU	CHIEF AUTO SALES	Ph#	\$34,995.00	
10/2025	COMERCIAL TRK	FREEDOM AUTO SALES	Ph# 785-730-2937	\$26,997.00	
03/2024	CAR FAX	CHICAGO MOTORS	Ph# 773-378-9892	\$28,795.00	

Insurance Claims Appraisal

Workfile ID: cf0d07c2

3435 Brookbend Ln
Sugar Land, TX 77479
Phone: (713) 705-3057, FAX:(281) 240-0424

For:

FORT BEND COUNTY RISK MANAGEMENT

Preliminary Estimate

Owner: FORT BEND COUNTY RISK MANAGEMENT

Job Number:

Written By: CHIP BUCZO

Insured:	FORT BEND COUNTY RISK MANAGEMENT	Policy #:	Claim #:	EMS -UNIT#A126
Type of Loss:		Date of Loss:	10/20/2025 12:00 AM	Days to Repair: 0
Point of Impact:	15 Total Loss			

Owner:	Inspection Location:	Repair Facility:
FORT BEND COUNTY RISK MANAGEMENT	FORT BEND COUNTY RISK MANAGEMENT	
301 JACKSON ST	301 JACKSON ST	
SUITE 224	SUITE 224	
RICHMOND, TX 77469	RICHMOND, TX 77469	
(281) 238-3262 Business	Work	
	(281) 238-3262 Business	

VEHICLE

2021 CHEV Tahoe Commercial (Fleet) 4D UTV 8-5.3L Gasoline Direct Injection WHITE

VIN:	1GNSCLE4MR343688	Production Date:	4/2021	Interior Color:	GRAY
License:	146-6476	Odometer:	87,546	Exterior Color:	WHITE
State:	TX	Condition:	Good		

TRANSMISSION

Automatic Transmission
Overdrive

POWER

Power Steering
Power Brakes
Power Windows
Power Locks
Power Mirrors
Heated Mirrors
Power Driver Seat
Power Passenger Seat

DECOR

Dual Mirrors
Privacy Glass

CONVENIENCE

Air Conditioning
Intermittent Wipers
Tilt Wheel
Cruise Control
Rear Defogger
Keyless Entry
Alarm
Message Center
Steering Wheel Touch Controls
Rear Window Wiper
Telescopic Wheel
Climate Control
Dual Air Condition
Backup Camera

RADIO

AM Radio
FM Radio
Stereo
Search/Seek
Auxiliary Audio Connection

SAFETY

Drivers Side Air Bag
Passenger Air Bag
Anti-Lock Brakes (4)
4 Wheel Disc Brakes
Traction Control
Stability Control
Front Side Impact Air Bags
Head/Curtain Air Bags

Hands Free Device
Xenon or L.E.D. Headlamps
Positraction
Lane Departure Warning

ROOF

Luggage/Roof Rack

SEATS

3rd Row Seat

WHEELS

Aluminum/Alloy Wheels

PAINT

Clear Coat Paint

TRUCK

Trailer Hitch
Trailer Package

Preliminary Estimate

Owner: FORT BEND COUNTY RISK MANAGEMENT

Job Number:

2021 CHEV Tahoe Commercial (Fleet) 4D UTV 8-5.3L Gasoline Direct Injection WHITE

Console/Storage

Parking Sensors

Communications System

Running Boards/Side Steps

Preliminary Estimate

Owner: FORT BEND COUNTY RISK MANAGEMENT

Job Number:

2021 CHEV Tahoe Commercial (Fleet) 4D UTV 8-5.3L Gasoline Direct Injection WHITE

Line	Oper	Description	Part Number	Qty	Extended Price \$	Labor	Paint
1		RESTRAINT SYSTEMS					
2	Repl	RT Head air bag	85643670	1	873.06 m	0.6 M	
3		Air bag system diagnosis			m	0.5 M	
4	Repl	LT Head air bag	85643671	1	873.06 m	0.6 M	
5	Repl	RT Ft seat air bag passenger seat	84396837	1	942.76 m	0.2 M	
6	Repl	Clockspring w/o htd strng wheel	86773960	1	71.02 m	1.0 M	
7	Repl	Diagnostic unit	13518546	1	743.36 m	0.4 M	
8	Repl	RT Side impact sens lock pillar	13525283	1	337.29 m	0.2 M	
9	Repl	LT Side impact sens lock pillar	13525283	1	337.29 m	0.2 M	
10	Repl	RT Ft impact sensor	13525285	1	337.29 m	0.3 M	
11	Repl	LT Ft impact sensor	13525285	1	337.29 m	0.3 M	
12	Repl	RT Outer belt assy w/o KC logo black	85003894	1	194.10 m	0.4 M	
13	Repl	LT Outer belt assy w/o KC logo black	84937723	1	227.31 m	0.4 M	
14	Repl	RT Tensioner black	84937710	1	155.62		
15	Repl	LT Tensioner black	84937705	1	155.62		
16		SEATS & TRACKS					
17	Repl	RT Seat back pad w/o DVD w/o Police	84693593	1	118.73	0.1	
18		ROOF					
19	Repl	Headliner Police, SSV black	85520086	1	1,515.85	4.2 M	
20	#	R&I Pro-Guard				6.5 M	
21		HOOD					
22	Repl	Hood (ALU)	85112715	1	1,151.27	1.5	3.2
23		Add for Underside(Complete)					1.6
24	Repl	Release cable black	85120260	1	47.44	0.9	
25	Repl	Lock	84805444	1	99.43	0.3	
26		FENDER					
27	Repl	RT Fender	84384211	1	836.60	2.4	2.2
28		Overlap Major Adj. Panel					-0.4
29		Add for Edging					0.5
30	Repl	RT Fender liner w/o Z71, Police, SSV	84856824	1	160.77	Incl.	
31	Repl	LT Fender	84384210	1	836.60	2.4	2.2
32		Overlap Major Adj. Panel					-0.4
33		Add for Edging					0.5
34	Repl	LT Fender liner w/o Z71, Police, SSV	84856823	1	160.77	Incl.	
35		PILLARS, ROCKER & FLOOR					
36	Repl	RT Uniside assy	85595979	1	2,065.55 s	32.2	8.0
37		Overlap Major Adj. Panel					-0.4
38	Repl	LT Uniside assy	85595978	1	2,065.55 s	32.7	8.0

Preliminary Estimate

Owner: FORT BEND COUNTY RISK MANAGEMENT

Job Number:

2021 CHEV Tahoe Commercial (Fleet) 4D UTV 8-5.3L Gasoline Direct Injection WHITE

39		Overlap Major Adj. Panel					-0.4
40		Deduct for Rear Bumper R&I				-1.1	
41	FRONT DOOR						
42	Repl	RT Door shell w/o body side moldings (ALU)	86791908	1	1,104.03	5.4	3.4
43		Overlap Major Adj. Panel					-0.4
44	Repl	LT Door shell w/o body side moldings (ALU)	86791907	1	1,104.03	5.4	3.4
45		Overlap Major Adj. Panel					-0.4
46	REAR DOOR						
47	Repl	RT Door shell w/o body side moldings (ALU)	86791900	1	1,153.18	4.6	3.1
48		Overlap Major Adj. Panel					-0.4
49	Repl	LT Door shell w/o body side moldings (ALU)	86791899	1	1,153.18	4.6	3.1
50		Overlap Major Adj. Panel					-0.4
51		Clear Coat					2.5
SUBTOTALS					19,158.05	107.2	38.5

ESTIMATE TOTALS

Category	Basis	Rate	Cost \$
Parts			19,158.05
Body Labor	91.4 hrs @	\$ 55.00 /hr	5,027.00
Paint Labor	38.5 hrs @	\$ 55.00 /hr	2,117.50
Mechanical Labor	15.8 hrs @	\$ 165.00 /hr	2,607.00
Paint Supplies			700.00
Subtotal			29,609.55
Total Cost of Repairs			29,609.55
Deductible			0.00
Total Adjustments			0.00
Net Cost of Repairs			29,609.55

MyPriceLink Estimate ID / Quote ID:

1411814570212728832 / 148767859

Preliminary Estimate

Owner: FORT BEND COUNTY RISK MANAGEMENT

Job Number:

2021 CHEV Tahoe Commercial (Fleet) 4D UTV 8-5.3L Gasoline Direct Injection WHITE

THIS IS NOT AN AUTHORIZATION TO REPAIR. THIS IS AN APPRAISAL OF DAMAGES ONLY. NO APPRAISER HAS THE AUTHORITY TO AUTHORIZE REPAIRS. AUTHORIZATION AND GUARANTEE OF PAYMENT CAN ONLY BE GIVEN BY THE OWNER OF THE VEHICLE. ICA (INSURANCE CLAIMS APPRAISAL) AND ITS CLIENTS ASSUME NO RESPONSIBILITY FOR REPAIR QUALITY AND SAFETY. ICA (INSURANCE CLAIMS APPRAISAL) SPECIFIES AND INTENDS THAT ALL REPAIRS AND PART REPLACEMENTS LISTED HEREON ARE MADE IN STRICT ACCORDANCE WITH THE MANUFACTURER'S RECOMMENDATIONS AND SPECIFICATIONS. SUPPLEMENTAL DAMAGE IS SUBJECT TO REINSPECTION. FOR YOUR PROTECTION, ANY PERSON WHO KNOWINGLY PRESENTS A FALSE OR FRAUDULENT CLAIM FOR PAYMENT OF A LOSS IS SUBJECT TO CRIMINAL AND CIVIL PENALTIES

** ALL SUPPLEMENTS TO BE DIRECTED TO **

INSURANCECLAIMSAPPRAISAL@GMAIL.COM OR BY FAX 281-240-0424

YOU WILL NEED TO PROVIDE ALL INVOICES, W-9 ALONG WITH ADDITIONAL PHOTOS TO SUPPORT SUPPLEMENT.

Estimate calculated using a preset user threshold amount for the paint and material cost.

Preliminary Estimate

Owner: FORT BEND COUNTY RISK MANAGEMENT

Job Number:

2021 CHEV Tahoe Commercial (Fleet) 4D UTV 8-5.3L Gasoline Direct Injection WHITE

Estimate based on MOTOR CRASH ESTIMATING GUIDE and potentially other third party sources of data. Unless otherwise noted, (a) all items are derived from the Guide DR1GC21, CCC Data Date 10/17/2025, and potentially other third party sources of data; and (b) the parts presented are OEM-parts. OEM parts are manufactured by or for the vehicle's Original Equipment Manufacturer (OEM) according to OEM's specifications for U.S. distribution. OEM parts are available at OE/Vehicle dealerships or the specified supplier. OPT OEM (Optional OEM) or ALT OEM (Alternative OEM) parts are OEM parts that may be provided by or through alternate sources other than the OEM vehicle dealerships with discounted pricing. Asterisk (*) or Double Asterisk (**) indicates that the parts and/or labor data provided by third party sources of data may have been modified or may have come from an alternate data source. Tilde sign (~) items indicate MOTOR Not-Included Labor operations. The symbol (<>) indicates the refinish operation WILL NOT be performed as a separate procedure from the other panels in the estimate. Non-Original Equipment Manufacturer aftermarket parts are described as Non OEM, A/M or NAGS. Used parts are described as LKQ, RCY, or USED. Reconditioned parts are described as Recond. Recored parts are described as Recore. NAGS Part Numbers and Benchmark Prices are provided by National Auto Glass Specifications. Labor operation times listed on the line with the NAGS information are MOTOR suggested labor operation times. NAGS labor operation times are not included. Pound sign (#) items indicate manual entries.

Some 2024 vehicles contain minor changes from the previous year. For those vehicles, prior to receiving updated data from the vehicle manufacturer, labor and parts data from the previous year may be used. The CCC ONE estimator has a list of applicable vehicles. Parts numbers and prices should be confirmed with the local dealership.

The following is a list of additional abbreviations or symbols that may be used to describe work to be done or parts to be repaired or replaced:

SYMBOLS FOLLOWING PART PRICE:

m=MOTOR Mechanical component. s=MOTOR Structural component. T=Miscellaneous Taxed charge category. X=Miscellaneous Non-Taxed charge category.

SYMBOLS FOLLOWING LABOR:

D=Diagnostic labor category. E=Electrical labor category. F=Frame labor category. G=Glass labor category. M=Mechanical labor category. S=Structural labor category. (numbers) 1 through 4=User Defined Labor Categories.

OTHER SYMBOLS AND ABBREVIATIONS:

Adj.=Adjacent. Algn.=Align. ALU=Aluminum. A/M=Aftermarket part. Bld=Blend. BOR=Boron steel. CAPA=Certified Automotive Parts Association. CFC=Carbon Fiber. D&R=Disconnect and Reconnect. HSS=High Strength Steel. HYD=Hydroformed Steel. Incl.=Included. LKQ=Like Kind and Quality. LT=Left. MAG=Magnesium. Non-Adj.=Non Adjacent. NSF=NSF International Certified Part. O/H=Overhaul. Qty=Quantity. Refn=Refinish. Repl=Replace. R&I=Remove and Install. R&R=Remove and Replace. Rpr=Repair. RT=Right. SAS=Sandwiched Steel. Sect=Section. STS=Stainless Steel. Subl=Sublet. UHS=Ultra High Strength Steel. N=Note(s) associated with the estimate line.

CCC ONE Estimating - A product of CCC Intelligent Solutions Inc.

The following is a list of abbreviations that may be used in CCC ONE Estimating that are not part of the MOTOR CRASH ESTIMATING GUIDE:

BAR=Bureau of Automotive Repair. EPA=Environmental Protection Agency. NHTSA= National Highway Transportation and Safety Administration. PDR=Paintless Dent Repair. VIN=Vehicle Identification Number.

Claim Summary

Owner: FORT BEND COUNTY RISK MANAGEMENT

2021 CHEV Tahoe Commercial (Fleet) 4D UTV 8-5.3L Gasoline Direct Injection WHITE

Insurance Company

Company:	FORT BEND COUNTY RISK MANAGEMENT	Claim #:	EMS -UNIT#A126
Claim Office:		Adjuster:	
Address:		Policy #:	
Phone:			

Appraisal Company

Company:	INSURANCE CLAIMS & APPRAISAL	Estimator:	CHIP BUCZO
IA Office:	Insurance Claims Appraisal		
Address:	3435 Brookbend Ln Sugar Land, TX 77479		
Phone:	(713) 705-3057		

Vehicle Owner

Insured:	FORT BEND COUNTY RISK MANAGEMENT	Loss Type:	
Owner:	FORT BEND COUNTY RISK MANAGEMENT 301 JACKSON ST SUITE 224 RICHMOND, TX 77469	Business:	(281) 238-3262
		Fax:	(281) 341-3751

Vehicle Information

2021 CHEV Tahoe Commercial (Fleet) 4D UTV 8-5.3L Gasoline Direct Injection WHITE

VIN:	1GNSCLED4MR343688	Production Date:	4/2021	Interior Color:	GRAY
License:	146-6476	Odometer:	87,546	Exterior Color:	WHITE
State:	TX	Condition:	Good		
Primary Impact Point:	Total Loss			Drivable:	Unknown
Secondary Impact Point:	Left & Right Side				

Inspection Information

Place of Inspection:	FORT BEND COUNTY RISK MANAGEMENT
Address:	301 JACKSON ST SUITE 224 RICHMOND, TX 77469

Claim Summary

Owner: FORT BEND COUNTY RISK MANAGEMENT

2021 CHEV Tahoe Commercial (Fleet) 4D UTV 8-5.3L Gasoline Direct Injection WHITE

Estimate to Repair

Estimate	\$ 29,609.55
Taxable Subtotal	\$ 29,609.55
Tax	0.00
Non-Taxable Subtotal	\$ 29,609.55
Betterment	0.00
Deductible	0.00
Appearance Allowance	0.00
0% Negligence	0.00
Calculated Net Loss	\$ 29,609.55

LKQ Parts Not Included
 A/M Parts Not Included
 Opt OEM Parts Not Included
 Recond Parts Not Included

Total Loss Valuation

Vehicle Valuation	\$ 28,557.40
Supp. Taxable Adjustments	0.00
Taxable Subtotal	\$ 28,557.40
Tax	0.00
Supp. Non-Taxable Adjustments	0.00
Non-Taxable Subtotal	\$ 28,557.40
Owner Retained Salvage	0.00
Deductible	0.00
0% Negligence	0.00
Calculated Net Loss	\$ 28,557.40

Vehicle Valuation Request#

Settlement Information

Settlement Type: Undetermined

Comments

Events

10/20/2025		Loss occurred
10/21/2025		Loss reported
10/26/2025	3:45 PM	Workfile Created. Comments: Workfile was created.
10/26/2025	3:51 PM	Payer Type updated - [None]
10/26/2025	3:51 PM	Insurance Company updated - FORT BEND COUNTY RISK MANAGEMENT
10/27/2025	12:18 PM	Requested Recycled Parts. Comments: On Demand request of Recycled Part data.
10/27/2025	12:19 PM	First preliminary estimate line written.
10/27/2025	12:37 PM	Created MyPriceLink quote ID 148767859.

Photographs

Our File #: 4450
Appraised For: Fort Bend County
Claim #: EMS -UNIT#A126
Policy #:
Date Inspected: 10/21/25
Appraiser: Chip Buczo

Owner: FORT BEND COUNTY RISK
Date of Loss: 10/20/25
Location: FORT BEND COUNTY RISK
MANAGEMENT

Signed: _____











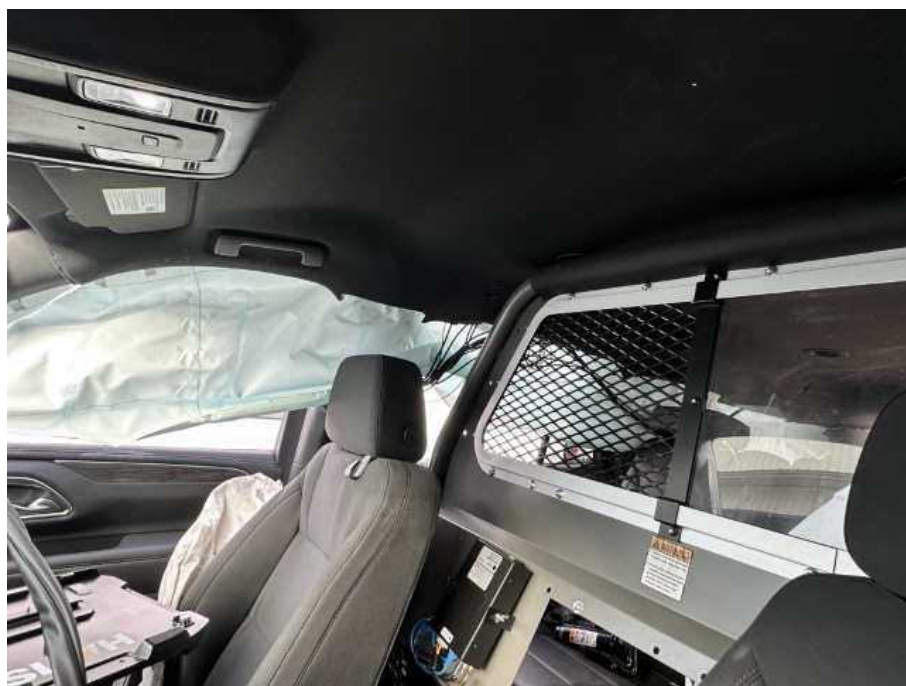





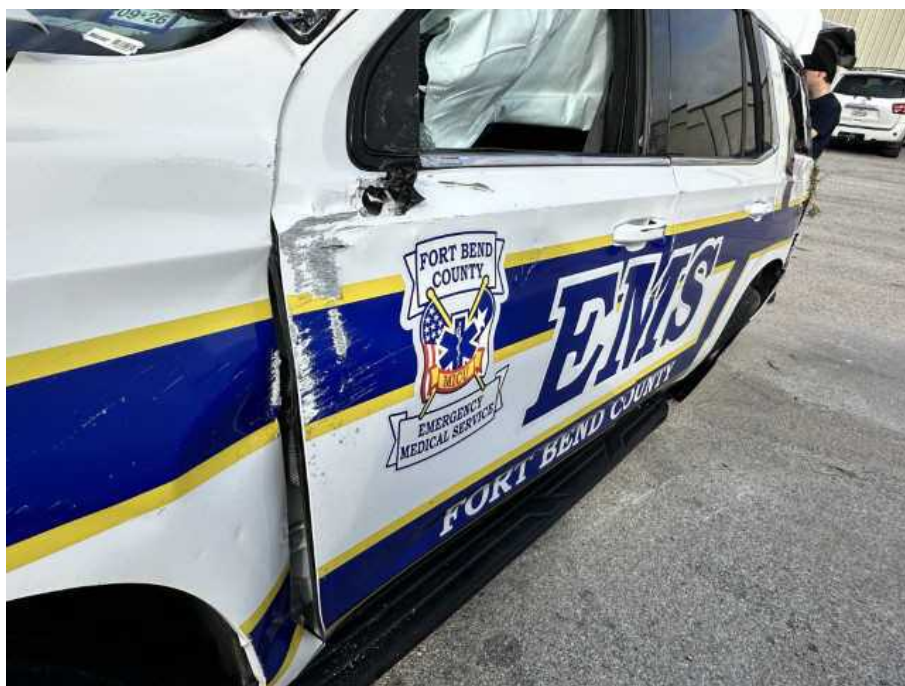



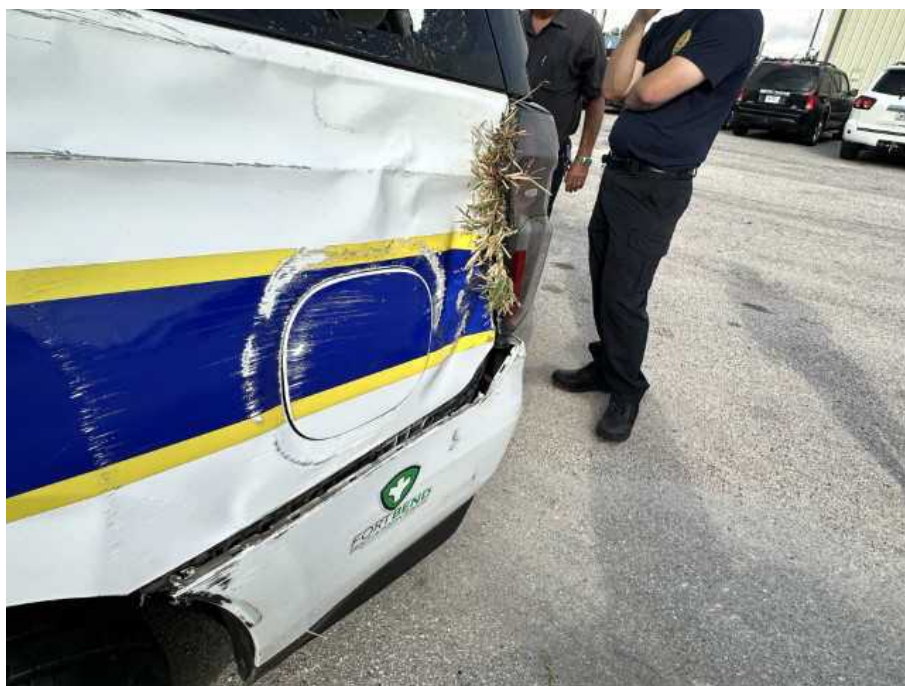













J.D. POWER

2021 Chevrolet Tahoe Utility 4D Police 2WD Values

Pricing & Values

Prices shown for the used 2021 Chevrolet Tahoe Utility 4D Police 2WD with 86000 miles are what people paid to buy this vehicle or what people received when trading in this vehicle at a dealer. Edit options.

Buy from Dealer

Prices shown are what people paid including dealer discounts. Taxes and fees (title, registration, license, document, and transportation fees) are not included.

Buy from Dealer Buy Certified from Dealer ⓘ

Average Price Paid

\$35,466

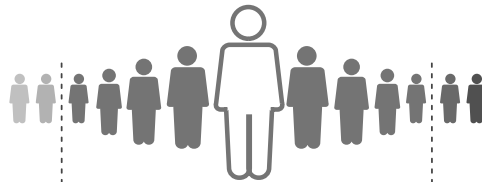

80% of People Paid

\$33,827 - \$38,048

Estimated Trade-In Value

Prices shown are what people received from a dealer for their trade-in vehicle by condition. See definitions.

Base Price	\$25,500
Mileage and Options	-\$2,125
Low ⓘ	\$23,375
Base Price	\$27,500
Mileage and Options	-\$2,125
Average ⓘ	\$25,375

This website uses tracking technologies to enhance user experience and analyze performance. We also share website use information with our social media, advertising and analytics partners. To opt-out of sale or sharing related to tracking technologies, click the button to the right. To opt-out of sale or sharing not related to tracking technologies, please visit [Offline Do Not Sell or Share My Information](#). To find out more, please visit our [privacy policy](#).

Online Do Not Sell or Share My Information

Accept Cookies

The values are not for commercial use.
Looking for values for your business? J.D. Power Valuation Services can help.

2021 Chevrolet Tahoe Photos and Videos

Selected Trim: Utility 4D Police 2WD

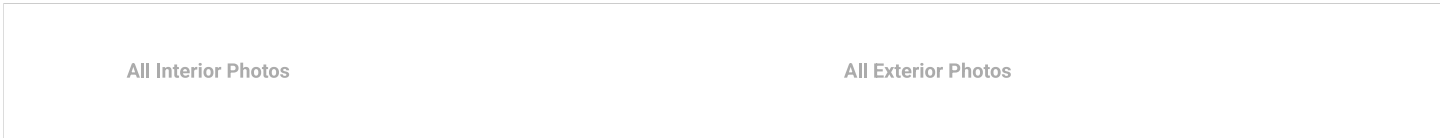

See 102 Photos and Videos >

Car Loan Calculator

Monthly Payments What Can I Afford

Car Price \$35,466	Trade-In Value \$0
Interest Rate (%) 3.95	Down Payment \$0
Sales Tax (%) California 7.25% ▼	Loan Term (Months) 60 ▼

\$699.66 per month

Actual price and payments may be different due to local rebates, specials, fees, and credit qualifications. Consult your dealer for actual price, payments, and complete details. View Disclosures

Consumer Ratings

2021 Chevrolet Tahoe

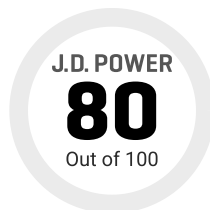

The J.D. Power 100-Point Score is based on hundreds of thousands of independent and unbiased opinions of verified car owners.

See the 2021 Chevrolet Tahoe model page for more details.

Top Alternatives

This website uses tracking technologies to enhance user experience and analyze performance. We also share website use information with our social media, advertising and analytics partners. To opt-out of sale or sharing related to tracking technologies, click the button to the right. To opt-out of sale or sharing not related to tracking technologies, please visit [Offline Do Not Sell or Share My Information](#). To find out more, please visit our [privacy policy](#).



(/)

3 MONTH WARRANTY/4,500 MILE AVAILABLE
☎ (979) 921-9151 (tel:(979) 921-9151)

Home (/) / Inventory (/cars-for-sale) / Chevrolet (/cars-for-sale?make=Chevrolet) / Tahoe (/cars-for-sale?make=Chevrolet&model=Tahoe)

2021 Chevrolet Tahoe Police

4x2 Police 4dr SUV

Price **\$34,995** | Mileage **35,993**



Photos (22)

Share Vehicle (https://www.facebook.com/sharer/sharer.php?u=https%3a%2f%2fwww.chiefsautogroup.com%2fdetails%2fused-2021-chevrolet-tahoe%2f117878862%3futm_source%3dfacebook%26utm_medium%3dsocial_vdp%26utm_campaign%3drs_vdp%26utm_con) (https://twitter.com/share?url=https%3a%2f%2fwww.chiefsautogroup.com%2fdetails%2fused-2021-chevrolet-tahoe%2f117878862%3futm_source%3dtwitter%26utm_medium%3dsocial_vdp%26utm_campaign%3drs_vdp%26utm_con)

Message Us

2021-
chevrolet-
tahoe%2f117878862%3futm_source%3dfacebook%26utm_medium%3dsocial_vdp%26utm_campaign%3drs_vdp%26utm_con

First Name *

Last Name *

< All results



2021 Chevrolet Tahoe

Mileage: 109,273 · Topeka, KS

\$26,997

High Priced

\$1,163 Above market



6



1 / 42



Near Chicago, IL

NO ACCIDENTS REPORTED

GREAT VALUE

Used 2021 Chevrolet Tahoe Police

\$28,795 • 92,599 mi