

WE, _____ AND _____ BEING OFFICERS OF KB HOME LONE STAR INC., A TEXAS CORPORATION, OWNERS OF THE 43.967 ACRE TRACT DESCRIBED IN THE ABOVE AND FOREGOING MAP OF SADDLEBROOK SEC 1, DO HEREBY MAKE AND ESTABLISH SAID SUBDIVISION AND DEVELOPMENT PLAT OF SAID PROPERTY ACCORDING TO ALL LINES, DEDICATIONS, RESTRICTIONS AND NOTATIONS ON SAID MAPS OR PLAT AND HEREBY DEDICATE TO THE USE OF PUBLIC FOREVER, ALL STREETS (EXCEPT THOSE STREETS DESIGNATED AS PRIVATE STREETS), ALLEYS, PARKS, WATER COURSES, DRAINS, EASEMENTS AND PUBLIC PLACES SHOWN THEREON FOR THE PURPOSES AND CONSIDERATIONS THEREIN EXPRESSED; AND DO HEREBY BIND OURSELVES, OUR HEIRS AND ASSIGNS TO WARRANT AND FOREVER DEFEND THE TITLE TO THE LAND SO DEDICATED.

FURTHER OWNERS HAVE DEDICATED AND BY THESE PRESENTS DO DEDICATE TO THE USE OF THE PUBLIC FOR PUBLIC UTILITY PURPOSE FOREVER UNOBSTRUCTED AERIAL EASEMENTS. THE AERIAL EASEMENTS SHALL EXTEND HORIZONTALLY AN ADDITIONAL ELEVEN FEET, SIX INCHES (11'6") FOR TEN FEET (10' 0") PERIMETER GROUND EASEMENTS OR SEVEN FEET, SIX INCHES (7'6") FOR FOURTEEN FEET (14' 0") PERIMETER GROUND EASEMENTS OR FIVE FEET, SIX INCHES (5'6") FOR SIXTEEN FEET (16' 0") PERIMETER GROUND EASEMENTS, FROM A PLANE SIXTEEN (16' 0") ABOVE THE GROUND LEVEL UPWARD, LOCATED ADJACENT TO AND ADJOINING SAID PUBLIC UTILITY EASEMENT THAT ARE DESIGNATED WITH AERIAL EASEMENTS (U. E. AND A. E.) AS INDICATED AND DEPICTED HEREON WHEREBY THE AERIAL EASEMENTS TOTALS TWENTY-ONE, SIX INCHES (21' 6") IN WIDTH.

FURTHER OWNERS HAVE DEDICATED AND BY THESE PRESENTS DO DEDICATE TO THE USE OF THE PUBLIC FOR PUBLIC UTILITY PURPOSE FOREVER UNOBSTRUCTED AERIAL EASEMENTS. THE AERIAL EASEMENTS SHALL EXTEND HORIZONTALLY AN ADDITIONAL TEN FEET (10' 0") FOR TEN FEET (10' 0") BACK-TO-BACK GROUND EASEMENTS, OR EIGHT FEET (8' 0") FOR FOURTEEN FEET (14' 0") BACK-TO-BACK GROUND EASEMENTS, OR SEVEN FEET (7' 0") FOR SIXTEEN FEET (16' 0") BACK-TO-BACK GROUND EASEMENT, FROM A PLANE SIXTEEN (16' 0") ABOVE GROUND LEVEL UPWARD, LOCATED ADJACENT TO BOTH SIDES AND ADJOINING SAID PUBLIC UTILITY EASEMENTS THAT ARE DESIGNATED WITH AERIAL EASEMENTS (U. E. AND A. E.) AS INDICATED AND DEPICTED HEREON, WHEREBY THE AERIAL EASEMENTS TOTALS THIRTY FEET (30' 0") IN WIDTH.

FURTHER, WE DO HEREBY DECLARE THAT ALL PARCELS OF LAND DEDICATED AS LOTS ON THIS PLAT ARE INTENDED FOR THE CONSTRUCTION OF SINGLE FAMILY RESIDENTIAL DWELLING UNITS THEREON (OR THE PLACEMENT OF MOBILE HOMES) AND SHALL BE RESTRICTED FOR THE SAME UNDER THE TERMS AND CONDITIONS OF SUCH RESTRICTIONS FILED SEPARATELY.

FURTHER, WE DO HEREBY COVENANT AND AGREE THAT ALL OF THE PROPERTY WITHIN THE BOUNDARIES OF THIS PLAT SHALL BE RESTRICTED TO PREVENT THE DAMAGE OF ANY SEPTIC TANKS INTO ANY PUBLIC OR PRIVATE STREET, ROAD OR ALLEY OR ANY DRAINAGE DITCH, EITHER DIRECTLY, OR INDIRECTLY.

FURTHER, WE DO HEREBY ACKNOWLEDGE THE RECEIPT OF THE "ORDERS FOR REGULATION OF OUTDOOR LIGHTING IN THE UNINCORPORATED AREAS OF FORT BEND COUNTY, TEXAS", AND DO HEREBY COVENANT AND AGREE AND SHALL COMPLY WITH THIS ORDER AS ADOPTED BY FORT BEND COUNTY COMMISSIONERS COURT ON MARCH 23, 2004, AND ANY SUBSEQUENT AMENDMENTS.

IN TESTIMONY WHEREOF, KB HOME LONE STAR INC., A TEXAS CORPORATION, HAS CAUSED THESE PRESENTS

TO BE SIGNED BY RYAN HAWKINS, ITS SR. DIR. LAND DEV., HERETO AUTHORIZED,

ATTESTED BY JOHANNA STRONG, LAND DEV. MGR., AND ITS COMMON SEAL HERETO

AFFIXED THIS 20TH DAY OF MARCH, 2025.

KB HOME LONE STAR INC., A TEXAS CORPORATION

BY: KB HOME LONE STAR INC.,
A TEXAS CORPORATION
ITS AUTHORIZED AGENT

BY: [Signature]
PRINT NAME: Ryan Hawkins
TITLE: Sr. Director of Land Development

ATTEST: [Signature]
PRINT NAME: Johanna Strong
TITLE: Land Developer Mgr.

STATE OF TEXAS
COUNTY OF FORT BEND

BEFORE ME, THE UNDERSIGNED AUTHORITY, ON THIS DAY PERSONALLY APPEARED RYAN HAWKINS, SR. DIR. LAND DEV. AND JOHANNA STRONG, LAND DEV. MGR. OF KB HOME LONE STAR INC., A TEXAS CORPORATION, KNOWN TO ME TO BE THE PERSON WHOSE NAMES ARE SUBSCRIBED TO THE FOREGOING INSTRUMENT AND ACKNOWLEDGED TO ME THAT THEY EXECUTED THE SAME FOR THE PURPOSES AND CONSIDERATIONS THEREIN EXPRESSED, AND IN THE CAPACITY THEREIN AND HEREIN SET OUT, AND AS THE ACT AND DEED OF SAID CORPORATION.

GIVEN UNDER MY HAND AND SEAL OF OFFICE, THIS 20TH DAY OF MARCH, 2025.

[Signature]
NOTARY PUBLIC IN AND FOR
FORT BEND COUNTY, TEXAS

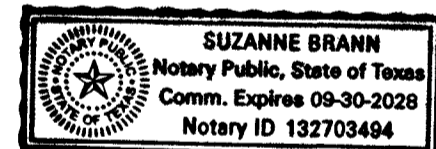

CERTIFICATE FOR SURVEYOR

I, AUSTAN W. LUPHER, AM AUTHORIZED UNDER THE LAWS OF THE STATE OF TEXAS TO PRACTICE THE PROFESSION OF SURVEYING AND HEREBY CERTIFY THAT THE ABOVE SUBDIVISION IS TRUE AND CORRECT, WAS PREPARED FROM AN ACTUAL SURVEY OF THE PROPERTY MADE UNDER MY SUPERVISION ON THE GROUND AND THAT ALL BOUNDARY CORNERS, ANGLE POINTS OF CURVATURE AND OTHER POINTS OF REFERENCE HAVE BEEN MARKED WITH IRON (OR OTHER SUITABLE PERMANENT FERROUS METAL) PIPES AND A LENGTH OF NOT LESS THAN THREE (3) FEET.

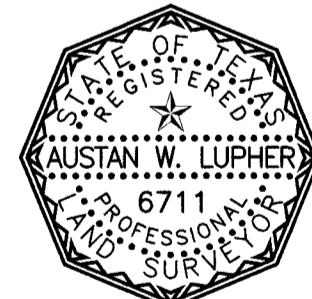

[Signature]
AUSTAN W. LUPHER
REGISTERED PROFESSIONAL LAND SURVEYOR
TEXAS REGISTRATION NO. 6711

CERTIFICATE FOR ENGINEER

I, JASON ROBINETT, A PROFESSIONAL ENGINEER REGISTERED IN THE STATE OF TEXAS DO HEREBY CERTIFY THAT THIS PLAT MEETS ALL REQUIREMENTS OF FORT BEND COUNTY TO THE BEST OF MY KNOWLEDGE.



[Signature]
JASON ROBINETT
REGISTERED PROFESSIONAL ENGINEER
TEXAS REGISTRATION NO. 97274

NOTES:

- SITE PLANS SHALL BE SUBMITTED TO FORT BEND COUNTY AND ANY OTHER APPLICABLE JURISDICTION FOR REVIEW AND APPROVAL TO OBTAIN A DEVELOPMENT PERMIT. DEVELOPMENT PERMITS AND ALL OTHER APPLICABLE PERMITS SHALL BE OBTAINED FROM FORT BEND COUNTY PRIOR TO BEGINNING CONSTRUCTION.
- THE TOP OF ALL FLOOR SLABS SHALL BE A MINIMUM OF 110.72 FEET ABOVE MEAN SEA LEVEL (NAVD 88 DATUM). IN ADDITION, NO TOP OF SLAB ELEVATION SHALL BE LESS THAN 24 INCHES ABOVE THE LOWEST TOP OF CURB ADJACENT TO THE LOT IN WHICH IT LIES. IN THE ABSENCE OF A CURB, THE TOP OF SLAB ELEVATION SHALL BE NO LESS THAN 24 INCHES ABOVE THE HIGHEST NATURAL GROUND ALONG THE PERIMETER OF THE BUILDING FOUNDATION AND 12 INCHES ABOVE ANY DOWN GRADIENT ROADWAY OR DRAINAGE RESTRAINT, WHICHEVER IS HIGHER.
- ALL DRAINAGE EASEMENTS TO BE KEPT CLEAR OF FENCES, BUILDINGS, VEGETATION AND OTHER OBSTRUCTIONS TO THE OPERATION AND MAINTENANCE OF THE FACILITY.
- ALL PROPERTY TO DRAIN INTO THE DRAINAGE EASEMENTS ONLY THROUGH AN APPROVED DRAINAGE STRUCTURE.
- THE COORDINATES SHOWN HEREON ARE TEXAS SOUTH CENTRAL ZONE NO. 4204 STATE PLANE GRID COORDINATES (NAD83) AND MAY BE BROUGHT TO SURFACE BY DIVIDING THE COMBINED SCALE FACTOR OF 0.9998700169.
- THIS PROPERTY LIES WITHIN UNSHADED ZONE X AS PER FLOOD INSURANCE RATE MAPS, MAP NUMBER 48157C0225L, DATED APRIL 02, 2014.
- THERE ARE NO KNOWN PIPELINES NOR PIPELINE EASEMENTS WITHIN THE PLATED AREA SHOWN HEREON.
- THIS PLAT LIES WITHIN LIGHT ZONE LZ3 OF THE FORT BEND COUNTY LIGHTING ORDINANCE.
- THIS PROPERTY LIES WITHIN FORT BEND COUNTY, FORT BEND COUNTY MUD NO 257, LAMAR CONSOLIDATED SCHOOL DISTRICT, BEASLEY FIRE DISTRICT, FORT BEND COUNTY EMERGENCY SERVICE DISTRICT 8, FORT BEND COUNTY DRAINAGE DISTRICT.
- A MINIMUM DISTANCE OF TEN (10) FEET SHALL BE MAINTAINED BETWEEN RESIDENTIAL DWELLINGS.
- ONE-FOOT RESERVE DEDICATED FOR BUFFER PURPOSES TO THE PUBLIC IN FEE AS A BUFFER SEPARATION BETWEEN THE SIDE OR END OF STREET WHERE SUCH STREETS ABUT ADJACENT PROPERTY, THE CONDITION OF SUCH DEDICATION BEING THAT WHEN THE ADJACENT PROPERTY IS SUBDIVIDED OR RE-SUBDIVIDED IN A RECORDED PLAT, THE ONE-FOOT RESERVE SHALL THEREUPON BECOME VESTED IN THE PUBLIC FOR STREET RIGHT-OF-WAY PURPOSES AND THE FEE TITLE THERETO SHALL REVERT TO AND REVEST IN THE DEDICATOR, HIS HEIRS, ASSIGNS OR SUCCESSORS.
- SIDEWALKS SHALL BE BUILT OR CAUSED TO BE BUILT NOT LESS THAN 5 FEET IN WIDTH ON BOTH SIDES OF ALL DEDICATED RIGHTS-OF-WAY WITHIN SAID PLAT AND ON THE CONTIGUOUS RIGHT-OF-WAY OF ALL PERIMETER ROADS SURROUNDING SAID PLAT, IN ACCORDANCE WITH A.D.A.
- THE DRAINAGE SYSTEM FOR THIS DEVELOPMENT IS DESIGNED IN ACCORDANCE WITH THE FORT BEND COUNTY DRAINAGE CRITERIA MANUAL WHICH ALLOWS STREET PONDING DURING INTENSE RAINFALL EVENTS.
- DRAINAGE AND DETENTION MAINTENANCE WILL BE PROVIDED BY FORT BEND COUNTY MUNICIPAL UTILITY DISTRICT NO. 257.
- THE CONTOURS SHOWN HEREON ARE FROM THE UNITED STATES GEOLOGICAL SURVEY (USGS) HURRICANE LIDAR 2019, NAVD88 (GEOID 12B) ELEVATIONS.
- THIS SURVEY WAS PERFORMED IN CONJUNCTION WITH A "CITY PLANNING LETTER" ISSUED BY TEXAS AMERICAN TITLE COMPANY, G.F. NO. 2791025-01025, ISSUED ON JUNE 30, 2025.

DISTRICT NAMES	
COUNTY ASSISTANCE DISTRICT	N/A
WCID	N/A
MUD	FORT BEND COUNTY MUD NO. 257
LID	N/A
DID	N/A
SCHOOL	LAMAR CISD
FIRE	FORT BEND ESD 8
IMPACT FEE AREA	N/A
CITY OR CITY ETJ	N/A
UTILITIES CO.	FORT BEND COUNTY MUD NO. 257 CENTERPOINT ENERGY, INC.
COLLEGE	N/A
COUNTY	FORT BEND COUNTY
DRAINAGE DISTRICT	FORT BEND COUNTY DRAINAGE DISTRICT

RESERVE TABLE				
RESERVE	ACREAGE	PURPOSE	PROPOSED OWNER	MAINTENANCE
A	0.816 AC. 35,537 SQ. FT.	WATER PLANT	FBC MUD 257	FBC MUD 257
B	0.383 AC. 16,693 SQ. FT.	OPEN SPACE AMENITY	HOA	HOA
C	0.636 AC. 27,719 SQ. FT.	OPEN SPACE AMENITY	HOA	HOA
D	0.518 AC. 22,547 SQ. FT.	OPEN SPACE AMENITY	HOA	HOA
E	0.060 AC. 2,600 SQ. FT.	DRAINAGE/ OPEN SPACE	FBC MUD 257	FBC MUD 257
F	0.080 AC. 3,474 SQ. FT.	DRAINAGE/ OPEN SPACE	FBC MUD 257	FBC MUD 257
G	18.121 AC. 789,217 SQ. FT.	DRAINAGE/ DETENTION	FBC MUD 257	FBC MUD 257

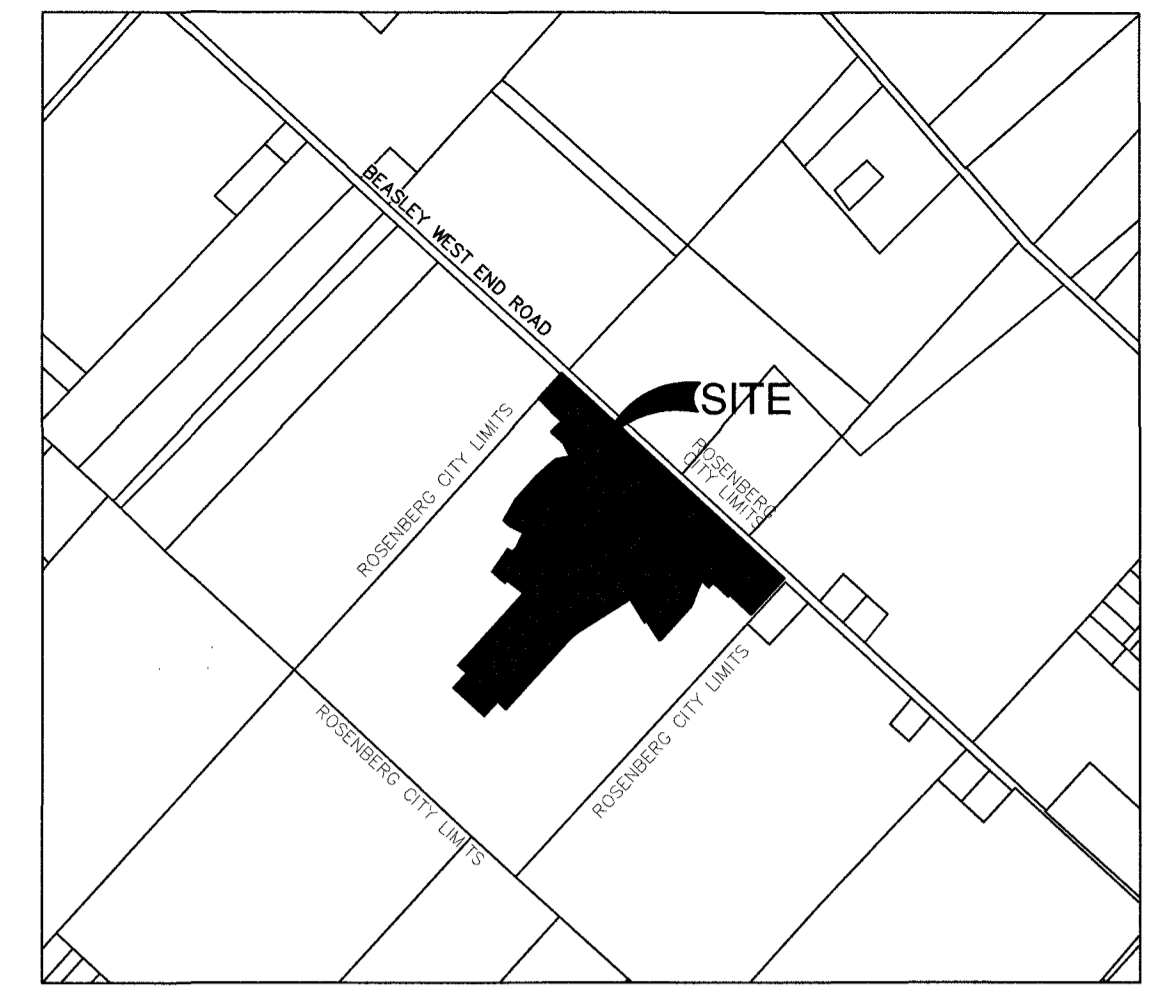

VICINITY MAP
NOT-TO-SCALE
MAP REF: KEY MAP 601Z, 602W,
641D, & 642A
ZIP CODE: 77417

I, J. STACY SLAWINSKI, FORT BEND COUNTY ENGINEER, DO HEREBY CERTIFY THAT THE PLAT OF THIS SUBDIVISION COMPLIES WITH ALL OF THE EXISTING RULES AND REGULATIONS OF THE OFFICE AS ADOPTED BY THE FORT BEND COUNTY COMMISSIONERS' COURT. HOWEVER, NO CERTIFICATION IS HEREBY GIVEN AS TO THE EFFECT OF DRAINAGE FROM THIS SUBDIVISION ON THE INTERCEPTING DRAINAGE ARTERY OR PARENT STREAM OR ON ANY OTHER AREA OR SUBDIVISION WITHIN THE WATERSHED.

[Signature]
J. STACY SLAWINSKI, P.E.
FORT BEND COUNTY ENGINEER

APPROVED BY THE COMMISSIONERS' COURT OF FORT BEND COUNTY, TEXAS, THIS 22ND DAY OF JULY, 2025.

[Signature]
URGENT M. MORALES, JR.
PRECINCT 1, COUNTY COMMISSIONER

[Signature]
GRADY PRESTAGE
PRECINCT 2, COUNTY COMMISSIONER

[Signature]
K.P. GEORGE
COUNTY JUDGE

[Signature]
W. A. (ANDY) MEYERS
PRECINCT 3, COUNTY COMMISSIONER

[Signature]
DEXTER L. MCCOY
PRECINCT 4, COUNTY COMMISSIONER

I, LAURA RICHARD, COUNTY CLERK IN AND FOR FORT BEND COUNTY, HEREBY CERTIFY THAT THE FOREGOING INSTRUMENT WITH ITS CERTIFICATE OF AUTHENTICATION WAS FILED FOR RECORDATION IN

MY OFFICE ON JULY 22ND, 2025 AT 4:30 O'CLOCK P.M., IN PLAT NUMBER 20250179 OF THE PLAT RECORDS OF FORT BEND COUNTY, TEXAS.

WITNESS MY HAND AND SEAL OF OFFICE, AT RICHMOND, TEXAS, THE DAY AND DATE LAST ABOVE WRITTEN.

[Signature]
LAURA RICHARD
COUNTY CLERK
FORT BEND COUNTY, TEXAS

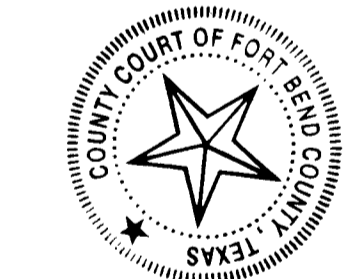

BE: [Signature]
DEPUTY

TORI MATAMORAS

SADDLEBROOK SEC 1

A SUBDIVISION OF 43.963 ACRES
IN S N CROSS SURVEY, A-399 AND
LESTER E CROSS SURVEY, A-417
FORT BEND COUNTY, TEXAS.
108 LOTS 7 RESERVES 6 BLOCKS
SCALE: 1" = 60' MARCH 2025

OWNER:
KB HOME LONE STAR INC. A TEXAS CORPORATION
11314 RICHMOND AVENUE
HOUSTON, TEXAS 77042
(281) 493-4532

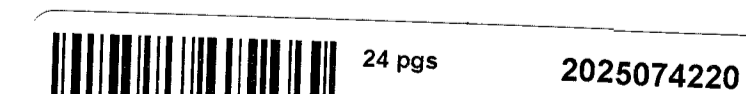

FILED AND RECORDED
OFFICIAL PUBLIC RECORDS

[Signature]
Laura Richard, County Clerk
Fort Bend County Texas
July 22, 2025 04:30:53 PM
FEE: \$9406.00 TM



20250179

**PAPE-DAWSON
ENGINEERS**

2107 CITYWEST BLVD, 3RD FLR I HOUSTON, TX 77042 I 713.428.2400
TEXAS ENGINEERING FIRM #470 I TEXAS SURVEYING FIRM #10028800

SHEET INDEX
N.T.S.



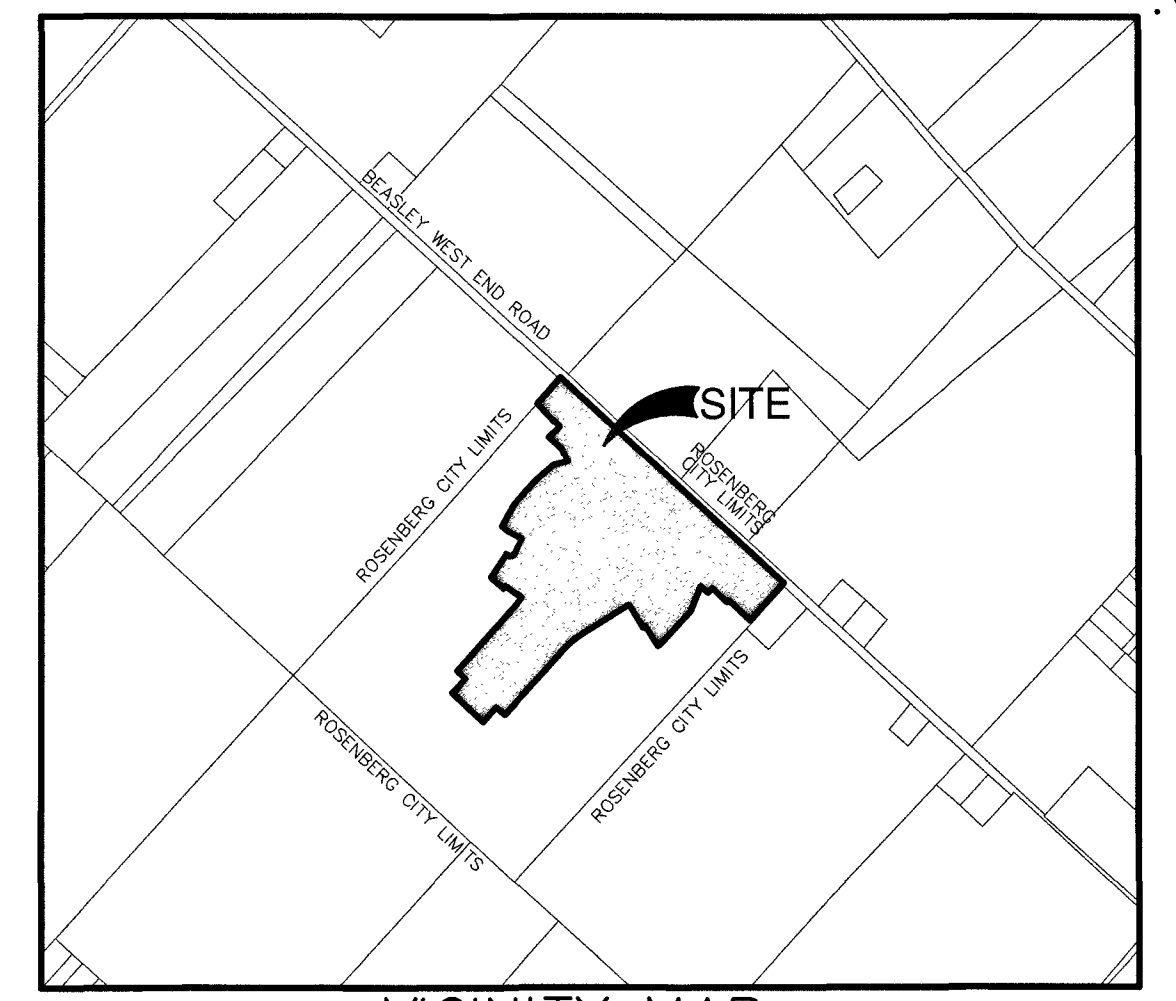
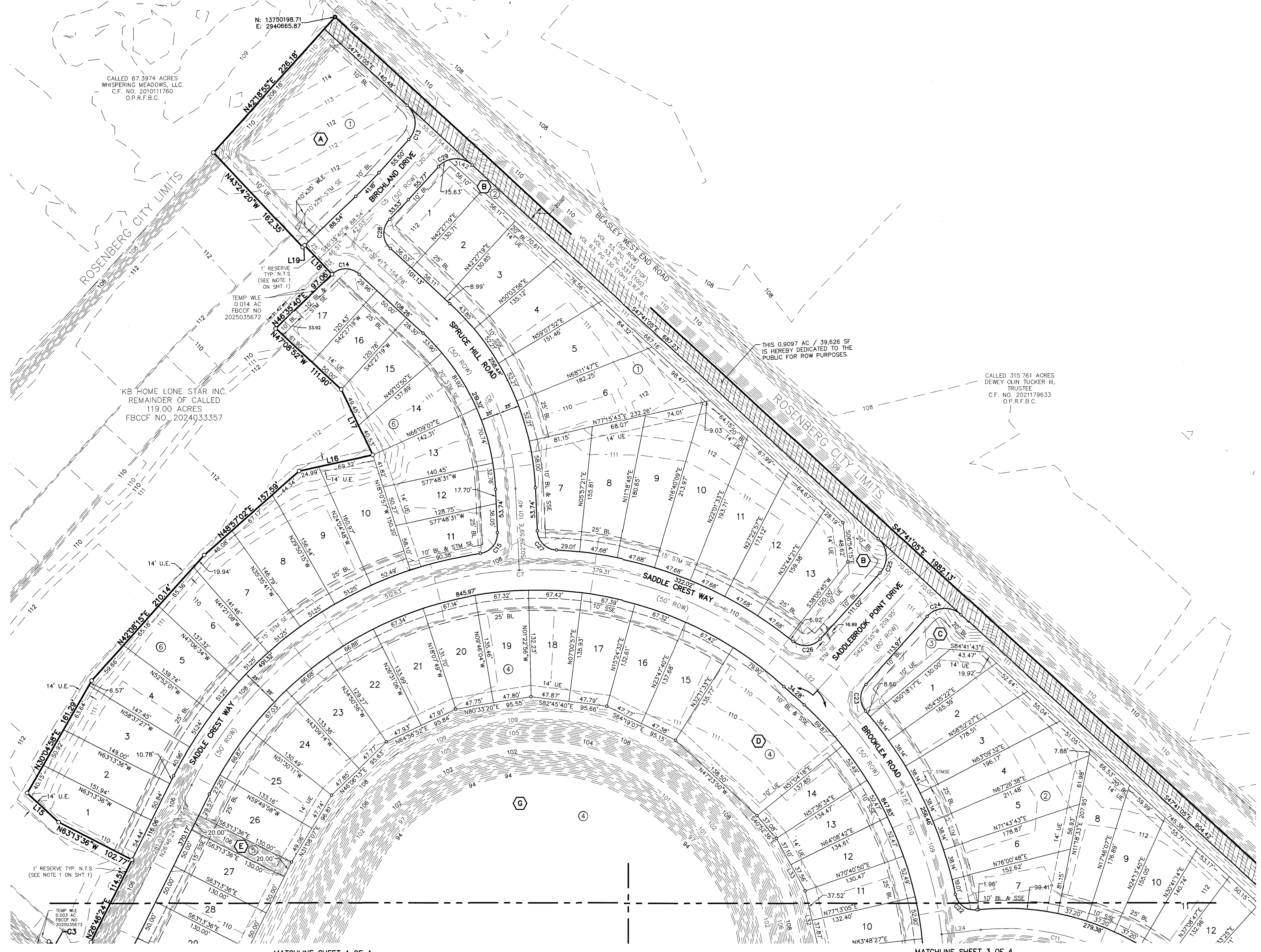

VICINITY MAP

NOT TO SCALE
MAP REF: KEY MAP 601Z, 602W,
641D, & 642A
ZIP CODE: 77417

LEGEND

- FOUND 5/8" IRON ROD (UNLESS NOTED OTHERWISE)
- SET 5/8" IRON ROD (PD)
- SET 5/8" IRON ROD (PD)-ROW/LOT
- AC = ACRE
- AE = AERIAL EASEMENT
- SSE = SANITARY SEWER EASEMENT
- STM SE = STORM SEWER EASEMENT
- WLE = WATER LINE EASEMENT
- DE = DRAINAGE EASEMENT
- UE = UTILITY EASEMENT
- VOL = VOLUME
- UVE = UNOBSTRUCTED VISIBILITY EASEMENT
- BL = BUILDING LINE
- R = RADIUS
- ROW = RIGHT-OF-WAY
- SF = SQUARE FEET
- BL = BUILDING LINE
- GBL = GARAGE BUILDING LINE
- IR = IRON ROD
- FD = FOUND
- PC = PAGE
- FBCCF = FORT BEND COUNTY CLERK FILE
- OPRFBC = OFFICIAL PUBLIC RECORDS FORT BEND COUNTY
- INDICATES STREET NAME CHANGE SYMBOL
- NTS = NOT TO SCALE

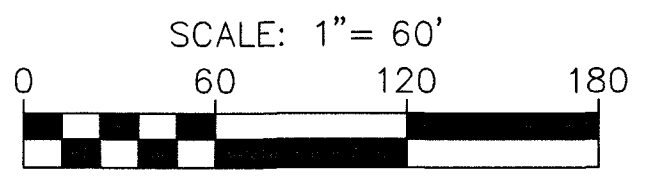
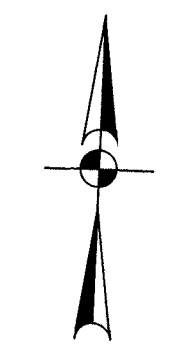

SADDLEBROOK SEC 1

A SUBDIVISION OF 43.963 ACRES
IN S N CROSS SURVEY, A-399 AND
LESTER E CROSS SURVEY, A-417
FORT BEND COUNTY, TEXAS.
108 LOTS 7 RESERVES 6 BLOCKS
SCALE: 1" = 60' MAY 2025

OWNER:
KB HOME LONE STAR INC. A TEXAS CORPORATION
11314 RICHMOND AVENUE
HOUSTON, TEXAS 77042
(281) 493-4532

24 pgs 2025074220

FILED AND RECORDED
OFFICIAL PUBLIC RECORDS

Laura Richard
Laura Richard, County Clerk
Fort Bend County Texas
July 22, 2025 04:30:53 PM



FEE: \$9406.00 TM

20250179

**PAPE-DAWSON
ENGINEERS**

HOUSTON | SAN ANTONIO | AUSTIN | FORT WORTH | DALLAS
10950 RICHMOND AVE, STE 200 | HOUSTON, TX 77042 | 713.428.2400
TBPE FIRM REGISTRATION #470 | TBPLS FIRM REGISTRATION #10193974

Date: Jul 08, 2025, 7:56am User: D:\waddico File: K:\Projects\414\1710 Saddlebrook Plat\216 Plat\2-3-2 Final\PL41417-10 FINAL.dwg

MATCHLINE SHEET 4 OF 4

MATCHLINE SHEET 3 OF 4

SADDLEBROOK SEC 1
PD JOB NO. 41417-11

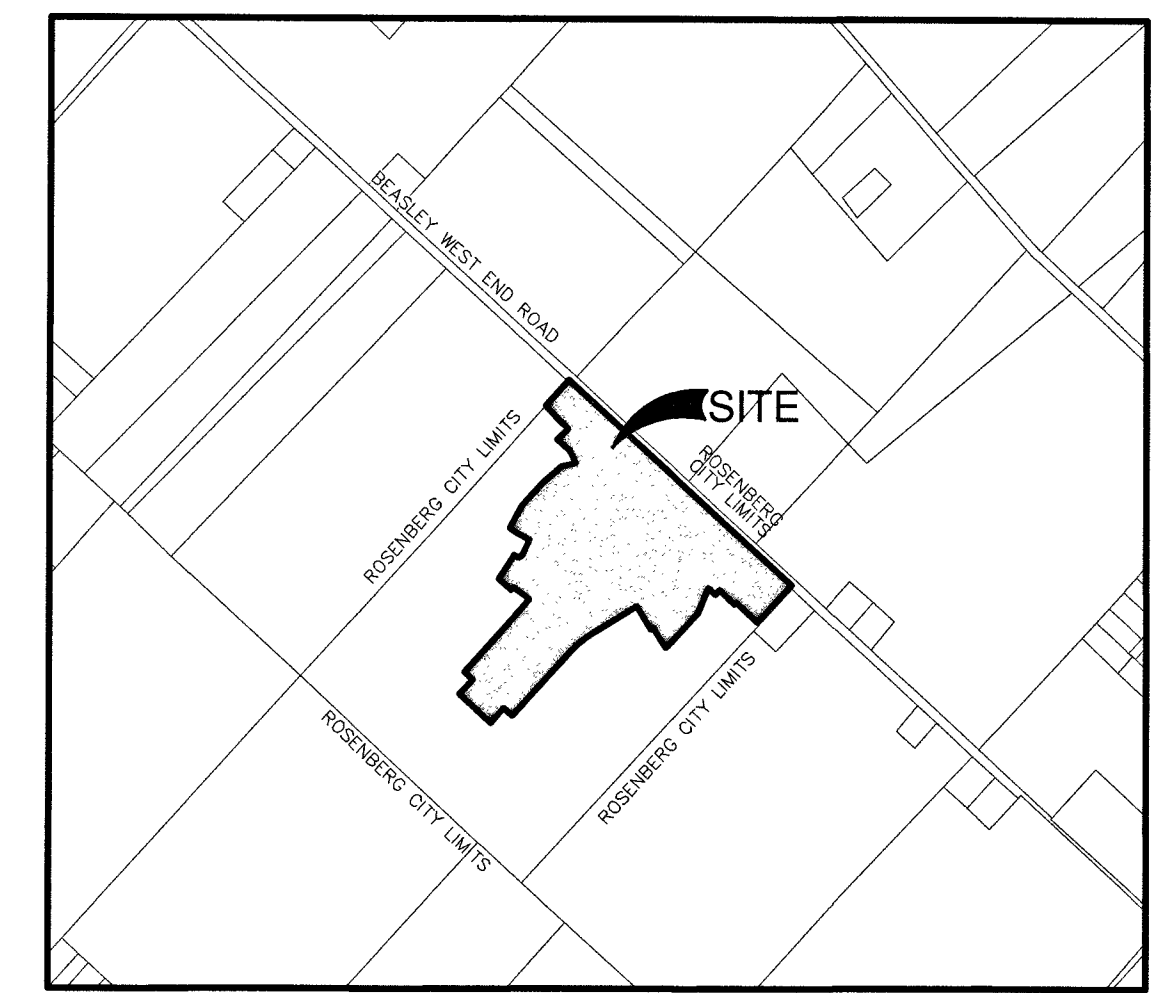

VICINITY MAP
NOT-TO-SCALE
MAP REF: KEY MAP 6012, 602W,
641D, & 642A
ZIP CODE: 77417

- LEGEND**
- FOUND 5/8" IRON ROD (UNLESS NOTED OTHERWISE)
 - SET 5/8" IRON ROD (PD)
 - SET 5/8" IRON ROD (PD)-ROW/LOT
 - AC = ACRE
 - AE = AERIAL EASEMENT
 - SSE = SANITARY SEWER EASEMENT
 - STM SE = STORM SEWER EASEMENT
 - WLE = WATER LINE EASEMENT
 - DE = DRAINAGE EASEMENT
 - UE = UTILITY EASEMENT
 - VOL = VOLUME
 - UVE = UNOBSTRUCTED VISIBILITY EASEMENT
 - BL = BUILDING LINE
 - R = RADIUS
 - ROW = RIGHT-OF-WAY
 - SF = SQUARE FEET
 - BL = BUILDING LINE
 - GBL = GARAGE BUILDING LINE
 - IR = IRON ROD
 - FD = FOUND
 - PG. = PAGE
 - FBCCF = FORT BEND COUNTY CLERK FILE
 - OPRFBC = OFFICIAL PUBLIC RECORDS FORT BEND COUNTY
 - = INDICATES STREET NAME CHANGE SYMBOL
 - NTS = NOT TO SCALE

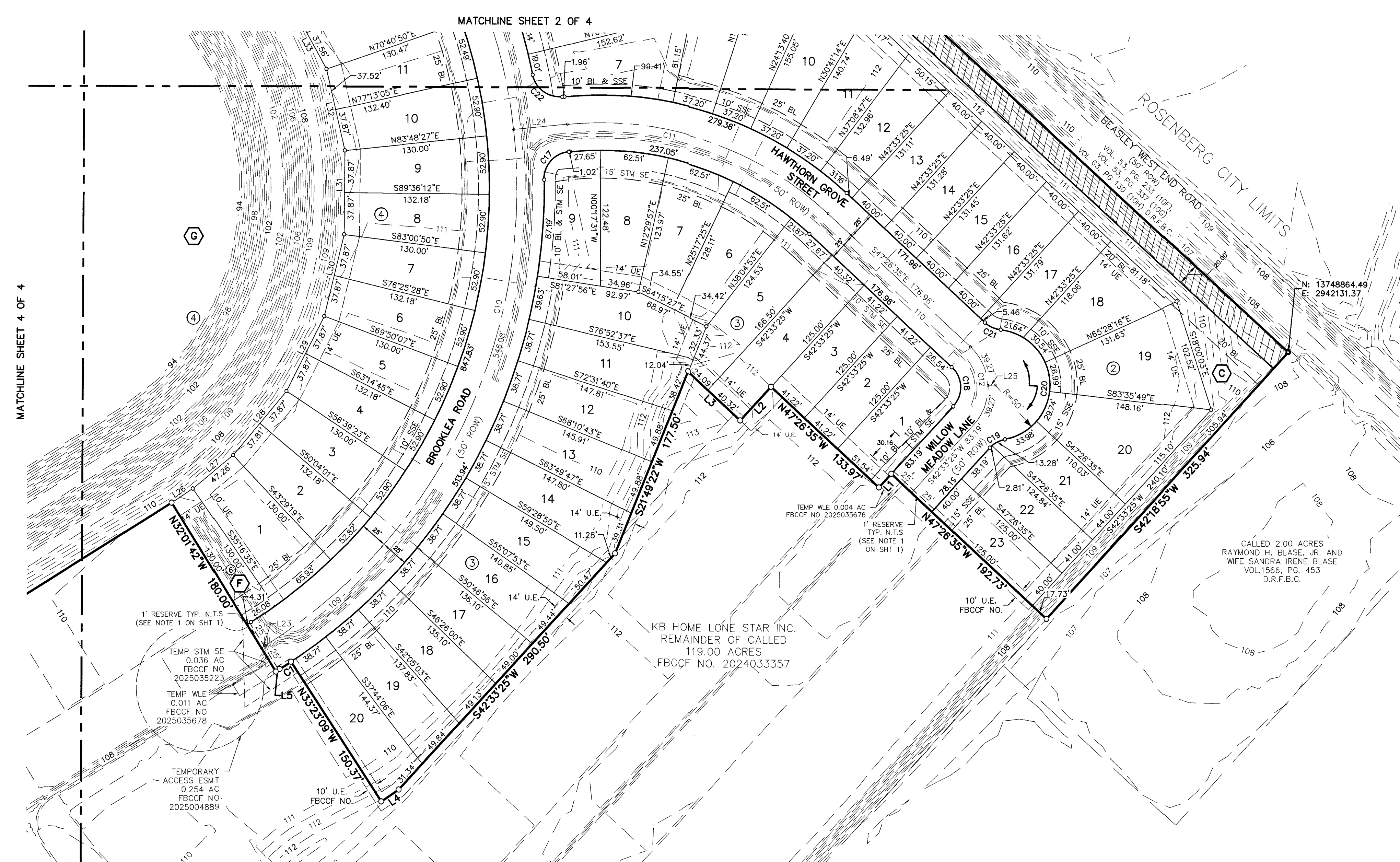
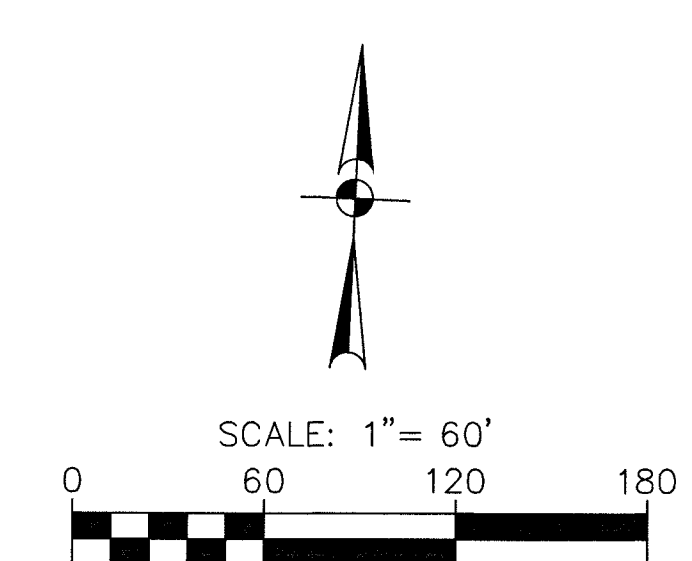

LINE TABLE

LINE #	BEARING	LENGTH
L1	S42°33'25"W	16.81'
L2	S42°33'25"W	41.50'
L3	N47°26'35"W	64.41'
L4	S55°47'58"W	19.22'
L5	S57°58'18"W	4.31'
L6	S55°42'35"W	48.70'
L7	S50°42'14"W	49.23'
L8	S45°39'55"W	49.23'
L9	N47°26'35"W	75.38'
L10	N47°39'10"W	75.00'
L11	N39°49'45"E	60.21'
L12	N33°37'35"E	5.01'
L13	N51°18'24"W	50.00'
L14	N47°39'10"W	65.40'
L15	N47°39'10"W	53.46'
L16	N77°48'01"E	94.30'
L17	N25°55'29"W	89.98'
L18	N43°24'20"W	50.00'
L19	S46°35'40"W	3.29'
L20	S42°27'19"W	105.65'

LINE TABLE

LINE #	BEARING	LENGTH
L21	S63°13'36"E	34.93'
L22	S47°51'00"E	34.33'
L23	N57°58'18"E	4.31'
L24	N84°03'00"E	49.15'
L25	N87°33'25"E	6.57'
L26	N56°39'07"E	23.02'

CURVE TABLE

CURVE #	RADIUS	DELTA	CHORD BEARING	CHORD	LENGTH
C1	510.00'	1°21'27"	S57°17'34"W	12.08'	12.08'
C2	430.00'	2°35'00"	S37°24'06"W	19.39'	19.39'
C3	275.00'	4°17'47"	S57°37'24"E	20.62'	20.62'
C4	25.00'	93°27'18"	N73°30'03"E	36.41'	40.78'
C5	595.00'	4°08'20"	N44°31'29"E	42.97'	42.98'
C6	305.00'	44°52'42"	N25°06'20"W	232.84'	238.90'
C7	485.00'	105°22'15"	S79°27'32"W	771.46'	891.95'
C8	405.00'	11°55'11"	N32°44'00"E	84.10'	84.26'
C9	300.00'	7°45'05"	S59°21'03"E	40.55'	40.59'
C10	485.00'	105°36'28"	N51°04'04"E	772.67'	893.95'
C11	305.00'	48°30'25"	N71°41'47"W	250.57'	258.21'
C12	50.00'	90°00'00"	N2°26'35"W	70.71'	78.54'
C13	30.00'	90°08'25"	N2°36'53"W	42.48'	47.20'
C14	25.00'	85°51'40"	S89°31'29"W	34.06'	37.46'
C15	25.00'	84°38'15"	N39°39'09"E	33.66'	36.93'
C16	25.00'	87°31'58"	N16°59'35"W	34.59'	38.19'
C17	25.00'	89°10'30"	S41°27'45"W	33.84'	37.16'
C18	25.00'	90°00'00"	N2°26'35"W	35.36'	39.27'
C19	25.00'	36°52'12"	S60°59'31"W	15.81'	16.09'
C20	50.00'	163°44'23"	S2°26'35"E	98.99'	142.89'

CURVE TABLE

CURVE #	RADIUS	DELTA	CHORD BEARING	CHORD	LENGTH
C21	25.00'	36°52'12"	S65°52'40"E	15.81'	16.09'
C22	25.00'	84°05'58"	S53°54'01"E	33.49'	36.70'
C23	25.00'	82°58'38"	S0°49'36"W	33.12'	36.21'
C24	30.00'	90°00'00"	S87°18'55"W	42.43'	47.12'
C25	30.00'	89°59'59"	N2°41'05"W	42.43'	47.12'
C26	25.00'	86°33'29"	N85°35'39"E	34.28'	37.77'
C27	25.00'	84°38'15"	S44°59'06"E	33.66'	36.93'
C28	25.00'	93°05'54"	S0°59'43"E	36.30'	40.62'
C29	30.00'	89°51'35"	S87°23'07"W	42.37'	47.05'

SADDLEBROOK SEC 1

A SUBDIVISION OF 43.963 ACRES
IN S N CROSS SURVEY, A-399 AND
LESTER E CROSS SURVEY, A-417
FORT BEND COUNTY, TEXAS.
108 LOTS 7 RESERVES 6 BLOCKS
SCALE: 1" = 60' MAY 2025

OWNER:
KB HOME LONE STAR INC. A TEXAS CORPORATION
11314 RICHMOND AVENUE
HOUSTON, TEXAS 77042
(281) 493-4532

24 pgs 2025074220

FILED AND RECORDED
OFFICIAL PUBLIC RECORDS
Laura Richard
Laura Richard, County Clerk
Fort Bend County Texas
July 22, 2025 04:30:53 PM
FEE: \$9406.00 TM 20250179

PAPE-DAWSON ENGINEERS
HOUSTON | SAN ANTONIO | AUSTIN | FORT WORTH | DALLAS
10350 RICHMOND AVE, STE 200 | HOUSTON, TX 77042 | 713.428.2400
TBPE FIRM REGISTRATION #470 | TBPLS FIRM REGISTRATION #10193974

Date: Jul 08, 2025, 7:56am User: ID: Nicks425 File: C:\Projects\14141\1710 Saddlebrook Plot\2-3-2 Final\141417-10_FINAL.dwg

