

PLAT RECORDING SHEET

PLAT NAME: Ryehill Section One

PLAT NO: _____

ACREAGE: 43.04

LEAGUE: Joseph Kuykendall Survey

ABSTRACT NUMBER: A-49

NUMBER OF BLOCKS: 4

NUMBER OF LOTS: 142

NUMBER OF RESERVES: 6

OWNERS: Jen Texas 37, LLC

(DEPUTY CLERK)

STATE OF TEXAS
COUNTY OF FORT BEND

THE UNDERSIGNED, JEN TEXAS 37 LLC, A TEXAS LIMITED LIABILITY COMPANY, ACTING BY AND THROUGH TOM WOLIVER, ITS VICE PRESIDENT, (HEREIN CALLED "OWNER"), OWNER OF THE PROPERTY SUBDIVIDED IN THE ABOVE AND FOREGOING PLAT OF RYEHILL SECTION ONE, DOES HEREBY MAKE SUBDIVISION OF SAID PROPERTY ACCORDING TO THE LINES, STREETS, LOTS, BUILDING LINES, AND EASEMENTS SHOWN THEREON AND DESIGNATE SAID SUBDIVISION AS RYEHILL SECTION ONE, 43.04 ACRES, LOCATED IN THE JOSEPH KUYKENDALL SURVEY, A-49, FORT BEND COUNTY, TEXAS, AND HEREBY DEDICATES TO PUBLIC USE AS SUCH, THE STREETS AND EASEMENTS SHOWN THEREON FOREVER AND DOES HEREBY WAIVE ANY CLAIMS FOR DAMAGES OCCASIONED BY THE ESTABLISHING OF GRADES AS APPROVED FOR THE STREETS DEDICATED OR OCCASIONED BY THE ALTERATION OF THE SURFACE OF ANY PORTION OF STREETS TO CONFORM TO SUCH GRADES, AND DOES HEREBY BIND ITSELF, ITS SUCCESSORS AND ASSIGNS TO WARRANT AND DEFEND FOREVER THE TITLE TO THE LAND SO DEDICATED.

FURTHER, OWNERS HAVE DEDICATED AND BY THESE PRESENTS DO DEDICATE TO THE USE OF THE PUBLIC FOR PUBLIC UTILITY PURPOSES FOREVER UNOBSTRUCTED AERIAL EASEMENTS. THE AERIAL EASEMENTS SHALL EXTEND HORIZONTALLY AN ADDITIONAL ELEVEN FEET, SIX INCHES (11' 6") FOR TEN FEET (10' 0") PERIMETER GROUND EASEMENTS OR SEVEN FEET, SIX INCHES (7' 6") FOR FOURTEEN FEET (14' 0") PERIMETER GROUND EASEMENTS OR FIVE FEET, SIX INCHES (5' 6") FOR SIXTEEN FEET (16' 0") PERIMETER GROUND EASEMENTS, FROM A PLANE SIXTEEN FEET (16' 0") ABOVE GROUND LEVEL UPWARD, LOCATED ADJACENT TO AND ADJOINING SAID PUBLIC UTILITY EASEMENTS THAT ARE DESIGNATED WITH AERIAL EASEMENTS (U.E. & A.E.) AS INDICATED AND DEPICTED HEREON, WHEREBY THE AERIAL EASEMENTS TOTAL TWENTY-ONE FEET, SIX INCHES (21' 6") IN WIDTH.

FURTHER, OWNERS HAVE DEDICATED AND BY THESE PRESENTS DO DEDICATE TO THE USE OF THE PUBLIC FOR PUBLIC UTILITY PURPOSES FOREVER UNOBSTRUCTED AERIAL EASEMENTS. THE AERIAL EASEMENTS SHALL EXTEND HORIZONTALLY AN ADDITIONAL TEN (10' 0") FOR TEN FEET (10' 0") BACK-TO-BACK GROUND EASEMENTS OR EIGHT FEET (8' 0") FOR FOURTEEN FEET (14' 0") BACK-TO-BACK GROUND EASEMENTS, OR SEVEN FEET (7' 0") FOR SIXTEEN FEET (16' 0") BACK-TO-BACK GROUND EASEMENTS, FROM A PLANE SIXTEEN FEET (16' 0") ABOVE GROUND LEVEL UPWARD, LOCATED ADJACENT TO BOTH SIDES AND ADJOINING SAID PUBLIC UTILITY EASEMENTS THAT ARE DESIGNATED WITH AERIAL EASEMENTS (U.E. & A.E.) AS INDICATED AND DEPICTED HEREON, WHEREBY THE AERIAL EASEMENTS TOTAL THIRTY FEET (30' 0") IN WIDTH.

FURTHER, OWNERS DO HEREBY CERTIFY THAT WE ARE THE OWNERS OF ALL PROPERTY IMMEDIATELY ADJACENT TO THE BOUNDARIES OF THE ABOVE AND FOREGOING SUBDIVISION OF RYEHILL SECTION ONE WHERE BUILDING LINES OR PUBLIC UTILITY EASEMENTS ARE TO BE ESTABLISHED OUTSIDE THE BOUNDARIES OF THE ABOVE AND FOREGOING SUBDIVISION AND DO HEREBY MAKE AND ESTABLISH ALL BUILDING SETBACK LINES AND DEDICATE TO THE USE OF THE PUBLIC, ALL PUBLIC UTILITY EASEMENTS SHOWN IN SAID ADJACENT ACREAGE.

FURTHER, WE DO HEREBY ACKNOWLEDGE THE RECEIPT OF THE "ORDERS OF REGULATION FOR THE REGULATION OF OUTDOOR LIGHTING IN THE UNINCORPORATED AREAS OF FORT BEND COUNTY, TEXAS" AND DO HEREBY COVENANT AND AGREE AND SHALL COMPLY WITH THIS ORDER AS ADOPTED BY FORT BEND COUNTY COMMISSIONERS COURT ON MARCH 23, 2004, AND ANY SUBSEQUENT AMENDMENTS.

IN TESTIMONY WHEREOF, JEN TEXAS 37 LLC, A TEXAS LIMITED LIABILITY COMPANY, HAS CAUSED THESE PRESENTS TO BE SIGNED BY TOM WOLIVER, ITS VICE PRESIDENT.

THIS 13th DAY OF August, 2025.

JEN TEXAS 37 LLC,
A TEXAS LIMITED LIABILITY COMPANY

BY: Tom Woliver
TOM WOLIVER, VICE PRESIDENT

STATE OF TEXAS
COUNTY OF HARRIS

BEFORE ME, THE UNDERSIGNED AUTHORITY, ON THIS DAY PERSONALLY APPEARED TOM WOLIVER, ITS VICE PRESIDENT, OF JEN TEXAS 37 LLC, A TEXAS LIMITED LIABILITY COMPANY, KNOWN TO ME TO BE THE PERSON WHOSE NAME IS SUBSCRIBED TO THE FOREGOING INSTRUMENT AND ACKNOWLEDGED TO ME THAT HE EXECUTED THE SAME FOR THE PURPOSES AND CONSIDERATIONS THEREIN EXPRESSED AND IN THE CAPACITY THEREIN AND HEREIN STATED, AND AS THE ACT AND DEED OF SAID LIMITED LIABILITY COMPANY

GIVEN UNDER MY HAND AND SEAL OF OFFICE, THIS 13th DAY OF August, 2025.

Lisa M. Padilla
NOTARY PUBLIC IN AND FOR THE STATE OF TEXAS

Lisa Michelle Padilla
PRINT NAME

MY COMMISSION EXPIRES: 6/25/2028



CERTIFICATE FOR SURVEYOR

I, DEVIN R. ROYAL, A REGISTERED PROFESSIONAL LAND SURVEYOR OF THE STATE OF TEXAS, HEREBY CERTIFY THAT THIS SUBDIVISION IS TRUE AND CORRECT; WAS PREPARED FROM AN ACTUAL BOUNDARY SURVEY OF THE PROPERTY MADE ON THE GROUND UNDER MY SUPERVISION ACCORDING TO THE STANDARDS OF PRACTICE OF THE TEXAS BOARD OF PROFESSIONAL LAND SURVEYORS; THAT THE PLAT BOUNDARY CORNERS HAVE BEEN TIED TO THE NEAREST STREET INTERSECTION; THAT THE BOUNDARY CORNERS, ANGLE POINTS, POINTS OF CURVATURE/TANGENCY AND OTHER POINTS OF REFERENCE WERE MARKED ON THE GROUND BEFORE I SIGNED AND SEALED THIS DOCUMENT; AND THAT ALL PREVIOUSLY EXISTING PROPERTY MARKERS ARE SUFFICIENTLY DESCRIBED ON THIS DOCUMENT AS FOUND AND ALL SET MARKERS ARE A MINIMUM 5/8-INCH DIAMETER IRON ROD WITH SURVEYOR'S CAP. THE INTERIOR CORNERS OF THIS SUBDIVISION WERE NOT SET AT THE TIME THIS PLAT WAS SIGNED AND SEALED BY ME. THESE CORNERS ARE EXPECTED TO BE SET AFTER CONSTRUCTION OF THE PUBLIC INFRASTRUCTURE AND FINAL GRADING WITHIN THE SUBDIVISION.

Devin Royal
DEVIN R. ROYAL, R.P.L.S.
TEXAS REGISTRATION NO. 6667

8-18-25
DATE



CERTIFICATE FOR ENGINEER

I, CHAD R. HARTMANN, A PROFESSIONAL ENGINEER LICENSED IN THE STATE OF TEXAS, DO HEREBY CERTIFY THAT THIS PLAT MEETS ALL REQUIREMENTS OF FORT BEND COUNTY AND THE CITY OF SUGAR LAND.

Chad Hartmann
CHAD R. HARTMANN
TEXAS LICENSE NO. 109947

8-18-2025
DATE



THIS IS TO CERTIFY THAT THE PLANNING AND ZONING COMMISSION OF THE CITY OF SUGAR LAND, TEXAS HAS APPROVED THIS PLAT AND SUBDIVISION OF RYEHILL SECTION ONE, IN CONFORMANCE WITH THE LAWS OF THE STATE OF TEXAS AND THE ORDINANCES OF THE CITY OF SUGAR LAND AS SHOWN HEREON AND AUTHORIZES THE RECORDING OF THIS PLAT.

THIS _____ DAY OF _____, 2025.

BY: _____
MATTHEW CALIGUR, CHAIR

BY: _____
LINDA MENDENHALL, CITY CLERK

STATE OF TEXAS
COUNTY OF FORT BEND

I, LAURA RICHARD, COUNTY CLERK IN AND FOR FORT BEND COUNTY, DO HEREBY CERTIFY THAT THE FOREGOING INSTRUMENT WITH ITS CERTIFICATE OF AUTHENTICATION WAS FILED FOR RECORDATION IN MY OFFICE ON _____, 2025, AT _____ O'CLOCK _____ M. IN PLAT NUMBER _____ OF THE PLAT RECORDS OF SAID COUNTY.

WITNESS MY HAND AND SEAL OF OFFICE AT RICHMOND, TEXAS, THE DAY AND DATE LAST ABOVE WRITTEN.

Laura Richard
LAURA RICHARD
CLERK OF THE COUNTY
FORT BEND COUNTY, TEXAS

BY: _____
DEPUTY

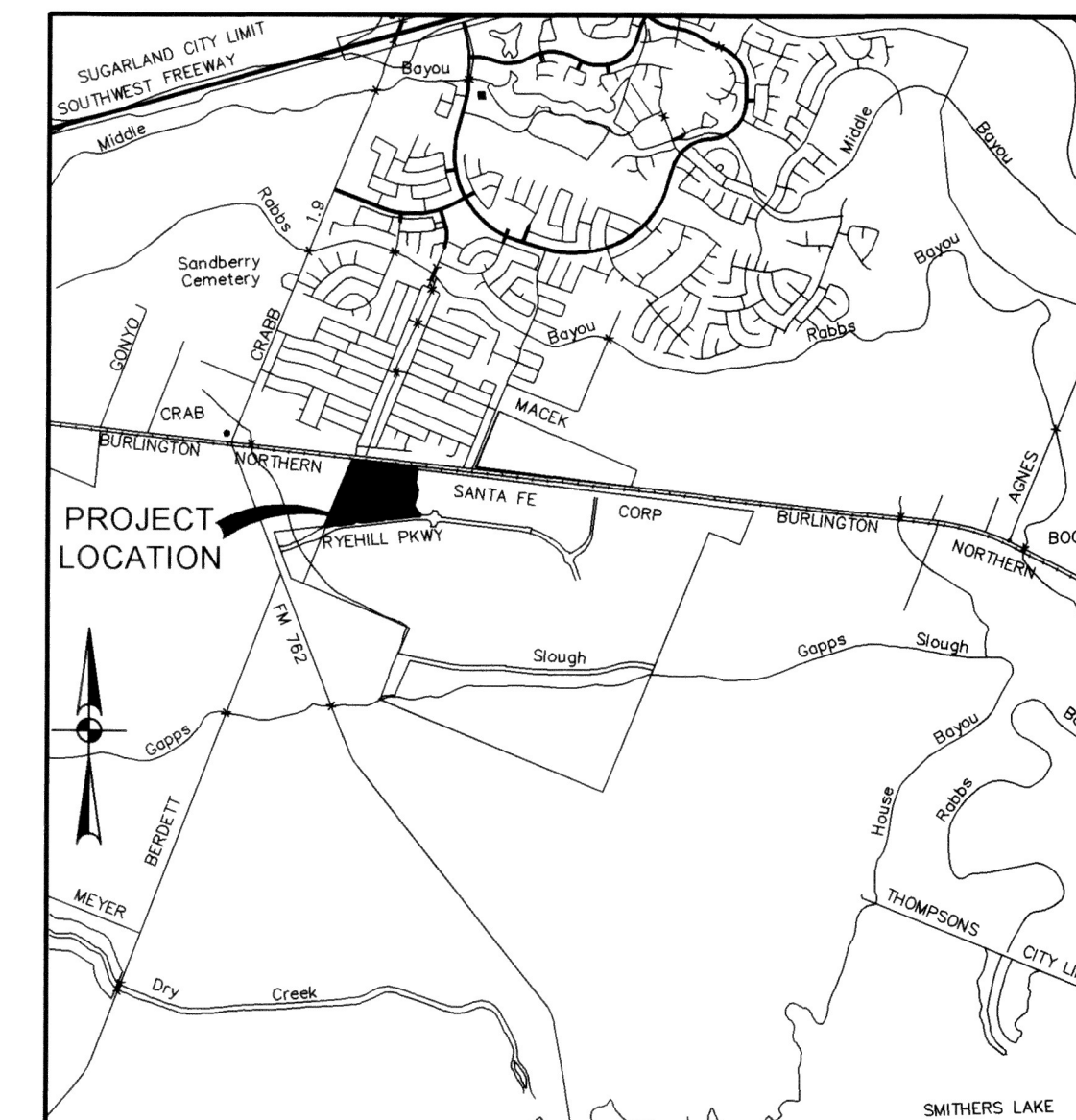

VICINITY MAP
NOT TO SCALE
MAP REF: KEY MAP 607W & 606Z
ZIP CODE: 77469

I, J. STACY SLAWNSKI, THE FORT BEND COUNTY ENGINEER, DO HEREBY CERTIFY THAT THE PLAT OF THIS SUBDIVISION COMPLIES WITH ALL OF THE EXISTING RULES AND REGULATIONS OF THIS OFFICE AS ADOPTED BY THE FORT BEND COUNTY COMMISSIONER'S COURT HOWEVER, NO CERTIFICATION IS HEREBY GIVEN AS TO THE EFFECT OF DRAINAGE FROM THIS SUBDIVISION ON THE INTERCEPTING DRAINAGE ARTERY OR PARENT STREAM OR ON ANY OTHER AREA OR SUBDIVISION WITHIN THE WATERSHED.

J. STACY SLAWNSKI, P.E.
FORT BEND COUNTY ENGINEER

APPROVED BY THE COMMISSIONER'S COURT OF FORT BEND COUNTY, TEXAS
THIS _____ DAY OF _____, 2025.

VINCENT M. MORALES, JR.
COMMISSIONER, PRECINCT 1

GRADY PRESTAGE
COMMISSIONER, PRECINCT 2

KP GEORGE
COUNTY JUDGE

W.A. "ANDY" MEYERS
COMMISSIONER, PRECINCT 3

DEXTER L. MCCOY
COMMISSIONER, PRECINCT 4

RYEHILL SECTION ONE

A SUBDIVISION OF 43.04 ACRES LOCATED IN THE JOSEPH KUYKENDALL SURVEY, A-49, CITY OF SUGAR LAND ETJ, FORT BEND COUNTY, TEXAS.

142 LOTS 6 RESERVES 4 BLOCKS

AUGUST 2025

OWNER:
JEN TEXAS 37, LLC.
A TEXAS LIMITED LIABILITY COMPANY
1450 LAKE ROBBINS DRIVE, SUITE 430
THE WOODLANDS, TEXAS 77380
TEL: (281) 362-8998

PAPE-DAWSON
2107 CITYWEST BLVD, 3RD FLR | HOUSTON, TX 77042 | 713.428.2400
TEXAS ENGINEERING FIRM #470 | TEXAS SURVEYING FIRM #10028800

GENERAL NOTES:

- ELEVATIONS USED FOR DELINEATING CONTOUR LINES ARE BASED ON NAVD 88, 2021 ADJUSTMENT.
PROJECT BENCHMARK: CITY OF SUGARLAND REFERENCE MARKER 001 (RM-001)
A 3-INCH BRASS DISK SET IN CONCRETE STAMPED 'CITY OF SUGAR LAND GPS MARKER RM 001'. LOCATED FROM THE INTERSECTION OF WILLIAMS TRACE BLVD. AND ELKINS RD., TRAVEL SOUTH ON ELKINS RD. APPROXIMATELY 2.15 MILES TO THE SOUTH END OF THE FIRST MEDIAN, APPROXIMATELY 246 FEET SOUTH OF THE INTERSECTION OF SABER RIVER DR. AND ELKINS RD. CITY OF SUGARLAND, TX. ELEV = 69.747 NAVD88
- ALL BEARINGS REFERENCED TO THE TEXAS STATE PLANE COORDINATE SYSTEM, SOUTH CENTRAL ZONE, HAVING A SCALE FACTOR OF 1.00013.
- THIS PLAT WAS PREPARED TO MEET CITY OF SUGAR LAND AND FORT BEND COUNTY REQUIREMENTS.
- THIS PLAT WAS PREPARED FROM INFORMATION FURNISHED BY TEXAS AMERICAN TITLE COMPANY, FILE NO. 2791025-02738, EFFECTIVE DATE AUGUST 6, 2025. THE SURVEYOR HAS NOT ABSTRACTED THE ABOVE PROPERTY.
- THIS PLAT LIES WHOLLY WITHIN FORT BEND MUNICIPAL UTILITY DISTRICT NO. 269, FORT BEND COUNTY DRAINAGE DISTRICT, LAMAR CONSOLIDATED I.S.D., THE ETJ OF THE CITY OF SUGAR LAND, AND FORT BEND COUNTY.
- APPROVAL OF THIS PLAT WILL EXPIRE ONE YEAR FROM PLANNING AND ZONING COMMISSION APPROVAL IF NOT RECORDED IN THE REAL PROPERTY RECORDS OF THE COUNTY OF FORT BEND.
- THE PIPELINES AND PIPELINE EASEMENTS WITHIN THE LIMITS OF THE SUBDIVISION ARE AS SHOWN.
- ALL LANDSCAPING AND STRUCTURES, INCLUDING FENCES, AT INTERSECTIONS SHALL CONFORM TO THE CITY OF SUGAR LAND AND AASHTO SITE DISTANCE REQUIREMENTS FOR MOTORISTS.
- NO OWNER OF THE LAND SUBJECT TO AN EASEMENT MAY PLACE, BUILD OR CONSTRUCT ANY PERMANENT BUILDING, STRUCTURE OR OBSTRUCTION OF ANY KIND OVER, UNDER OR UPON THE EASEMENT, PROVIDED THAT SUCH OWNER MAY CROSS OR COVER THE EASEMENT WITH A PAVED DRIVEWAY/PARKING LOT UNDER THE FOLLOWING CONDITIONS. THE DRIVEWAY SHALL BE JOINTED AT THE BOUNDARY LINE OF THE EASEMENT TO LIMIT THE AMOUNT OF PAVING THAT MUST BE REMOVED TO PROVIDE ACCESS, AND THERE SHALL BE NO OBLIGATION OF THE CITY TO REPLACE/REPAIR ANY PAVING REMOVED IN THE EXERCISE OF THIS EASEMENT.
- WOOD SHINGLES ARE HEREBY PROHIBITED WITHIN THIS SUBDIVISION.
- SIDEWALKS SHALL BE CONSTRUCTED AS REQUIRED BY SECTION 5.8 OF THE DESIGN STANDARDS OF THE CITY OF SUGAR LAND. PRIOR TO THE CERTIFICATION OF COMPLIANCE OF STREETS WITHIN THE SUBDIVISION BY THE CITY OF SUGAR LAND, SIDEWALKS SHALL BE CONSTRUCTED BY THE DEVELOPER ALONG ALL STREETS WHERE HOUSES WILL NOT FRONT OR SIDE. HOMEBUILDERS SHALL CONSTRUCT SIDEWALKS ALONG STREETS ON WHICH HOMES FRONT AND ALONG STREETS ON WHICH HOMES SIDE.
- RYEHILL SECTION ONE LIES WITHIN UNSHADED ZONE "X" AS PER FLOOD INSURANCE RATE MAP, MAP NUMBER(S) 48157C026SL, DATED APRIL 2, 2014.
- THE DRAINAGE SYSTEM FOR THIS SUBDIVISION SHALL BE DESIGNED TO MEET THE REQUIREMENTS OF THE CITY OF SUGAR LAND AND THE FORT BEND COUNTY DRAINAGE CRITERIA MANUAL WHICH ALLOWS STREET PONDING DURING INTENSE RAINFALL EVENTS.
- PRIOR TO ANY CONSTRUCTION ON SUBJECT LOTS OR NON-RESIDENTIAL TRACTS, THE CITY OF SUGAR LAND SHALL REVIEW AND APPROVE DRAINAGE CALCULATIONS PERFORMED BY A REGISTERED PROFESSIONAL ENGINEER ILLUSTRATING AVAILABLE OUTFALL AND/OR DETENTION CAPACITY.
- ALL BUILDING LINE TRANSITIONS SHALL BE AT 45 DEGREE ANGLES TO THE STRAIGHT SIDE LOT LINE WHERE THE TRANSITION OCCURS.
- DRIVEWAY REQUIREMENTS FOR THE LOCATIONS, WIDTHS AND OFFSET FROM AN INTERSECTION AND ANY EXISTING DRIVEWAYS OR PROPOSED DRIVEWAYS, SHALL CONFORM TO CHAPTER FIVE ARTICLE VII OF THE DEVELOPMENT CODE OF THE CITY OF SUGAR LAND.
- ALL LAKE/DETENTION TRACTS, EASEMENTS, OPEN SPACE, OR OTHER COMMON AREAS WITHIN THE BOUNDARIES OF THIS PLAT SHALL BE MAINTAINED BY FORT BEND COUNTY MUD NO. 269 UNTIL A HOMEOWNERS' ASSOCIATION IS ESTABLISHED. HOMEOWNERS' ASSOCIATIONS SHALL BE ESTABLISHED IN ACCORDANCE WITH CHAPTER FIVE, ARTICLE IV, SECTION 5-34 OF THE DEVELOPMENT CODE OF CITY OF SUGAR LAND.
- ALL LOTS AND RESERVES SHALL HAVE MINIMUM SIDE AND REAR BUILDING SETBACKS AS ESTABLISHED BY THE DEVELOPERS AGREEMENT BY AND BETWEEN THE CITY OF SUGAR LAND, TEXAS, AND PULTE HOMES OF TEXAS L.P.
- WITHIN SUGAR LAND'S ETJ, ALL GARAGES SHALL BE SET BACK A MINIMUM OF TWENTY (20) FEET FROM THE STREET RIGHT-OF-WAY ON CORNER LOTS, WHEN SAID LOT IS A SIDE LOADING LOT. A SIDE LOADING LOT IS A CORNER LOT WITH A SIDE LOADING GARAGE OR CAR PORT.
- ALL DRAINAGE EASEMENTS TO BE KEPT CLEAR OF FENCES, BUILDINGS, VEGETATION AND OTHER OBSTRUCTIONS TO THE OPERATION AND MAINTENANCE OF THE DRAINAGE FACILITY.
- ALL NUMBERS OMITTED ABOVE ARE CITY OF SUGAR LAND MASTER NOTES THAT DO NOT APPLY TO THIS PROPERTY AND WERE INTENTIONALLY OMITTED.
- THE TOP OF ALL FLOOR SLABS SHALL BE A MINIMUM OF 80.70 FEET (NAVD 1988) ABOVE MEAN SEA LEVEL. IN ADDITION NO TOP OF SLAB ELEVATION SHALL BE LESS THAN 24 INCHES ABOVE THE LOWEST TOP OF CURB ADJACENT TO THE LOT IN WHICH IT LIES. IN THE ABSENCE OF A CURB, THE TOP OF SLAB ELEVATION SHALL BE NO LESS THAN 24 INCHES ABOVE THE HIGHEST NATURAL GROUND ALONG THE PERIMETER OF THE BUILDING FOUNDATION AND 12 INCHES ABOVE ANY DOWN GRADIENT ROADWAY OR DRAINAGE RESTRAINT, WHICHEVER IS HIGHER.
- ALL PROPERTY TO DRAIN INTO THE DRAINAGE EASEMENT ONLY THROUGH AN APPROVED DRAINAGE STRUCTURE.
- SITE PLANS SHALL BE SUBMITTED TO FORT BEND COUNTY AND ANY OTHER APPLICABLE JURISDICTION FOR REVIEW AND APPROVAL DEVELOPMENT PERMITS AND ALL OTHER APPLICABLE PERMITS SHALL BE OBTAINED FROM THE FORT BEND COUNTY PRIOR TO BEGINNING CONSTRUCTION.
- SIDEWALKS SHALL BE BUILT OR CAUSED TO BE BUILT NOT LESS THAN 5 FEET IN WIDTH ON BOTH SIDES OF ALL DEDICATED RIGHTS-OF-WAY WITHIN SAID PLAT AND ON THE CONTIGUOUS RIGHT-OF-WAY OF ALL PERIMETER ROADS SURROUNDING SAID PLAT, IN ACCORDANCE WITH A.D.A.
- A MINIMUM DISTANCE OF 10' SHALL BE MAINTAINED BETWEEN RESIDENTIAL DWELLINGS.
- THIS PLAT LIES WITHIN LIGHT ZONE 2 OF THE FORT BEND COUNTY LIGHTING ORDINANCE.
- FORT BEND COUNTY MUNICIPAL UTILITY DISTRICT NO. 269 SHALL BE RESPONSIBLE FOR MAINTAINING RESERVE "D".
- DESIGNATION OF DRILL SITES, EASEMENTS, AND RELEASE OF OTHER SURFACE RIGHTS AGREEMENT, RECORDED UNDER F.B.C. CLERK'S FILE NO. 2024001915, HAS BEEN PARTIALLY ABANDONED BY THAT ABANDONMENT OF EASEMENTS RECORDED UNDER F.B.C. CLERK'S FILE NO. 2025058901, AS TO THE RIGHT-OF-WAY SHOWN ON THIS PLAT.

LINE TABLE		
LINE #	BEARING	LENGTH
L1	N22°07'40"E	10.56'
L2	N6°38'48"W	35.00'
L3	S83°21'12"W	50.00'
L4	S6°38'48"E	35.00'
L5	N6°38'48"W	35.00'
L6	S83°21'12"W	100.00'
L7	S6°38'48"E	35.00'
L8	S68°04'17"E	150.91'
L9	N82°59'43"W	35.00'
L10	S23°04'17"E	6.57'
L11	S68°04'17"W	14.43'
L12	S83°21'12"W	41.28'
L13	S63°13'05"W	20.00'
L14	S40°06'50"E	23.65'
L15	N6°48'09"E	42.78'
L16	S6°48'07"W	39.35'
L17	S52°14'48"W	15.04'
L18	N6°48'09"E	65.76'
L19	N6°48'07"E	48.65'
L20	S6°48'09"W	58.78'
L21	S6°38'48"E	17.34'
L22	N6°48'09"E	49.90'

CURVE TABLE					
CURVE #	RADIUS	DELTA	CHORD BEARING	CHORD	LENGTH
C1	1550.00'	57°10'4"	S85°56'43"W	140.20'	140.25'
C2	30.00'	90°00'00"	S51°38'48"E	42.43'	47.12'
C3	30.00'	90°00'00"	N38°21'11"E	42.43'	47.12'
C4	30.00'	90°00'00"	S51°38'48"E	42.43'	47.12'
C5	30.00'	90°00'00"	N38°21'12"E	42.43'	47.12'
C6	1050.00'	13°28'52"	S76°36'46"W	246.48'	247.05'
C7	25.00'	84°28'19"	N48°52'58"W	33.61'	36.86'
C8	325.00'	23°02'50"	N79°35'42"W	129.85'	130.73'
C9	25.00'	90°00'00"	S66°55'43"W	35.36'	39.27'
C10	25.00'	65°15'49"	S10°42'12"E	26.96'	28.48'
C11	60.00'	285°58'23"	N80°20'55"W	72.24'	299.47'
C12	25.00'	40°42'34"	N42°17'00"E	17.39'	17.76'
C13	25.00'	36°52'19"	N32°34'4"E	15.81'	16.09'
C14	50.00'	163°44'37"	S66°55'43"W	99.00'	142.89'
C15	25.00'	36°52'19"	N49°38'08"W	15.81'	16.09'
C16	475.00'	14°55'26"	S75°32'00"E	123.37'	123.72'
C17	25.00'	90°00'00"	N52°00'17"E	35.36'	39.27'
C18	60.00'	259°50'09"	S43°04'39"E	92.04'	272.10'
C19	25.00'	79°50'09"	S46°55'21"W	32.08'	34.83'
C20	475.00'	13°39'05"	S01°04'4"W	112.91'	113.17'
C21	25.00'	90°00'00"	N51°38'48"W	35.36'	39.27'
C22	25.00'	90°00'00"	S38°21'12"W	35.36'	39.27'

CURVE TABLE					
CURVE #	RADIUS	DELTA	CHORD BEARING	CHORD	LENGTH
C23	25.00'	90°00'00"	S23°04'17"E	35.36'	39.27'
C24	25.00'	90°00'00"	S66°55'43"W	35.36'	39.27'
C25	25.00'	53°58'05"	N41°05'15"W	22.69'	23.55'
C26	60.00'	287°56'10"	S21°55'43"W	70.59'	301.53'
C27	25.00'	53°58'05"	N84°56'40"E	22.69'	23.55'
C28	25.00'	90°00'00"	S23°04'17"E	35.36'	39.27'
C29	25.00'	90°00'00"	S66°55'43"W	35.36'	39.27'
C30	525.00'	5°38'00"	N70°53'17"W	51.60'	51.62'
C31	25.00'	84°47'03"	N31°18'46"W	33.71'	36.99'
C32	525.00'	17°43'34"	N21°25'59"E	161.78'	162.42'
C33	25.00'	90°00'00"	N38°21'12"E	35.36'	39.27'
C34	275.00'	28°34'31"	S82°21'33"E	135.73'	137.15'
C35	25.00'	90°00'00"	S51°38'48"E	35.36'	39.27'
C36	475.00'	17°43'34"	S21°25'59"W	146.37'	146.95'
C37	25.00'	85°55'31"	S54°02'31"W	34.08'	37.49'
C38	25.00'	90°00'00"	N37°59'43"W	35.36'	39.27'
C39	525.00'	9°28'05"	N21°16'14"E	86.66'	86.76'
C40	50.00'	90°00'00"	S66°55'43"W	70.71'	78.54'
C41	500.00'	14°55'26"	S75°32'00"E	129.87'	130.24'
C42	500.00'	17°43'34"	S21°25'59"W	154.07'	154.69'
C43	500.00'	13°39'05"	S07°04'4"W	118.85'	119.13'
C44	300.00'	28°34'31"	S82°21'33"E	148.07'	149.62'

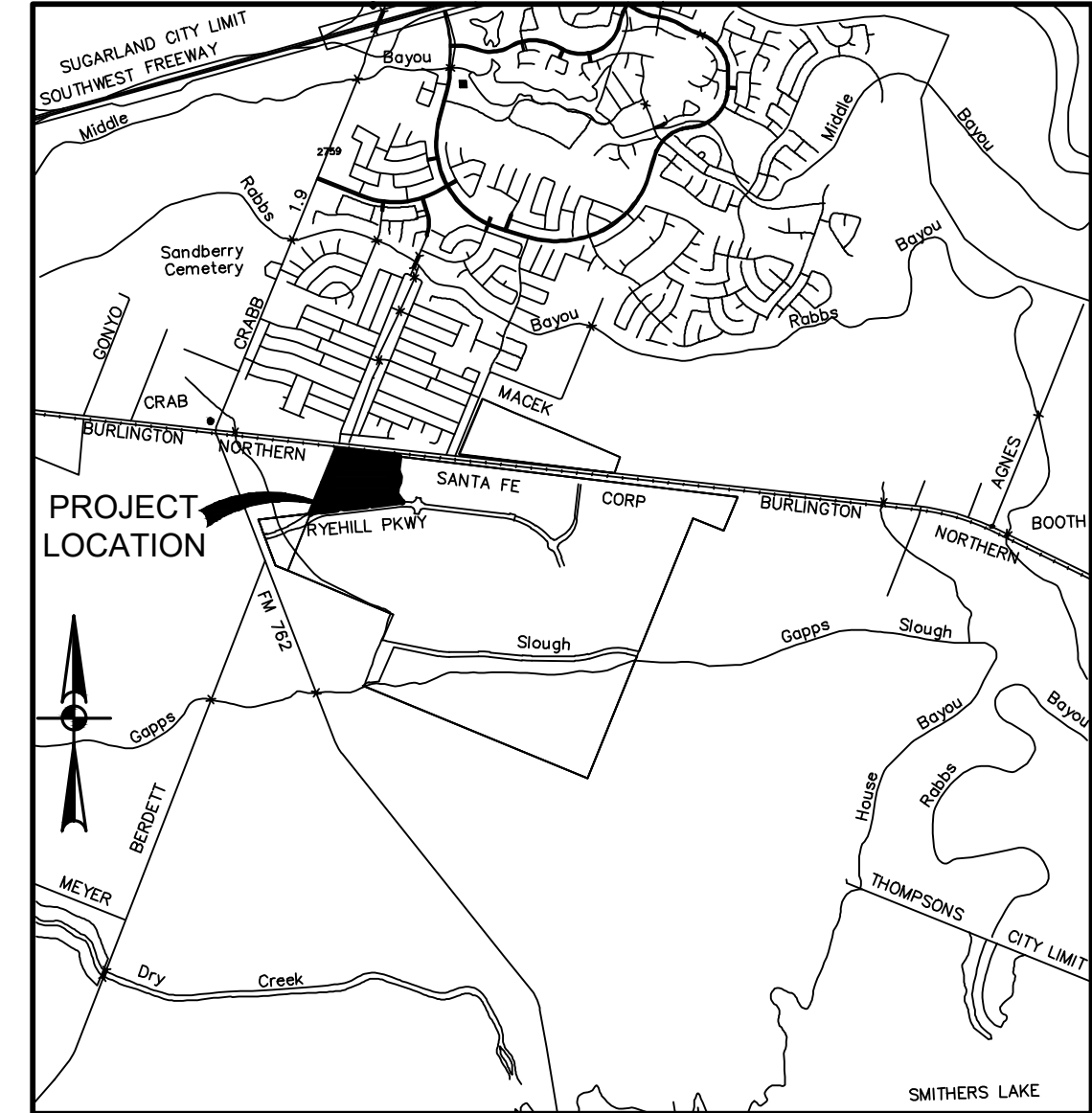
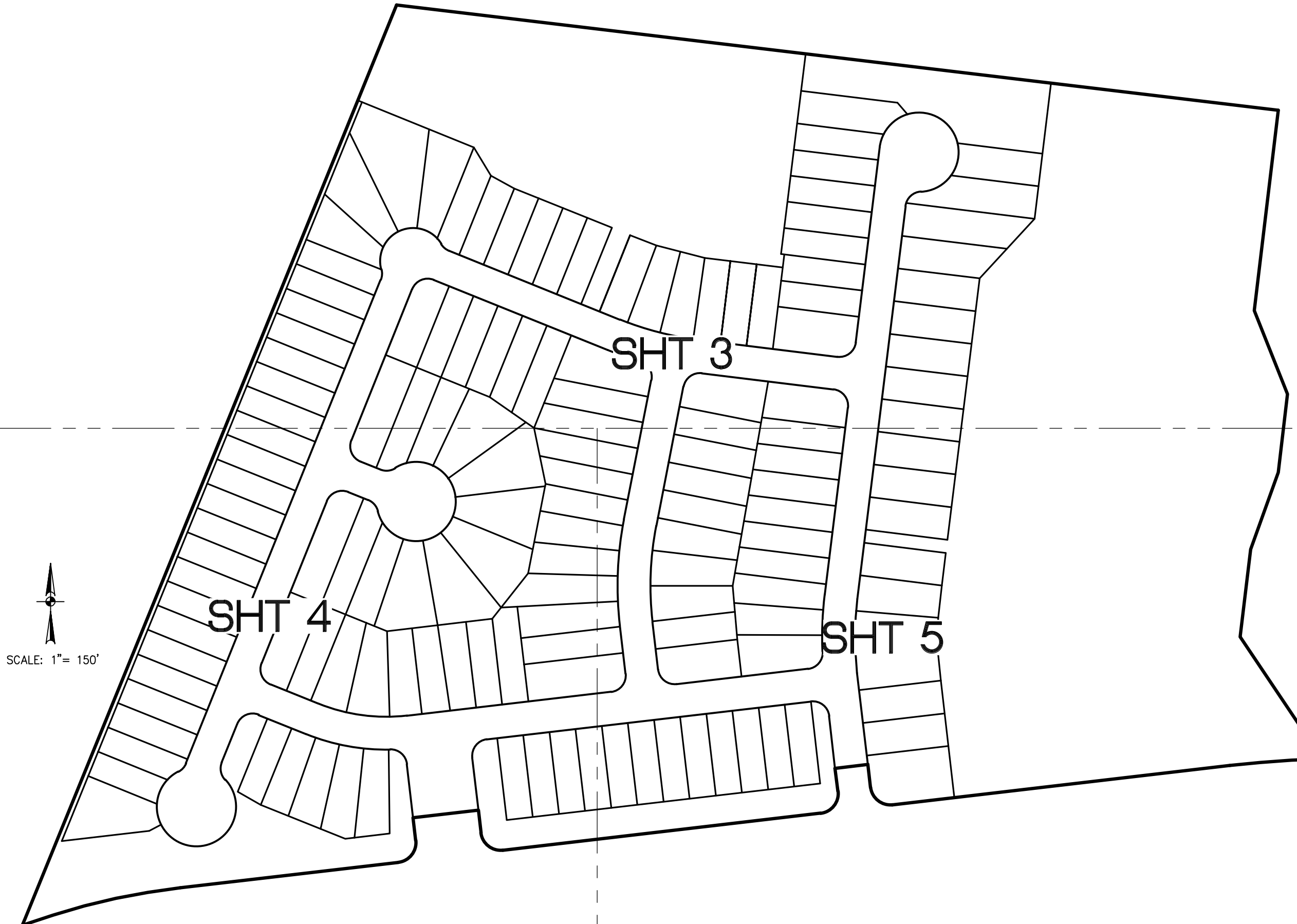

VICINITY MAP
NOT-TO-SCALE
MAP REF: KEY MAP 607W & 606Z
ZIP CODE: 77469

RYEHILL SECTION ONE

A SUBDIVISION OF 43.04 ACRES LOCATED IN THE JOSEPH KUYKENDALL SURVEY, A-49, CITY OF SUGAR LAND ETJ, FORT BEND COUNTY, TEXAS.

142 LOTS 6 RESERVES 4 BLOCKS

AUGUST 2025

OWNER:
JEN TEXAS 37, LLC.
A TEXAS LIMITED LIABILITY COMPANY
1450 LAKE ROBBINS DRIVE, SUITE 430
THE WOODLANDS, TEXAS 77380
TEL: (281) 362-8998

PAPE-DAWSON
2107 CITYWEST BLVD, 3RD FL | HOUSTON, TX 77042 | 713.428.2400
TEXAS ENGINEERING FIRM #470 | TEXAS SURVEYING FIRM #10028800

FINAL PLAT OF RYEHILL SECTION ONE
Civil Job No. 42080-17
Date: Aug 15, 2025, 2:49pm User: JD_Vladivostok File: K:\Projects\42080\17_Sec_1\2-0_Design\2-3_Plot\2-3-2_Final\42080-17-FINAL.dwg

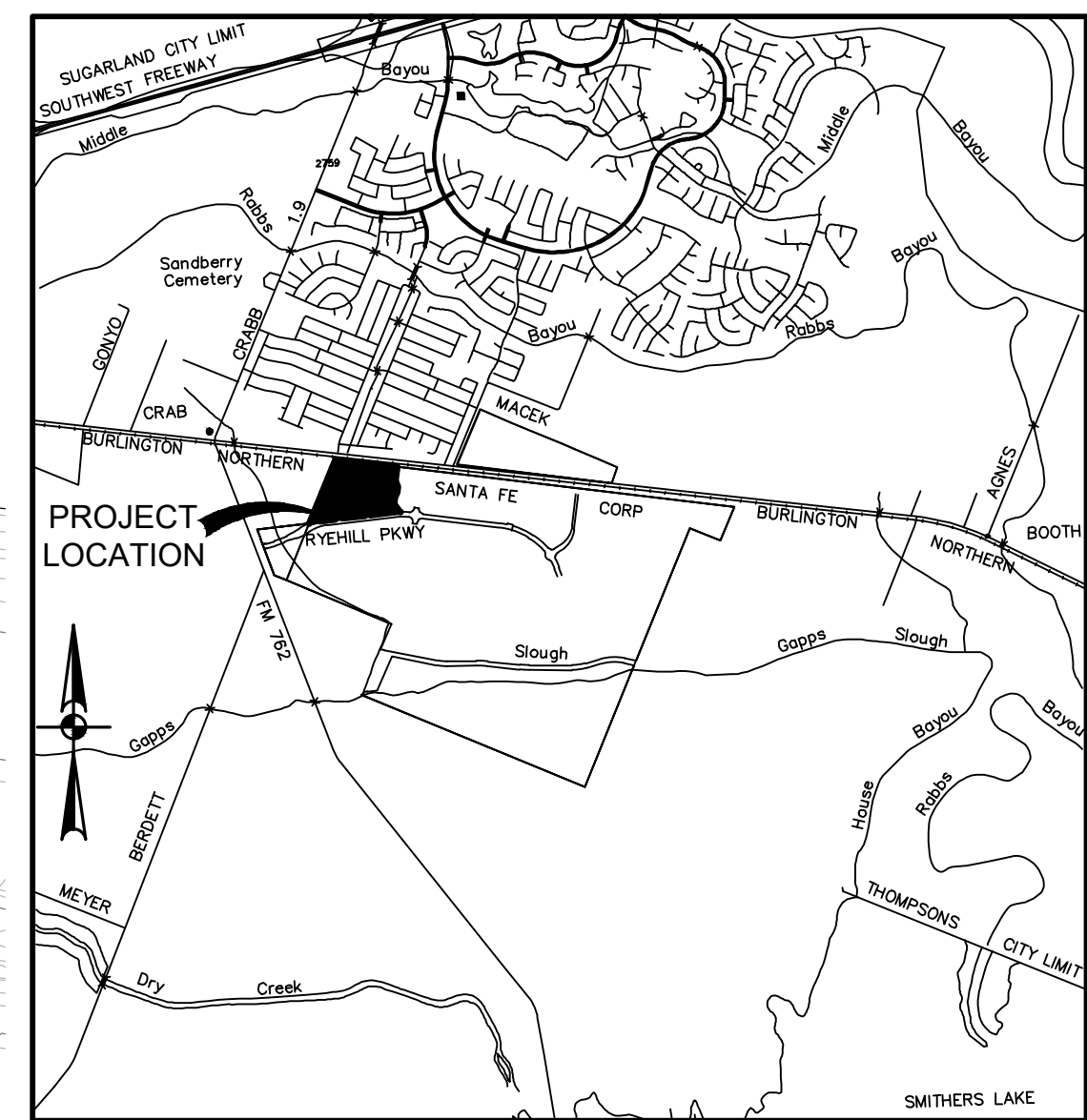

VICINITY MAP
NOT-TO-SCALE
MAP REF: KEY MAP 607W & 606Z
ZIP CODE: 77469

- LEGEND**
- FOUND 5/8" IRON ROD (UNLESS NOTED OTHERWISE)
 - SET 5/8" IRON ROD (PD)
 - SET 5/8" IRON ROD (PD)-ROW/LOT
 - STREET NAME CHANGE
 - ① BLOCK NUMBER
 - Ⓐ RESERVE SYMBOL

ABBREVIATION LEGEND

ESMT	EASEMENT
VOL. PG.	VOLUME PAGE
POB	POINT OF BEGINNING
R	RADIUS
ROW	RIGHT OF WAY
FBCDR	FORT BEND COUNTY DEED RECORDS
FBCPR	FORT BEND COUNTY PLAT RECORDS
OPRFBC	OFFICIAL PUBLIC RECORDS FORT BEND COUNTY
N	NORTHING COORDINATES
E	EASTING COORDINATES
UE	UTILITY EASEMENT
CF NO	CLERK'S FILE NUMBER
BL	BUILDING LINE
WLE	WATER LINE EASEMENT
SSE	SANITARY SEWER EASEMENT
STMSE	STORM SEWER EASEMENT
NTS	NOT TO SCALE



MATCH LINE SHEET 4

MATCH LINE SHEET 5

MATCH LINE SHEET 4
MATCH LINE SHEET 5

- Ⓑ RESTRICTED RESERVE B
(RESTRICTED DRILL SITE PURPOSES ONLY)
4.076 AC. 177,557 SQ.FT.
- Ⓓ RESTRICTED RESERVE D
(RESTRICTED TO DRAINAGE/DETENTION AND INCIDENTAL UTILITIES PURPOSES ONLY)
10.726 AC. 467,230 SQ.FT.
- Ⓒ RESTRICTED RESERVE C
(RESTRICTED TO LANDSCAPE, OPEN SPACE PURPOSES ONLY)
0.682 AC. 29,718 SQ.FT.

LINE TABLE

LINE #	BEARING	LENGTH
L9	N82°59'43"W	35.00'
L10	S23°04'17"E	6.57'
L14	S40°06'50"E	23.65'
L15	N6°48'09"E	42.78'
L16	S6°48'07"W	39.35'
L17	S52°14'48"W	15.04'
L18	N6°48'09"E	65.76'
L19	N6°48'07"E	48.65'
L20	S6°48'09"W	58.78'
L22	N6°48'09"E	49.90'

CURVE TABLE

CURVE #	RADIUS	DELTA	CHORD BEARING	CHORD	LENGTH
C13	25.00'	36°52'19"	N3°29'34"E	15.81'	16.09'
C14	50.00'	163°44'37"	S66°55'43"W	99.00'	142.89'
C15	25.00'	36°52'19"	N49°38'08"W	15.81'	16.09'
C16	475.00'	14°55'26"	S75°32'00"E	123.37'	123.72'
C17	25.00'	90°00'00"	N52°00'17"E	35.36'	39.27'
C18	60.00'	259°50'09"	S43°04'39"E	92.04'	272.10'
C19	25.00'	79°50'09"	S46°55'21"W	32.08'	34.83'
C29	25.00'	90°00'00"	S66°55'43"W	35.36'	39.27'
C30	525.00'	5°38'00"	N70°53'17"W	51.60'	51.62'
C31	25.00'	84°47'03"	N31°18'46"W	33.71'	36.99'
C37	25.00'	85°55'31"	S54°02'31"W	34.08'	37.49'
C38	25.00'	90°00'00"	N37°59'43"W	35.36'	39.27'
C40	50.00'	90°00'00"	S66°55'43"W	70.71'	78.54'
C41	500.00'	14°55'26"	S75°32'00"E	129.87'	130.24'

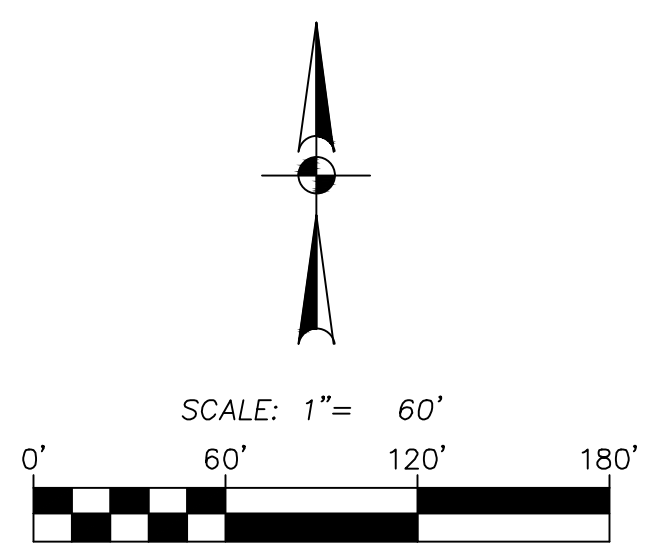

RYEHILL SECTION ONE

A SUBDIVISION OF 43.04 ACRES LOCATED IN THE JOSEPH KUYKENDALL SURVEY, A-49, CITY OF SUGAR LAND ETJ, FORT BEND COUNTY, TEXAS.

142 LOTS 6 RESERVES 4 BLOCKS

AUGUST 2025

OWNER:
JEN TEXAS 37, LLC.
A TEXAS LIMITED LIABILITY COMPANY
1450 LAKE ROBBINS DRIVE, SUITE 430
THE WOODLANDS, TEXAS 77380
TEL: (281) 362-8998

PAPE-DAWSON
2107 CITYWEST BLVD, 3RD FLR | HOUSTON, TX 77042 | 713.428.2400
TEXAS ENGINEERING FIRM #470 | TEXAS SURVEYING FIRM #10028800

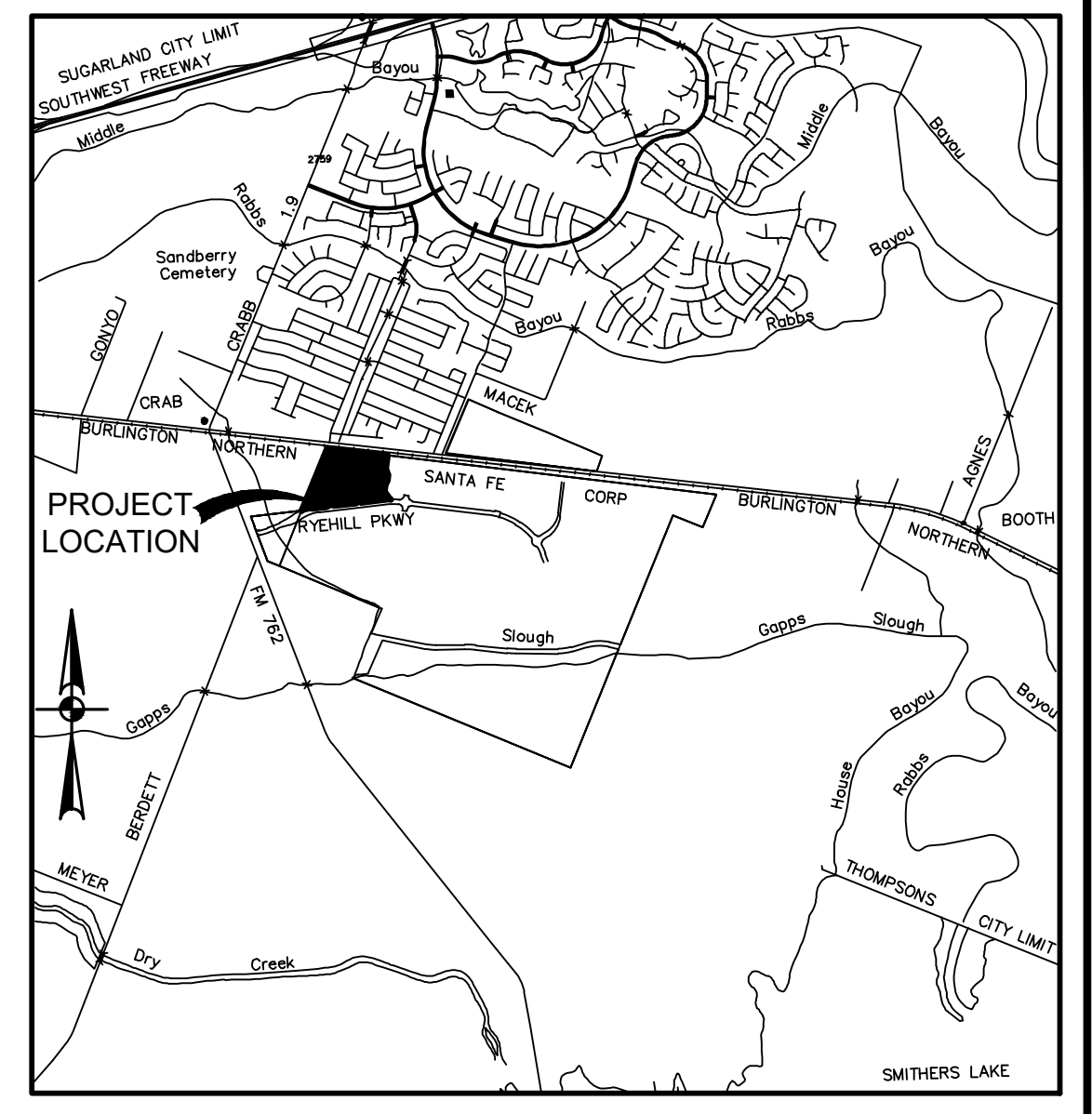

VICINITY MAP
NOT-TO-SCALE
MAP REF: KEY MAP 607W & 606Z
ZIP CODE: 77469

LEGEND

- FOUND 5/8" IRON ROD (UNLESS NOTED OTHERWISE)
- SET 5/8" IRON ROD (PD)
- SET 5/8" IRON ROD (PD)-ROW/LOT
- STREET NAME CHANGE
- ① BLOCK NUMBER
- ⊙ RESERVE SYMBOL

ABBREVIATION LEGEND

ESMT	EASEMENT
VOL.	VOLUME PAGE
POB	POINT OF BEGINNING
R	RADIUS
ROW	RIGHT OF WAY
FBCDR	FORT BEND COUNTY DEED RECORDS
FBCPR	FORT BEND COUNTY PLAT RECORDS
OPRFBC	OFFICIAL PUBLIC RECORDS FORT BEND COUNTY
N:	NORTHING COORDINATES
E:	EASTING COORDINATES
UE	UTILITY EASEMENT
CF NO	CLERK'S FILE NUMBER
BL	BUILDING LINE
WLE	WATER LINE EASEMENT
SSE	SANITARY SEWER EASEMENT
STMSSE	STORM SEWER EASEMENT
NTS	NOT TO SCALE

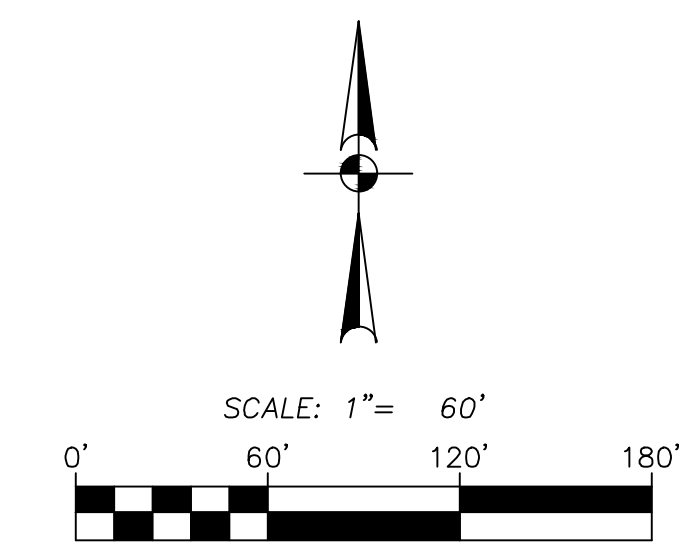

MATCH LINE SHEET 3

MATCH LINE SHEET 5

MATCH LINE SHEET 5



LINE TABLE

LINE #	BEARING	LENGTH
L1	N22°07'40"E	10.56'
L5	N6°38'48"W	35.00'
L6	S83°21'12"W	100.00'
L7	S6°38'48"E	35.00'
L8	S68°04'17"E	150.91'
L11	S68°04'17"E	14.43'
L12	S83°21'12"W	41.28'
L13	S63°13'05"W	20.00'
L21	S6°38'48"E	17.34'

CURVE TABLE

CURVE #	RADIUS	DELTA	CHORD BEARING	CHORD	LENGTH
C4	30.00'	90°00'00"	S51°38'48"E	42.43'	47.12'
C5	30.00'	90°00'00"	N38°21'12"E	42.43'	47.12'
C6	1050.00'	13°28'52"	S76°36'46"W	246.48'	247.05'
C7	25.00'	84°28'19"	N48°52'58"W	33.61'	36.86'
C8	325.00'	23°02'50"	N79°35'42"W	129.85'	130.73'
C9	25.00'	90°00'00"	S66°55'43"W	35.36'	39.27'
C10	25.00'	65°15'49"	S10°42'12"E	26.96'	28.48'
C11	60.00'	285°58'23"	N80°20'55"W	72.24'	299.47'
C12	25.00'	40°42'34"	N42°17'00"E	17.39'	17.76'
C22	25.00'	90°00'00"	S38°21'12"W	35.36'	39.27'
C23	25.00'	90°00'00"	S23°04'17"E	35.36'	39.27'
C24	25.00'	90°00'00"	S66°55'43"W	35.36'	39.27'
C25	25.00'	53°58'05"	N41°05'15"W	22.69'	23.55'
C26	60.00'	287°56'10"	S21°55'43"W	70.59'	301.53'
C27	25.00'	53°58'05"	N84°56'40"E	22.69'	23.55'
C28	25.00'	90°00'00"	S23°04'17"E	35.36'	39.27'
C34	275.00'	28°34'31"	S82°21'33"E	135.73'	137.15'
C44	300.00'	28°34'31"	S82°21'33"E	148.07'	149.62'

CALLED 22.93 ACRES
BHAKTI VISHRAM KUTEER, LLC
C.F. NO. 2007040033
O.P.R.F.B.C.

CORNERSTONE COMMUNITY
BIBLE CHURCH
PLAT NO. 20090123
F.B.C.P.R.

POB
N: 13755934.85
E: 3018784.04

ACCESS ESMT
C.F. NO. 2025058163
OPRFBC

JEN TEXAS 37 LLC
CALLED 690.84 ACRES
C.F. NO. 2024001914
O.P.R.F.B.C.

⊙ RESTRICTED RESERVE A
(RESTRICTED TO LANDSCAPE, OPEN SPACE
AND INCIDENTAL UTILITIES PURPOSES ONLY)
1.562 AC. 68,062 SQ.FT.

⊙ RESTRICTED RESERVE F
(RESTRICTED TO LANDSCAPE, OPEN SPACE
AND INCIDENTAL UTILITIES PURPOSES ONLY)
0.739 AC. 32,181 SQ.FT.

RYEHILL SECTION ONE

A SUBDIVISION OF 43.04 ACRES LOCATED IN THE JOSEPH KUYKENDALL SURVEY, A-49, CITY OF SUGAR LAND ETJ, FORT BEND COUNTY, TEXAS.

142 LOTS 6 RESERVES 4 BLOCKS

AUGUST 2025

OWNER:
JEN TEXAS 37, LLC.
A TEXAS LIMITED LIABILITY COMPANY
1450 LAKE ROBBINS DRIVE, SUITE 430
THE WOODLANDS, TEXAS 77380
TEL: (281) 362-8998

PAPE-DAWSON
2107 CITYWEST BLVD, 3RD FLR | HOUSTON, TX 77042 | 713.428.2400
TEXAS ENGINEERING FIRM #470 | TEXAS SURVEYING FIRM #10028800

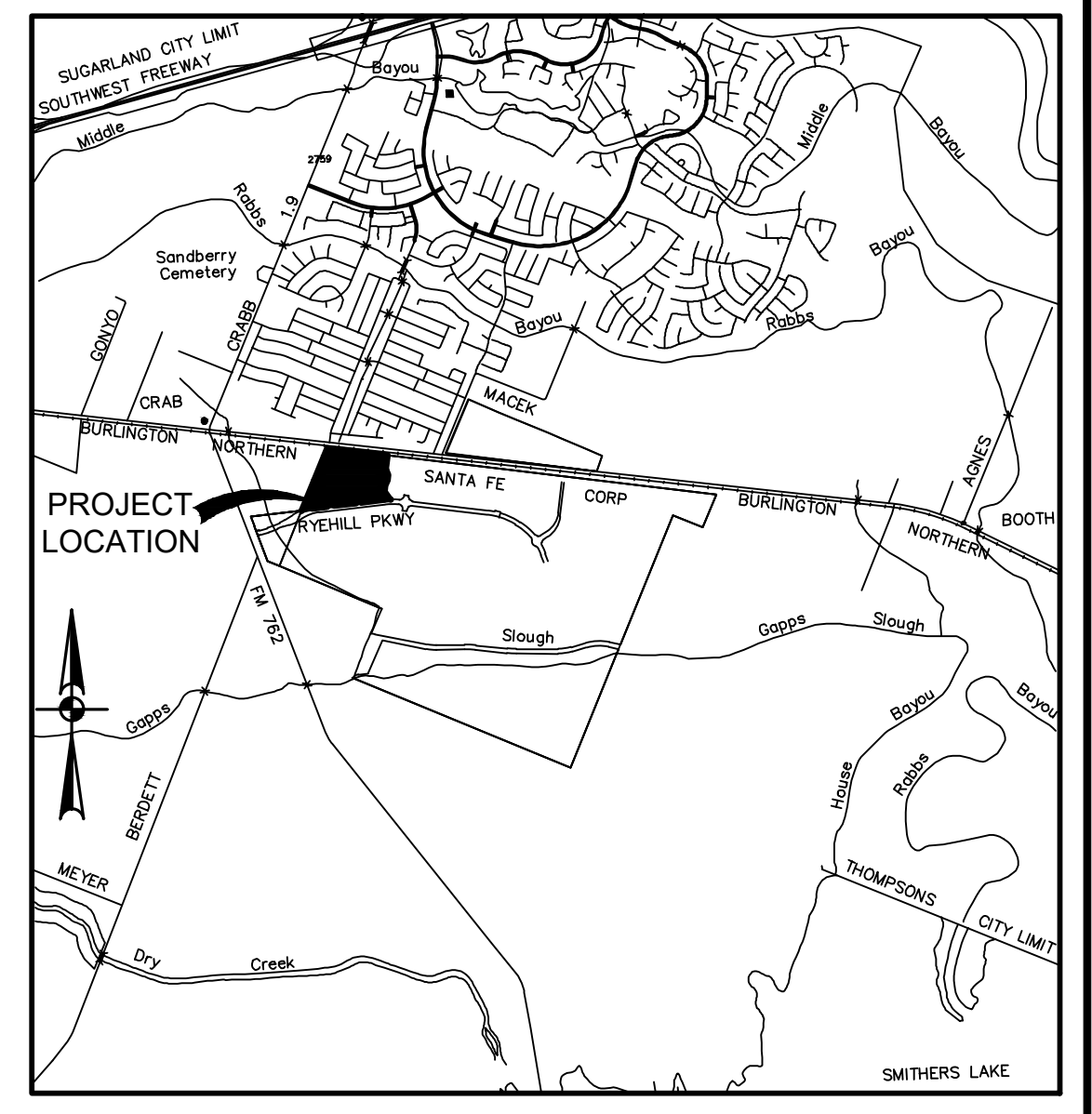

VICINITY MAP
NOT-TO-SCALE
MAP REF: KEY MAP 607W & 606Z
ZIP CODE: 77469

- LEGEND**
- FOUND 5/8" IRON ROD (UNLESS NOTED OTHERWISE)
 - SET 5/8" IRON ROD (PD)
 - SET 5/8" IRON ROD (PD)-ROW/LOT
 - STREET NAME CHANGE
 - ① BLOCK NUMBER
 - ⊕ RESERVE SYMBOL

ABBREVIATION LEGEND

ESMT	EASEMENT
VOL	VOLUME PAGE
POB	POINT OF BEGINNING
R	RADIUS
ROW	RIGHT OF WAY
FBCCR	FORT BEND COUNTY DEED RECORDS
FBPCR	FORT BEND COUNTY PLAT RECORDS
OPRFB	OFFICIAL PUBLIC RECORDS FORT BEND COUNTY
N:	NORTHING COORDINATES
E:	EASTING COORDINATES
UE	UTILITY EASEMENT
CF NO	CLERK'S FILE NUMBER
BL	BUILDING LINE
WLE	WATER LINE EASEMENT
SSE	SANITARY SEWER EASEMENT
SSME	STORM SEWER EASEMENT
NTS	NOT TO SCALE

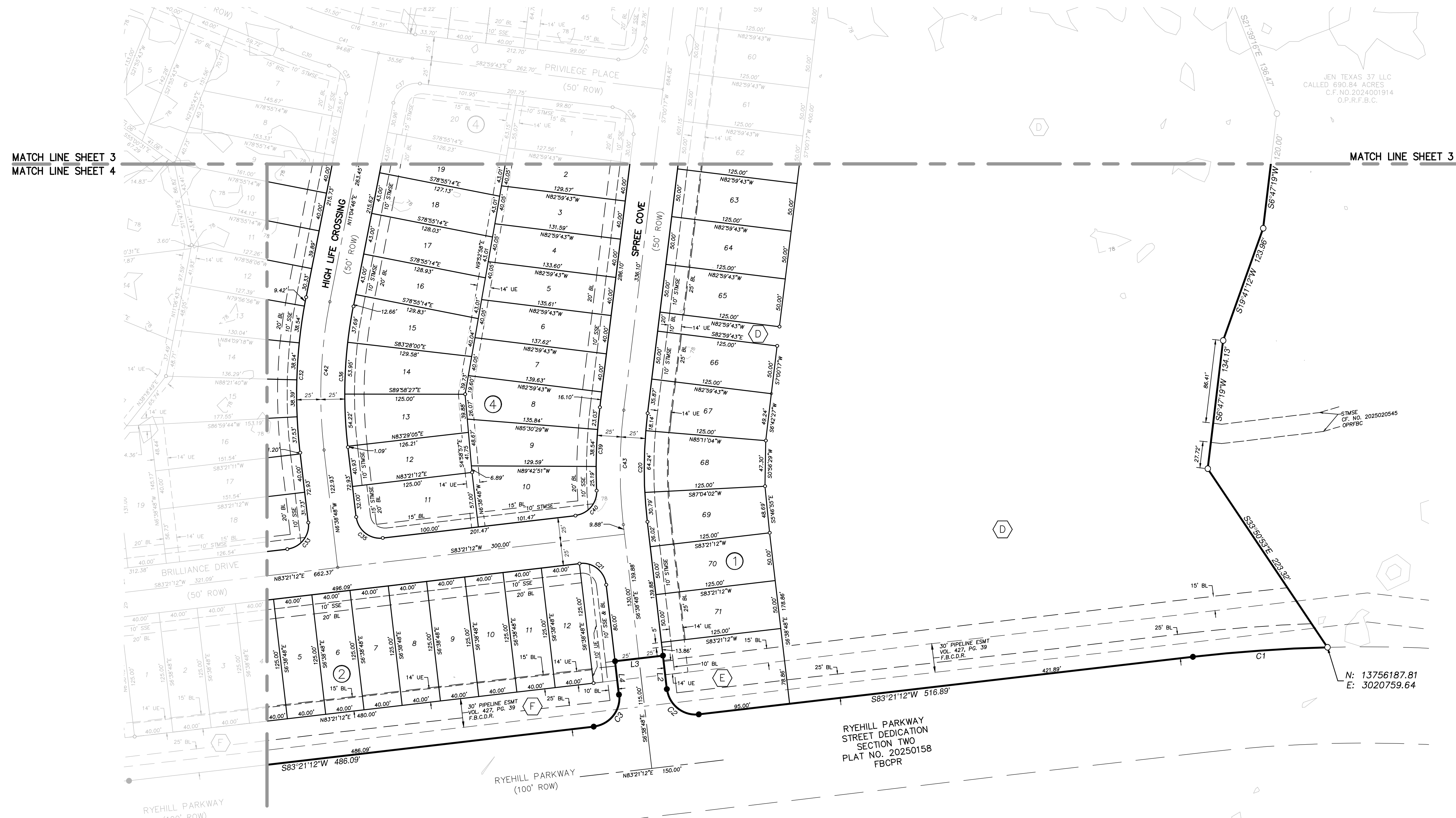

JEN TEXAS 37 LLC
CALLED 690.84 ACRES
C.F.NO.2024001914
O.P.R.F.B.C.

RYEHILL SECTION ONE

A SUBDIVISION OF 43.04 ACRES LOCATED IN THE JOSEPH KUYKENDALL SURVEY, A-49, CITY OF SUGAR LAND ETJ, FORT BEND COUNTY, TEXAS.

142 LOTS 6 RESERVES 4 BLOCKS

AUGUST 2025

OWNER:
JEN TEXAS 37, LLC.
A TEXAS LIMITED LIABILITY COMPANY
1450 LAKE ROBBINS DRIVE, SUITE 430
THE WOODLANDS, TEXAS 77380
TEL: (281) 362-8998

PAPE-DAWSON
2107 CITYWEST BLVD, 3RD FLR HOUSTON, TX 77042 | 713.428.2400
TEXAS ENGINEERING FIRM #470 | TEXAS SURVEYING FIRM #10028800

RESTRICTED RESERVE D
(RESTRICTED TO DRAINAGE/DETENTION AND INCIDENTAL UTILITIES PURPOSES ONLY)
10.726 AC. 467,230 SQ.FT.

RESTRICTED RESERVE E
(RESTRICTED TO LANDSCAPE, OPEN SPACE AND INCIDENTAL UTILITIES PURPOSES ONLY)
0.222 AC. 9,665 SQ.FT.

RESTRICTED RESERVE F
(RESTRICTED TO LANDSCAPE, OPEN SPACE AND INCIDENTAL UTILITIES PURPOSES ONLY)
0.739 AC. 32,181 SQ.FT.

LINE TABLE

LINE #	BEARING	LENGTH
L2	N6°38'48"W	35.00'
L3	S83°21'12"W	50.00'
L4	S6°38'48"E	35.00'

CURVE TABLE

CURVE #	RADIUS	DELTA	CHORD BEARING	CHORD	LENGTH
C1	1550.00'	5°11'04"	S85°56'43"W	140.20'	140.25'
C2	30.00'	90°00'00"	S51°38'48"E	42.43'	47.12'
C3	30.00'	90°00'00"	N38°21'11"E	42.43'	47.12'
C20	475.00'	13°39'05"	S0°10'44"W	112.91'	113.17'
C21	25.00'	90°00'00"	N51°38'48"W	35.36'	39.27'
C32	525.00'	17°43'34"	N2°12'59"E	161.78'	162.42'
C33	25.00'	90°00'00"	N38°21'12"E	35.36'	39.27'
C35	25.00'	90°00'00"	S51°38'48"E	35.36'	39.27'
C36	475.00'	17°43'34"	S2°12'59"W	146.37'	146.95'
C39	525.00'	9°28'05"	N2°16'14"E	86.66'	86.76'
C40	25.00'	85°49'00"	N40°26'42"E	34.04'	37.44'
C42	500.00'	17°43'34"	S2°12'59"W	154.07'	154.69'
C43	500.00'	13°39'05"	S0°10'44"W	118.85'	119.13'

