

PLAT RECORDING SHEET

PLAT NAME: Lamar CISD Elementary School No 34 Administrative Replat No 1

PLAT NO: _____

ACREAGE: 13.904

LEAGUE: H. & T.C. Railroad Company Survey, Section No. 105

ABSTRACT NUMBER: 261

NUMBER OF BLOCKS: 1

NUMBER OF LOTS: 0

NUMBER OF RESERVES: 1

OWNERS: Lamar Consolidated Independent School District

(DEPUTY CLERK)

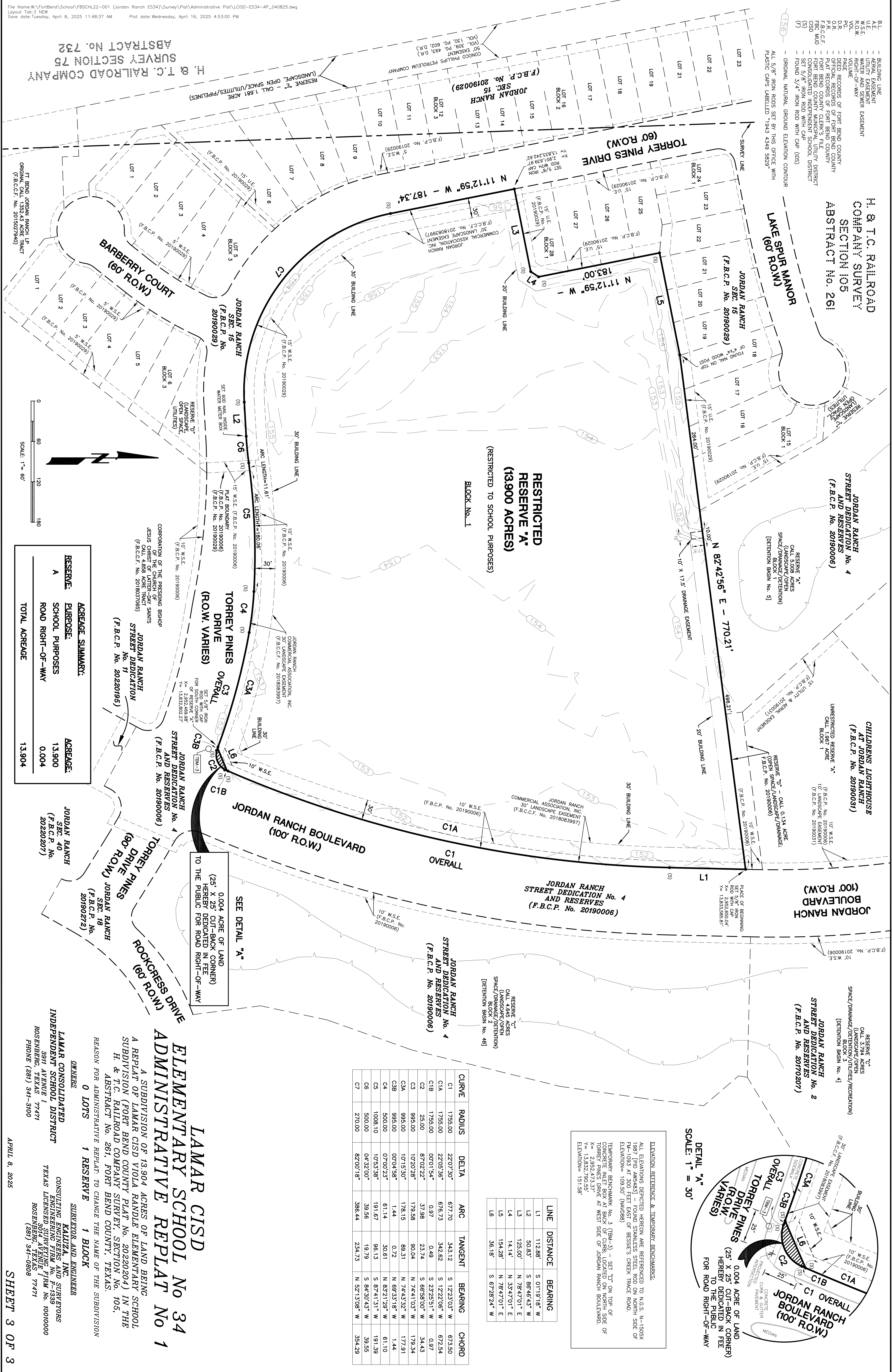

LINE	DISTANCE	BEARING
L1	112.88'	S 01°19'18" W
L2	50.83'	S 86°46'43" W
L3	125.00'	N 78°47'01" E
L4	14.14'	N 33°47'01" E
L5	154.28'	N 78°47'01" E
L6	36.18'	S 67°28'24" W

CURVE	RADIUS	DELTA	ARC	TANGENT	BEARING	CHORD
C1	1755.00	22°07'30"	671.70	34.3, 12	S 12°23.03' W	673.50
C1A	1755.00	22°05'36"	676.73	34.52	S 12°22'06" W	672.54
C1B	1755.00	00°01'54"	0.97	0.49	S 23°25'51" W	0.97
C2	25.00	87°02'22"	37.98	23.74	S 66°58'00" W	34.43
C3	995.00	10°20'28"	179.58	90.04	N 74°41'03" W	179.54
C3A	995.00	10°15'30"	178.15	89.31	N 74°43'52" W	177.91
C3B	995.00	07°00'24"	1.44	0.72	N 89°53'18" W	1.44
C4	500.00	07°00'23"	61.14	30.61	S 86°51'29" W	61.19
C5	1006.10	04°32'38"	191.67	96.13	S 84°30'43" W	191.29
C6	500.00	04°30'00"	39.56	19.79	S 87°30'43" W	39.55
C7	270.00	82°00'18"	386.44	234.73	N 52°13'08" W	354.29