

**PLAT RECORDING SHEET**

**PLAT NAME:** Lakes of Williams Ranch Sec. 1 Partial Replat No. 12

\_\_\_\_\_

**PLAT NO:** \_\_\_\_\_

**ACREAGE:** 0.6815

**LEAGUE:** Joseph Kuykendahl League

**ABSTRACT NUMBER:** 49

**NUMBER OF BLOCKS:** 1

**NUMBER OF LOTS:** 2

**NUMBER OF RESERVES:** 0

**OWNERS:** Muhammad Parvez Hashmani and Naushadali N. Maredia & Rozina N. Maredia

\_\_\_\_\_

\_\_\_\_\_

\_\_\_\_\_

\_\_\_\_\_

\_\_\_\_\_

\_\_\_\_\_

\_\_\_\_\_  
**(DEPUTY CLERK)**



STATE OF TEXAS )  
COUNTY OF FORT BEND )

I, MUHAMMED PARVEZ HASHMANI, NAUSHADALI N. MAREDA, AND ROZINA N. MAREDA, HEREINAFTER REFERRED TO AS THE OWNERS OF THE 0.6815 ACRE TRACT DESCRIBED IN THE ABOVE AND FOREGOING MAP OF LAKES OF WILLIAMS RANCH, SEC. 1, PARTIAL REPLAT NO. DO HEREBY MAKE AND ESTABLISH SAID SUBDIVISION AND DEVELOPMENT PLAN OF SAID PROPERTY ACCORDING TO ALL LINES, DEDICATIONS, RESTRICTIONS AND NOTATIONS ON SAID MAPS OR PLAT, AND HEREBY DEDICATE TO THE USE OF THE PUBLIC FOREVER, ALL STREETS (EXCEPT THOSE STREETS DESIGNATED AS PRIVATE STREETS, OR PERMANENT ACCESS EASEMENTS), ALLEYS, PARKS, WATER COURSES, DRAINS, EASEMENTS AND PUBLIC PLACES SHOWN THEREON FOR THE PURPOSES AND CONSIDERATIONS THEREIN EXPRESSED; AND DO HEREBY BIND OURSELVES, OUR HEIRS, SUCCESSORS AND ASSIGNS TO WARRANT AND FOREVER DEFEND THE TITLE TO THE LAND SO DEDICATED.

FURTHER, OWNER HAS DEDICATED AND BY THESE PRESENTS DO DEDICATE TO THE USE OF THE PUBLIC FOR PUBLIC UTILITY PURPOSES FOREVER UNOBSTRUCTED AERIAL EASEMENTS, THE AERIAL EASEMENTS SHALL EXTEND HORIZONTALLY AN ADDITIONAL ELEVEN FEET, SIX INCHES (11' 6") FOR TEN FEET (10' 0") PERIMETER GROUND EASEMENTS; OR SEVEN FEET, SIX INCHES (7' 6") FOR FOURTEEN FEET (14') PERIMETER GROUND EASEMENTS; OR FIVE FEET, SIX INCHES (5' 6") FOR SIXTEEN FEET (16' 0") PERIMETER GROUND EASEMENTS; FROM A PLANE SIXTEEN FEET (16' 0") ABOVE GROUND LEVEL UPWARD, LOCATED ADJACENT TO AND ADDJOINING SAID PUBLIC UTILITY EASEMENTS THAT ARE DESIGNATED WITH AERIAL EASEMENTS (U.E. & A.E.) AS INDICATED AND DEPICTED HEREON, WHEREBY THE AERIAL EASEMENT TOTALS TWENTY ONE FEET, SIX INCHES (21' 6") IN WIDTH.

FURTHER, OWNER HAS DEDICATED AND BY THESE PRESENTS DO DEDICATE TO THE USE OF THE PUBLIC FOR PUBLIC UTILITY PURPOSES FOREVER UNOBSTRUCTED AERIAL EASEMENTS, THE AERIAL EASEMENTS SHALL EXTEND HORIZONTALLY AN ADDITIONAL TEN FEET(10') FOR TEN FEET (10' 0") BACK-TO-BACK GROUND EASEMENTS; OR EIGHT FEET (8') FOR FOURTEEN FEET (14') BACK-TO-BACK GROUND EASEMENTS; OR SEVEN FEET (7') FOR SIXTEEN FEET (16' 0") BACK-TO-BACK GROUND EASEMENTS; FROM A PLANE SIXTEEN FEET (16') ABOVE GROUND LEVEL UPWARD, LOCATED ADJACENT TO BOTH SIDES AND ADDJOINING SAID PUBLIC UTILITY EASEMENTS THAT ARE DESIGNATED WITH AERIAL EASEMENTS (U.E. & A.E.) AS INDICATED AND DEPICTED HEREON, WHEREBY THE AERIAL EASEMENT TOTALS THIRTY FEET (30' 0") IN WIDTH.

I FURTHER ACKNOWLEDGE THAT THE DEDICATIONS AND/OR EXACTIONS MADE HEREIN ARE PROPORTIONAL TO THE IMPACT OF THE SUBDIVISION UPON THE PUBLIC SERVICES REQUIRED IN ORDER THAT THE DEVELOPMENT WILL COMPORT WITH THE PRESENT AND FUTURE GROWTH NEEDS OF THE CITY. WE, OUR SUCCESSORS AND ASSIGNS HEREBY WAIVE ANY CLAIM, DAMAGE OR CAUSE OF ACTION THAT WE MAY HAVE AS A RESULT OF THE DEDICATION OR EXACTIONS MADE HEREIN.

FURTHER, OWNER DOES HEREBY COVENANT AND AGREE THAT ALL OF THE PROPERTY WITHIN THE BOUNDARIES OF THIS PLAT IS HEREBY RESTRICTED TO PREVENT THE DRAINAGE OF ANY SEPTIC TANKS INTO ANY PUBLIC OR PRIVATE STREET, PERMANENT ACCESS EASEMENT, ROAD OR ALLEY OR ANY DRAINAGE DITCH, EITHER DIRECTLY OR INDIRECTLY.

FURTHER, I DO HEREBY DECLARE THAT ALL PARCELS OF LAND DESIGNATED AS LOTS ON THIS PLAT ARE INTENDED FOR THE CONSTRUCTION OF SINGLE FAMILY RESIDENTIAL DWELLING UNITS THEREON AND SHALL BE RESTRICTED FOR SAME UNDER THE TERMS AND CONDITIONS OF SUCH RESTRICTIONS FILED SEPARATELY.

FURTHER, OWNER DOES HEREBY DEDICATE TO THE PUBLIC A STRIP OF LAND TWENTY (20) FEET WIDE ON EACH SIDE OF THE CENTER LINE OF ANY AND ALL BAYOUS, CREEKS, GULLIES, RAINWAYS, DRAINS, SLoughS, OR OTHER NATURAL DRAINAGE COURSES LOCATED IN SAID PLAT, AS EASEMENTS FOR DRAINAGE PURPOSES, GIVING FORT BEND COUNTY, OR ANY OTHER GOVERNMENTAL AGENCY, THE RIGHT TO ENTER UPON SAID EASEMENT AT ANY AND ALL TIMES FOR THE PURPOSES OF CONSTRUCTION AND MAINTENANCE OF DRAINAGE FACILITIES AND STRUCTURES.

FURTHER, OWNERS DO HEREBY COVENANT AND AGREE THAT ALL OF THE PROPERTY WITHIN THE BOUNDARIES OF THIS SUBDIVISION AND ADJACENT TO ANY DRAINAGE EASEMENT, DITCH, GULLY, CREEK OR NATURAL DRAINAGE WAY IS HEREBY RESTRICTED TO KEEP SUCH DRAINAGE WAYS AND EASEMENTS CLEAR OF FENCES, BUILDINGS, PLANTING AND OTHER OBSTRUCTIONS TO THE OPERATIONS AND MAINTENANCE OF THE DRAINAGE FACILITY, AND THAT SUCH ABUTTING PROPERTY SHALL NOT BE PERMITTED TO DRAIN DIRECTLY INTO THIS EASEMENT EXCEPT BY MEANS OF AN APPROVED DRAINAGE STRUCTURE.

FURTHER, I DO HEREBY ACKNOWLEDGE THE RECEIPT OF THE "ORDERS FOR REGULATION OF OUTDOOR LIGHTING IN THE UNINCORPORATED AREAS OF FORT BEND COUNTY, TEXAS" AND DO HEREBY COVENANT AND AGREE AND SHALL COMPLY WITH THIS ORDER AS ADOPTED BY FORT BEND COUNTY COMMISSIONERS COURT ON MARCH 23, 2004 AND ANY SUBSEQUENT AMENDMENTS. LIGHT ZONE 2.

BY: MUHAMMED PARVEZ HASHMANI  
OWNER

BY: NAUSHADALI N. MAREDA  
OWNER

BY: ROZINA N. MAREDA  
OWNER

STATE OF TEXAS )  
COUNTY OF FORT BEND )

BEFORE ME, THE UNDERSIGNED AUTHORITY, ON THIS DAY PERSONALLY APPEARED MUHAMMED PARVEZ HASHMANI, OWNER, KNOWN TO ME TO BE THE PERSON WHOSE NAME IS SUBSCRIBED TO THE FOREGOING INSTRUMENT AND ACKNOWLEDGED TO ME THAT HE EXECUTED THE SAME FOR THE PURPOSES AND CONSIDERATIONS THEREIN EXPRESSED.

GIVEN UNDER MY HAND AND SEAL OF OFFICE, THIS \_\_\_\_ DAY OF \_\_\_\_\_, OF 20\_\_\_\_.

(PRINT NAME)  
NOTARY PUBLIC IN AND FOR THE STATE OF TEXAS

MY COMMISSION EXPIRES: \_\_\_\_\_

STATE OF TEXAS )  
COUNTY OF FORT BEND )

BEFORE ME, THE UNDERSIGNED AUTHORITY, ON THIS DAY PERSONALLY APPEARED NAUSHADALI N. MAREDA & ROZINA N. MAREDA, OWNERS, KNOWN TO ME TO BE THE PERSONS WHOSE NAMES ARE SUBSCRIBED TO THE FOREGOING INSTRUMENT AND ACKNOWLEDGED TO ME THAT THEY EXECUTED THE SAME FOR THE PURPOSES AND CONSIDERATIONS THEREIN EXPRESSED.

GIVEN UNDER MY HAND AND SEAL OF OFFICE, THIS \_\_\_\_ DAY OF \_\_\_\_\_, OF 20\_\_\_\_.

(PRINT NAME)  
NOTARY PUBLIC IN AND FOR THE STATE OF TEXAS

MY COMMISSION EXPIRES: \_\_\_\_\_

GENERAL NOTES:

- B.L. INDICATES BUILDING LINE; U.E. INDICATES UTILITY EASEMENT; STM.S.E. INDICATED STORM SEWER EASEMENT; W.L.E. INDICATES WATER LINE EASEMENT; S.S.E. INDICATES SANITARY SEWER EASEMENT; D.E. INDICATED DRAINAGE EASEMENT; ESMT. INDICATES EASEMENT; P.A.E. INDICATES PRIVATE ACCESS EASEMENT; P.U.E. INDICATES PUBLIC UTILITY EASEMENT; OPE ESMT. INDICATES CENTERPOINT ENERGY HOUSTON ELECTRIC, LLC, ET AL EASEMENT; F.B.C.D.R. INDICATES FORT BEND COUNTY DEED RECORDS; F.B.C.G.R. INDICATES FORT BEND COUNTY OFFICIAL RECORDS; F.B.C.P.R. INDICATES FORT BEND COUNTY PLAT RECORDS; F.B.C.C. INDICATES FORT BEND COUNTY CLERK.
- ALL BEARINGS AND COORDINATES ARE REFERENCED TO THE TEXAS COORDINATE SYSTEM OF 1983, SOUTH CENTRAL ZONE NO. 4204 (NAD 83). COORDINATES SHOWN HEREON ARE GRID COORDINATES AND MAY BE BROUGHT TO SURFACE COORDINATES BY APPLYING THE COMBINED SCALE FACTOR OF 0.9998700169.
- THIS PLAT WAS PREPARED TO MEET CITY OF RICHMOND, FORT BEND COUNTY MANAGEMENT DISTRICT, AND FORT BEND COUNTY DEVELOPMENT STANDARDS, REGULATIONS, AND REQUIREMENTS.
- THIS PLAT WAS PREPARED FROM INFORMATION FURNISHED BY INTEGRITY TITLE COMPANY, LLC CITY PLANNING LETTER JOB NO. 2342576A, HAVING AN EFFECTIVE DATE OF FEBRUARY 9, 2025, AND ISSUED FEBRUARY 18, 2025. THE SURVEYOR HAS NOT ABSTRACTED THE ABOVE PROPERTY.
- THIS PLAT LIES WHOLLY WITHIN FORT BEND COUNTY, FORT BEND COUNTY MUNICIPAL UTILITY DISTRICT NO. 116, FORT BEND COUNTY SUBSIDENCE DISTRICT, FORT BEND COUNTY DRAINAGE DISTRICT, LAMAR CONSOLIDATED INDEPENDENT SCHOOL DISTRICT, WEST FORT BEND MANAGEMENT DISTRICT, AND THE ETJ OF THE CITY OF RICHMOND.
- THERE ARE NO PIPELINES NOR PIPELINE EASEMENTS WITHIN THE PLATTED AREA SHOWN HEREON.
- SIDEWALKS SHALL BE BUILT OR CAUSED TO BE BUILT NOT LESS THAN 5 FEET IN WIDTH ON BOTH SIDES OF ALL DEDICATED RIGHTS-OF-WAY WITHIN SAID PLAT AND ON THE CONTIGUOUS RIGHT-OF-WAY OF ALL PERIMETER ROADS SURROUNDING SAID PLAT, IN ACCORDANCE WITH THE ADA.
- ELEVATIONS USED FOR DELINEATING CONTOUR LINES ARE BASED UPON NAVD88 DATUM, 2001 ADJUSTMENT.
- THE TOP OF ALL FLOOR SLABS SHALL BE A MINIMUM OF 76.0 FEET ABOVE MEAN SEA LEVEL (NAVD 88 DATUM). IN ADDITION, NO TOP OF SLAB ELEVATION SHALL BE LESS THAN 24 INCHES ABOVE THE LOWEST TOP OF CURB ADJACENT TO THE LOT IN WHICH IT LIES. IN THE ABSENCE OF A CURB, THE TOP OF SLAB ELEVATION SHALL BE NO LESS THAN 24 INCHES ABOVE THE HIGHEST NATURAL GROUND ALONG THE PERIMETER OF THE BUILDING FOUNDATION AND 12" ABOVE ANY DOWN GRADIENT ROADWAY OR DRAINAGE RESTRAINT, WHICHEVER IS HIGHER.
- NATURAL GROUND CONTOURS INDICATED ARE PRIOR TO DEVELOPMENT OF THE TRACT.
- THE DRAINAGE SYSTEM FOR THIS SUBDIVISION IS DESIGNED IN ACCORDANCE WITH THE REQUIREMENTS OF THE FORT BEND COUNTY DRAINAGE CRITERIA MANUAL WHICH ALLOWS STREET PONDING WITH INTENSE RAINFALL EVENTS.
- ALL PROPERTY TO DRAIN INTO THE DRAINAGE EASEMENT ONLY THROUGH AN APPROVED DRAINAGE STRUCTURE.
- ALL DRAINAGE EASEMENTS TO BE KEPT CLEAR OF FENCES, BUILDINGS, VEGETATION AND OTHER OBSTRUCTIONS TO THE OPERATION AND MAINTENANCE OF THE DRAINAGE FACILITY.
- LAND USE WITHIN THE SUBDIVISION IS LIMITED TO AN AVERAGE IMPERVIOUSNESS OF NO MORE THAN 55 PERCENT. THE DRAINAGE SYSTEM HAS BEEN DESIGNED WITH THE ASSUMPTION THAT THIS AVERAGE PERCENT IMPERVIOUSNESS WILL NOT BE EXCEEDED. IF THIS PERCENTAGE IS TO BE EXCEEDED, A REPLAT AND/OR REDESIGN OF THE SYSTEM MAY BE NECESSARY.
- ALL RESIDENTIAL LOTS SHOWN HAVE A 5 FOOT (5') SIDE LOT BUILDING LINE UNLESS OTHERWISE NOTED.
- STREETS SHOWN WITHIN THIS SUBDIVISION ARE PRIVATE STREET RESERVES. ALL STREET PRIVATE ACCESS EASEMENT WIDTHS ARE SIXTY FEET (60') UNLESS OTHERWISE NOTED HEREON.
- THE SUBDIVISION IS LOCATED IN OUTDOOR LIGHTING ZONE "L2-2", WHICH IS ADMINISTERED BY FORT BEND COUNTY.
- IN ACCORDANCE WITH THE FEMA FLOOD INSURANCE RATE MAP (FIRM) NO. 48157C0265L, MAP REVISION EFFECTIVE DATE APRIL 2, 2014, THIS PROPERTY LIES IN SHADED ZONE "X", AN AREA WITH REDUCED FLOOD RISK DUE TO A LEVEE, WHICH MAY BE SUBJECT TO OVERTOPPING.
- ALL EASEMENTS, OPEN SPACE, OR OTHER COMMON AREAS WITHIN THE BOUNDARIES OF THIS PLAT SHALL BE MAINTAINED BY THE APPLICABLE HOMEOWNER'S ASSOCIATION, MUNICIPAL UTILITY DISTRICT, OR OTHER PERPETUAL PRIVATE ENTRY.
- THIS SUBDIVISION CONTAINS ONE OR MORE PRIVATE ACCESS EASEMENTS THAT HAVE NOT BEEN DEDICATED TO, NOR ACCEPTED BY, THE CITY OF RICHMOND OR ANY OTHER LOCAL GOVERNMENTAL AGENCY AS PUBLIC RIGHT-OF-WAY. THE CITY OF RICHMOND HAS NO OBLIGATION, NOR DOES ANY OTHER LOCAL GOVERNMENTAL AGENCY HAVE ANY OBLIGATION TO MAINTAIN OR IMPROVE ANY PRIVATE ACCESS EASEMENT WITHIN THE SUBDIVISION, WHICH SHALL BE THE SOLE RESPONSIBILITY OF THE OWNERS OR HOME OWNER'S ASSOCIATION OF THE PROPERTY IN THIS SUBDIVISION.
- BENCHMARK: NGS PID AW4725, BRASS DISC SET VERTICALLY IN THE SOUTH END OF A CONCRETE RETAINING WALL SOUTH OF RAILROAD TRACKS AT THE INTERSECTION OF THE WEST RIGHT-OF-WAY OF HARLEM ROAD AND THE NORTH RIGHT-OF-WAY OF U.S. HWY. 90, ELEV: 72.60' (NAVD88, 2001 ADJ.).
- FBDMUD NO. 116 WILL BE RESPONSIBLE FOR MAINTENANCE OF DRAINAGE CHANNELS AND INFRASTRUCTURE.
- THE MINIMUM DISTANCE OF TWENTY-TWO (22) FEET SHALL BE MAINTAINED BETWEEN A FRONT FACING GARAGE AND THE EDGE OF THE SIDEWALK.
- TBM: "X" CUT ON TOP OF THE CURB AT AN INLET ON THE NORTH SIDE OF CAPEVIEW COVE LANE, AT THE SOUTHWEST CORNER OF THE SUBJECT TRACT. ELEVATION= 73.17" (NAVD '88, 2001 ADJ.)
- SITE PLANS SHALL BE SUBMITTED TO FORT BEND COUNTY AND ANY OTHER APPLICABLE JURISDICTION FOR REVIEW AND APPROVAL TO OBTAIN A DEVELOPMENT PERMIT. DEVELOPMENT PERMITS AND ALL OTHER APPLICABLE PERMITS SHALL BE OBTAINED FROM FORT BEND COUNTY PRIOR TO BEGINNING CONSTRUCTION.
- THIS PROPERTY IS SUBJECT TO RESTRICTIONS RECORDED IN FORT BEND COUNTY CLERK'S FILE NOS. 2006116657, 2008019527, 2008107084, 2010081206, 2012065416, 2015074758, 2017111450, 2012148888, 2020181237, 2008015881, 2021043101, 2022118924, 2022152825, AND 2019006096 AND IN PLAT NO(S). 202010136 & 20240156 OF THE PLAT RECORDS OF FORT BEND COUNTY.
- LIENHOLDER'S ACKNOWLEDGEMENT:  
THIS PLAT IS SUBORDINATED BY CADENCE BANK AS RECORDED IN FILE NUMBER 2024065406 OF THE OFFICIAL PUBLIC RECORDS OF FORT BEND COUNTY, TEXAS.

LINE TABLE		
NO	BEARING	LENGTH
L1	S14°35'34"E	2.05'
L2	S05°00'39"E	9.86'
L3	S29°37'39"E	8.15'

CAPEVIEW COVE LANE  
(60-FOOT WIDE, PRIVATE P.A.E. & P.U.E.  
PER PLAT NO. 20060158 F.B.C.P.R.)



I, ASIM TUFAIL, A PROFESSIONAL ENGINEER REGISTERED IN THE STATE OF TEXAS DO HEREBY CERTIFY THAT THIS PLAT MEETS ALL REQUIREMENTS OF FORT BEND COUNTY TO THE BEST OF MY KNOWLEDGE.

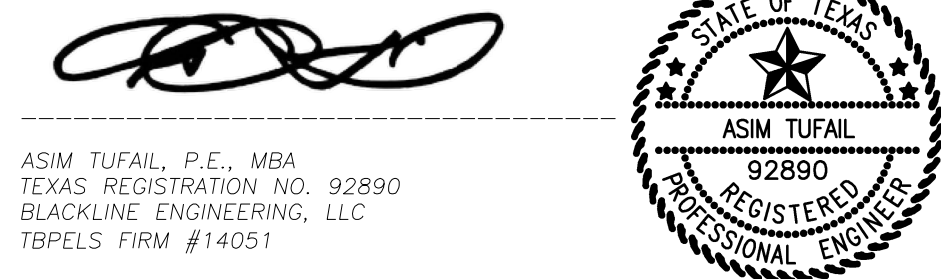

ASIM TUFAIL, P.E., MSA  
TEXAS REGISTRATION NO. 92890  
BLACKLINE ENGINEERING, LLC  
TBPELS FIRM #14051

LAKES OF WILLIAMS RANCH SEC. 1  
PLAT NO. 20060158 F.B.C.P.R.

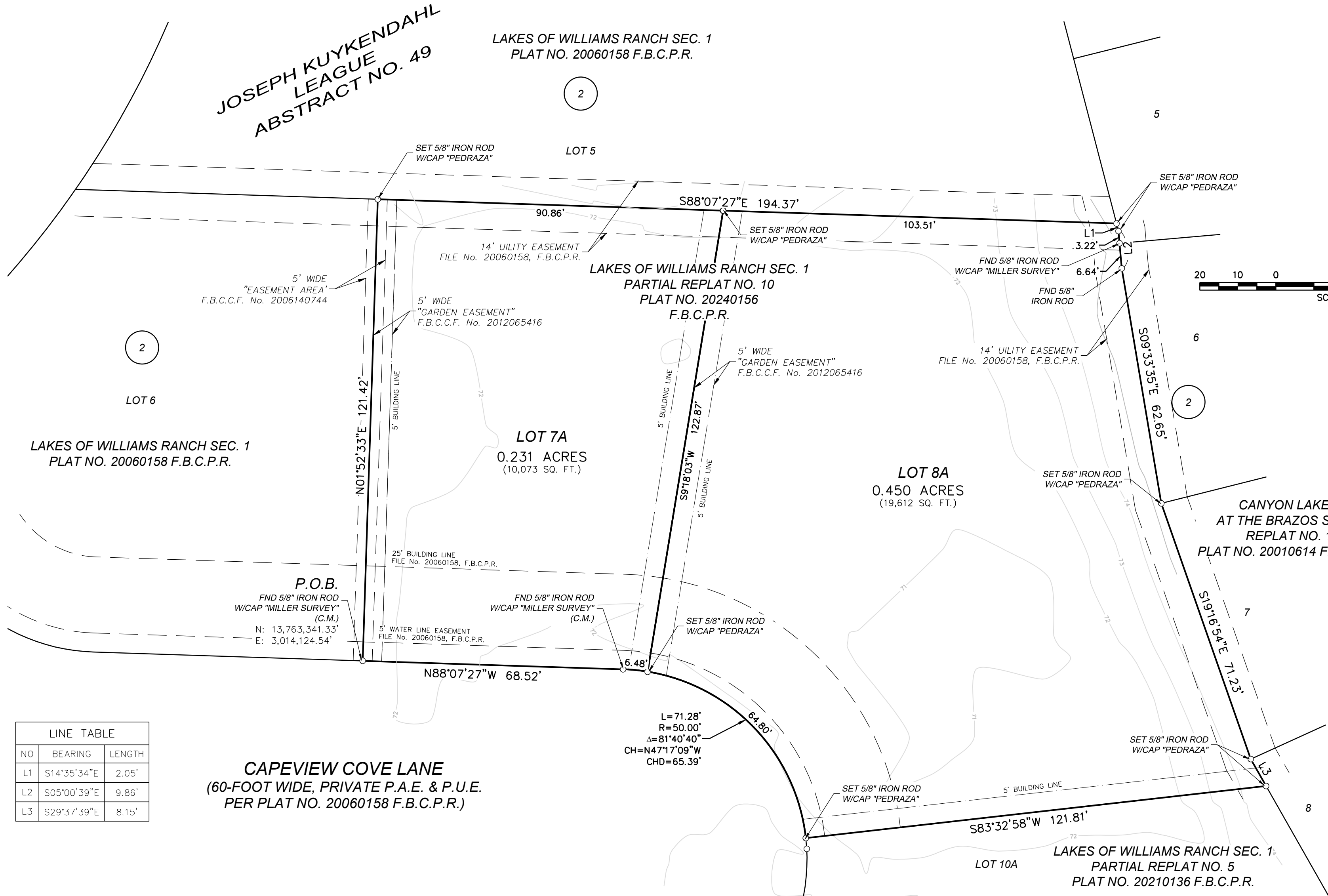

STATE OF TEXAS )  
COUNTY OF FORT BEND )

THIS PLAT OF LAKES OF WILLIAMS RANCH SECTION 1 PARTIAL REPLAT NO. 10  
AMENDING PLAT APPROVED BY THE CITY MANAGER OF THE CITY OF RICHMOND, TEXAS.

THIS THE \_\_\_\_ DAY OF \_\_\_\_\_, 2024.

SIGNED \_\_\_\_\_  
TERRI VELA, CITY MANAGER.

STATE OF TEXAS )  
COUNTY OF FORT BEND )

THIS PLAT OF LAKES OF WILLIAMS RANCH SECTION 1 PARTIAL  
REPLAT NO. 12 APPROVED ON \_\_\_\_\_ BY THE CITY OF RICHMOND CITY COMMISSION.

AND SIGNED THIS THE \_\_\_\_ DAY OF \_\_\_\_\_, 20\_\_\_\_,  
PROVIDED, HOWEVER, THIS APPROVAL SHALL BE INVALID, AND NULL,  
AND VOID, UNLESS THIS PLAT IS FILED WITH THE COUNTY CLERK  
OF FORT BEND COUNTY, TEXAS, WITHIN ONE (1) YEAR HEREAFTER.

SIGNED \_\_\_\_\_  
REBECCA K. HAAS, MAYOR

SIGNED \_\_\_\_\_  
LASHA GILLESPIE, CITY SECRETARY

ABBREVIATIONS/LEGEND

B.L. BUILDING LINE  
ESMT EASEMENT  
VOL. VOLUME  
PG. PAGE  
P.O.B. POINT OF BEGINNING  
NO. NUMBER  
FND. FOUND  
I.R. IRON ROD  
F.B.C.D.R. FORT BEND COUNTY CLERK  
F.B.C.D.R. FORT BEND COUNTY DEED RECORDS  
F.B.C.P.R. FORT BEND COUNTY PLAT RECORDS  
F.B.C.W.C.I.D. FORT BEND COUNTY WATER CONTROL  
& IMPROVEMENT DISTRICT  
H.L.&P. HOUSTON LIGHTING AND POWER COMPANY  
I.P. IRON PIPE  
TBM TEMPORARY BENCHMARK

OWNERS:

SURVEYOR:

MUHAMMAD PARVEZ HASHMANI  
21011 BRIGHT LAKE BEND COURT  
RICHMOND, TEXAS 77407  
(832) 367-1797  
&  
NAUSHADALI N. MAREDA &  
ROZINA N. MAREDA



1810 First Oaks Street, Suite 220  
Richmond, Texas 77406  
TBPELS Firm Reg. No. 10194389  
Phone: (281) 240-9099  
www.tejassurveying.com

SHEET 1 OF 1

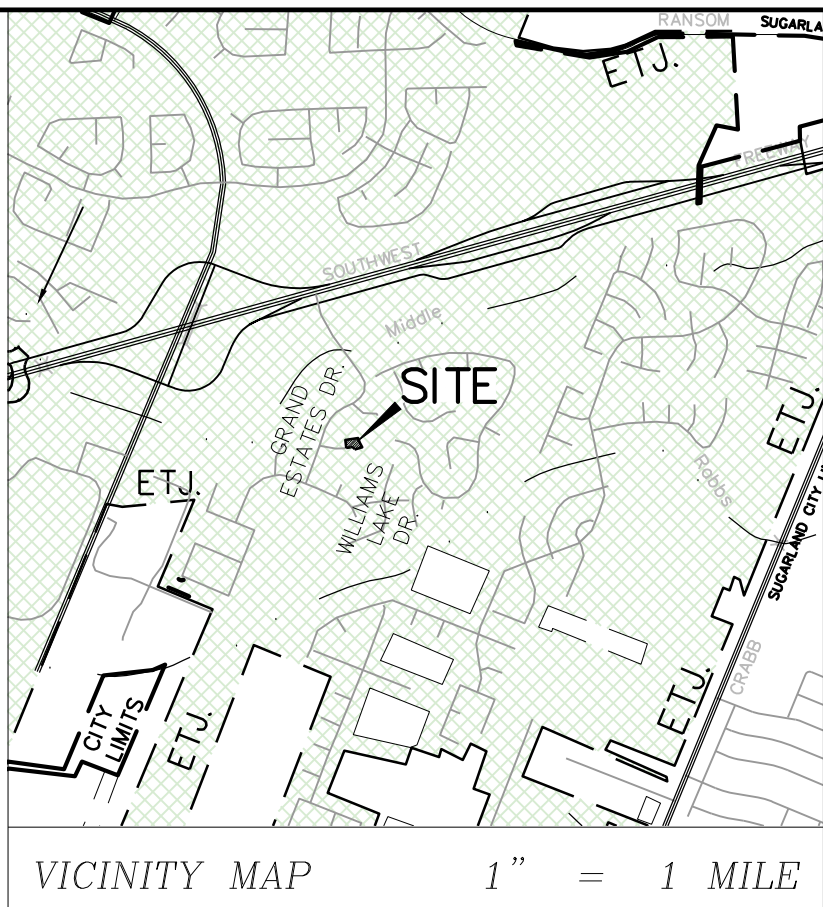

I, J. STACY SLAWINSKI, THE FORT BEND COUNTY ENGINEER, DO HEREBY CERTIFY THAT THE PLAT OF THIS SUBDIVISION COMPLIES WITH ALL OF THE EXISTING RULES AND REGULATIONS OF THIS OFFICE AS ADOPTED BY THE FORT BEND COUNTY COMMISSIONER'S COURT. HOWEVER, NO CERTIFICATION IS HEREBY GIVEN AS TO THE EFFECT OF DRAINAGE FROM THIS SUBDIVISION ON THE INTERCEPTING DRAINAGE ARTERY OR PARENT STREAM OR ON ANY OTHER AREA OR SUBDIVISION WITH THE WATERSHED.

J. STACY SLAWINSKI, P.E.  
FORT BEND COUNTY ENGINEER

APPROVED BY THE COMMISSIONER'S COURT OF FORT BEND COUNTY, TEXAS,  
THIS \_\_\_\_ DAY OF \_\_\_\_\_, 2024.

BY: VINCENT M. MORALES, JR.  
COMMISSIONER, PRECINCT 1

BY: GRADY PRESTAGE  
COMMISSIONER, PRECINCT 2

BY: KP GEORGE  
COUNTY JUDGE

BY: W.A. "ANDY" MEYERS  
COMMISSIONER, PRECINCT 3

BY: DEXTER L. MCCOY  
COMMISSIONER, PRECINCT 4

I, LAURA RICHARD, COUNTY CLERK IN AND FOR FORT BEND COUNTY, DO HEREBY CERTIFY THAT THE FOREGOING INSTRUMENT WITH ITS CERTIFICATE OF AUTHENTICATION WAS FILED FOR RECORDED IN MY OFFICE ON \_\_\_\_\_, 20\_\_\_\_, AT \_\_\_\_\_ O'CLOCK \_\_\_\_M.,

IN PLAT NO. \_\_\_\_\_ OF THE PLAT RECORDS OF SAID COUNTY.

WITNESS MY HAND AND SEAL OF OFFICE, AT RICHMOND, TEXAS, THE DAY AND DATE LAST ABOVE WRITTEN.

LAURA RICHARD, COUNTY CLERK  
FORT BEND COUNTY, TEXAS

BY: \_\_\_\_\_  
DEPUTY