

March 10, 2025,

Commissioner Prestage
Fort Bend County Commissioners' Court
c/o Fort Bend County Engineering
301 Jackson Street, 4th Floor,
Richmond, Texas, 77469

RE: MTFP– Blue Ridge Road, Hiram Clarke Road, and Unnamed East-West Major Throughfare

Dear Commissioner Prestage,

On behalf of our client, Crow Holdings, we META Planning + Design respectfully submit a Major Throughfare Plan amendment request seeking the deletion of portions of proposed Blue Ridge Road, Hiram Clarke Road south of McHard Road, and an Unnamed East-West Major Thoroughfare in between Fort Bend Parkway and FM 521.

During our multiple pre-submittal conferences with both city of Houston and Fort Bend County staff, we discussed the removal of the mapped alignment for the unnamed east-west major thoroughfare, and staff recommended including the additional deletions of Blue Ridge Road and Hiram Clarke Road to ensure a more comprehensive and accurate update to the MTFP for this region. It is best practice for Major Thoroughfares to not tail off in a dead end but to end at the intersection of another thoroughfare. Deletion of the Unnamed East-West Thoroughfare would leave these two north-south segments as dead-ends, which would still be impacted by all the same existing site constraints as the east-west roadway. Therefore, the remaining segments should also be deleted.

The removal of these segments will not have any adverse effects on regional drainage, flooding, the existing street network, or surrounding communities. Furthermore, this deletion will not impact multimodal connectivity or significantly reduce the overall regional vehicular circulation.

Please contact me if you have any questions.

Sincerely,

Ripley Woodard

Ripley Woodard

MTP LEGEND

- Existing Major Collector
- Proposed Major Collector
- Existing Major Thoroughfare
- Existing Major Thoroughfare
- Principal Thoroughfare
- Controlled Access Toll Road
- XXXXX Proposed Deletion

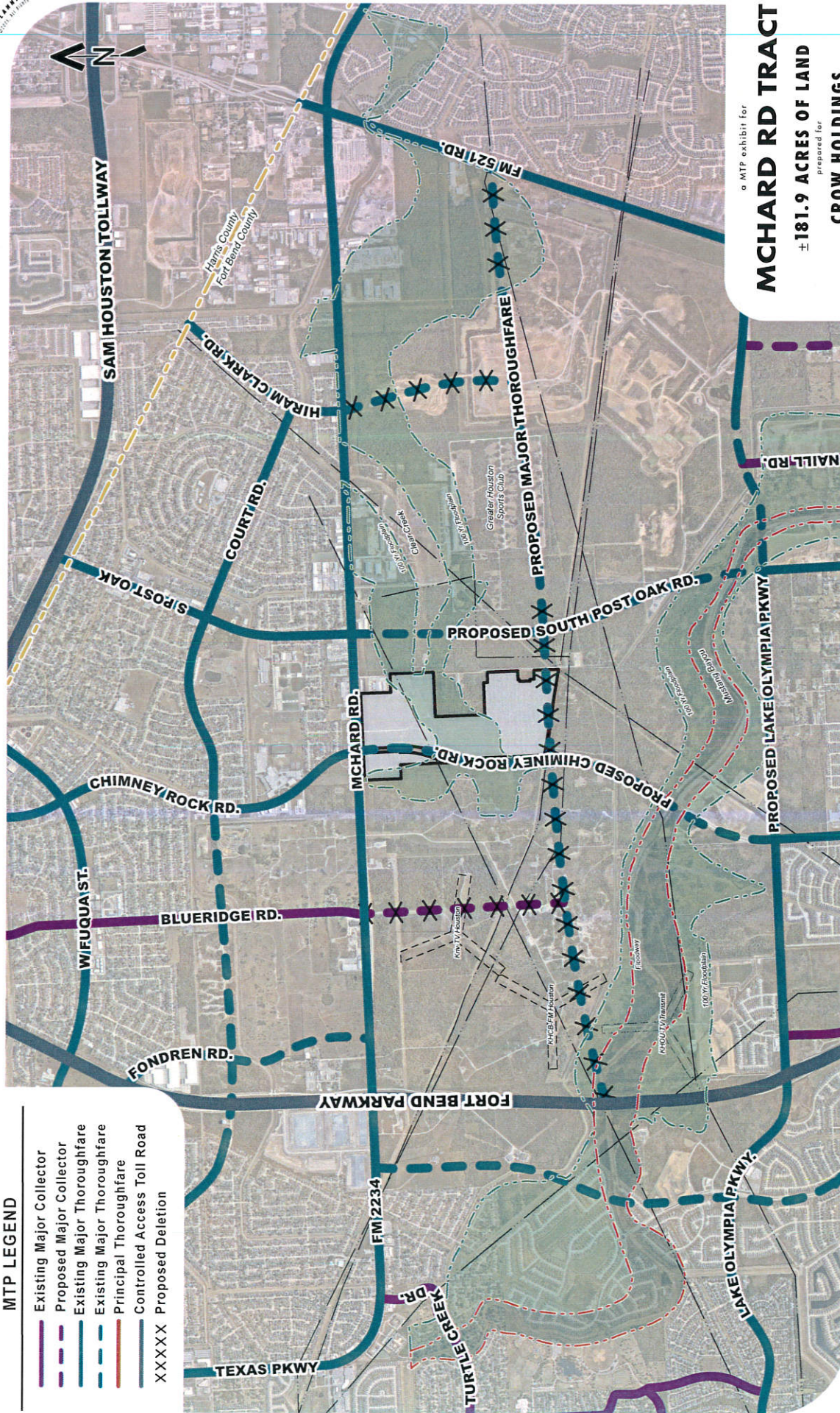

a MTP exhibit for

MCHARD RD TRACT

± 181.9 ACRES OF LAND

prepared for

CROW HOLDINGS

24285 Katy Freeway, Ste. 525

Katy, Texas 77494

Tel: 281-810-1422

META
PLANNING + DESIGN

SCALE
0 500 1000 2000

HOU-21028A
MARCH 10, 2025

THIS DRAWING IS A GRAPHIC REPRESENTATION FOR PRESENTATION PURPOSES ONLY AND IS NOT FOR CONSTRUCTION OR CONSTRUCTION PURPOSES. THIS DRAWING IS A SCANNED IMAGE ONLY AND IS SUBJECT TO CHANGE WITHOUT NOTICE. THE INFORMATION CONTAINED HEREIN IS FOR INFORMATIONAL PURPOSES ONLY AND DOES NOT CONSTITUTE A WARRANTY, INCLUDING BUT NOT LIMITED TO THE ACCURACY OF ENGINEERING AND GRAPHIC INFORMATION, AND/OR ENVIRONMENTAL INFORMATION. THE INFORMATION CONTAINED HEREIN IS FOR INFORMATIONAL PURPOSES ONLY AND DOES NOT CONSTITUTE A WARRANTY, LOCATION, AND CHARACTER OF THE FACILITIES SHOWN ON THIS MAP ARE INTENDED. ADDITIONALLY, NO WARRANTY IS MADE TO THE ACCURACY OF THE INFORMATION CONTAINED HEREIN.

© 2025 META PLANNING + DESIGN. ALL RIGHTS RESERVED