

**PETITION AND CONSENT BY LANDOWNER TO INCLUDE  
REAL PROPERTY IN FORT BEND COUNTY ASSISTANCE DISTRICT NO. 4**

THE STATE OF TEXAS           §  
  §  
COUNTY OF FORT BEND       §

Fort Bend County, Texas (hereinafter “Petitioner”) is the owner in fee of certain tracts of land having Fort Bend Central Appraisal District (“FBCAD”) Property ID No.’s R118249, R340897, R446960, R160570 which tracts of land are further described and identified on Exhibit “A” attached hereto and incorporated by reference for all intents and purposes (collectively, the “Proposed Annexation Area”).

Fort Bend County Assistance District No. 4 (“District”) was created and authorized to impose sales and use tax, which may be used for the following purposes within the boundaries of the District: (1) the construction, maintenance, or improvement of roads or highways; (2) the provision of law enforcement and detention services; (3) the maintenance or improvement of libraries, museums, parks, or other recreational facilities; (4) the provision of services that benefit the public health or welfare, including the provision of firefighting and fire prevention services; or (5) the promotion of economic development and tourism.

The Proposed Annexation Area consists primarily of roads, parks, and recreational facilities and is in need of certain maintenance and improvements capable of being served by the District.

Petitioner hereby petitions the Board of Directors of the District to take all legal steps necessary to include the Proposed Annexation Area into the boundaries of the District.

Petitioner covenants and agrees that there are no registered voters in the Proposed Annexation Area to be included in the District. Therefore, the District is not required to hold an election for inclusion of the Proposed Annexation Area or imposition of the District’s current sales and use tax within said area.

Petitioner agrees that this Petition shall be filed with the District and considered by the District’s Board of Directors at a public meeting. Petitioner also acknowledges that the District’s Board of Directors may enter an Order of Inclusion, and consent in advance to the District’s Motion to include the Proposed Annexation Area within the boundaries of the District.

RESPECTFULLY SUBMITTED this 8th day of April, 2025.

**FORT BEND COUNTY, TEXAS**

---

KP GEORGE,  
COUNTY JUDGE

ATTEST:

---

LAURA RICHARD, COUNTY CLERK

# EXHIBIT A

## **R118249**

0170 M ESCALERO, being a tract of land containing 4.4112 acres, more or less.

## **R340897**

0170 M ESCALERO, being a tract of land containing 8.00 acres, more or less.

## **R446960**

0170 M ESCALERO, being a tract of land containing 3.306 acres, more or less, also known as Mustang Park located at 4525 FM521, Fresno, Texas 77545.

## **R160570**

077 E ROARK, TRACT 1 (LAKE), being a tract of land containing 455.099 acres, more or less, also known as Kitty Hollow Park located at 9555 State Highway 6 South, Missouri City, Texas 77459.

# County Assistance District #4 Annexation

## Legend

- Proposed Annexation CAD #4
- CAD #4
- County Limits



Map by:  
Engineering GIS  
March 2025

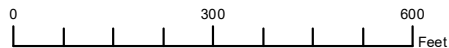

### LEGAL DISCLAIMER

This Geographic Information Systems (GIS) Data is a public resource of general information. The information contained was generated from GIS data maintained by Fort Bend County and different sources and agencies. The County of Fort Bend makes no warranty, representation, or guarantee as to the content sequence, accuracy, timeliness, or completeness of any of the spatial data or database information provided herein. The County of Fort Bend shall assume no liability for any errors, omissions, or inaccuracies in the information provided, regardless of how caused; or any decision made or action taken or not taken by any person relying on any information or data furnished within. If any

CAD #4

ASH ST

FM 521 RD

MARK TERRACE

DOREEN AVE

CYPRESS AVE

RENFROW BURFORD RD

FIG DR

PECAN ST

Proposed CAD #4  
Annexation

ROSE LN

CEDAR ST

DOREEN AVE

MERRIFIELD DR

Area Overview

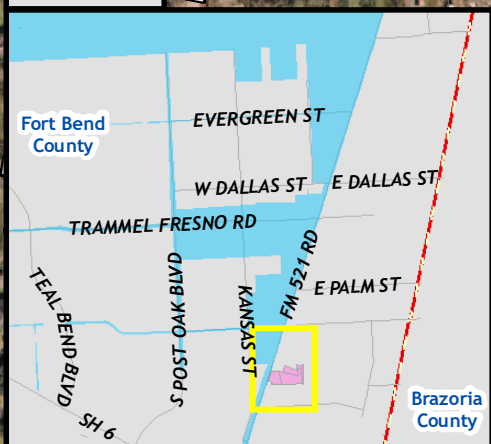

FAIRHILL AVE

CRESCENT

BROADMORE DR

Brazoria  
County

# County Assistance District #4 Annexation

## Legend

- Proposed Annexation CAD #4
- CAD #4
- County Limits



Map by:  
Engineering GIS  
March 2025

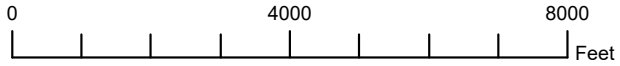

### LEGAL DISCLAIMER

This Geographic Information Systems (GIS) Data is a public resource of general information. The information contained was generated from GIS data maintained by Fort Bend County and different sources and agencies. The County of Fort Bend makes no warranty, representation, or guarantee as to the content sequence, accuracy, timeliness, or completeness of any of the spatial data or database information provided herein. The County of Fort Bend shall assume no liability for any errors, omissions, or inaccuracies in the information provided, regardless of how caused; or any decision made or action taken or not taken by any person relying on any information or data furnished within. If any errors are detected, please contact the GIS Division of Fort Bend County Engineering so those errors may be corrected.

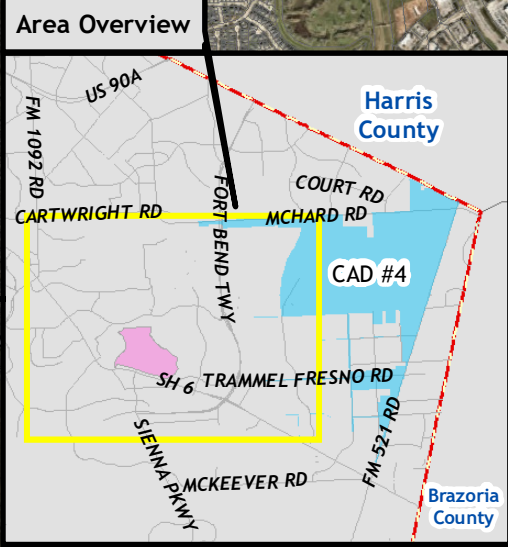
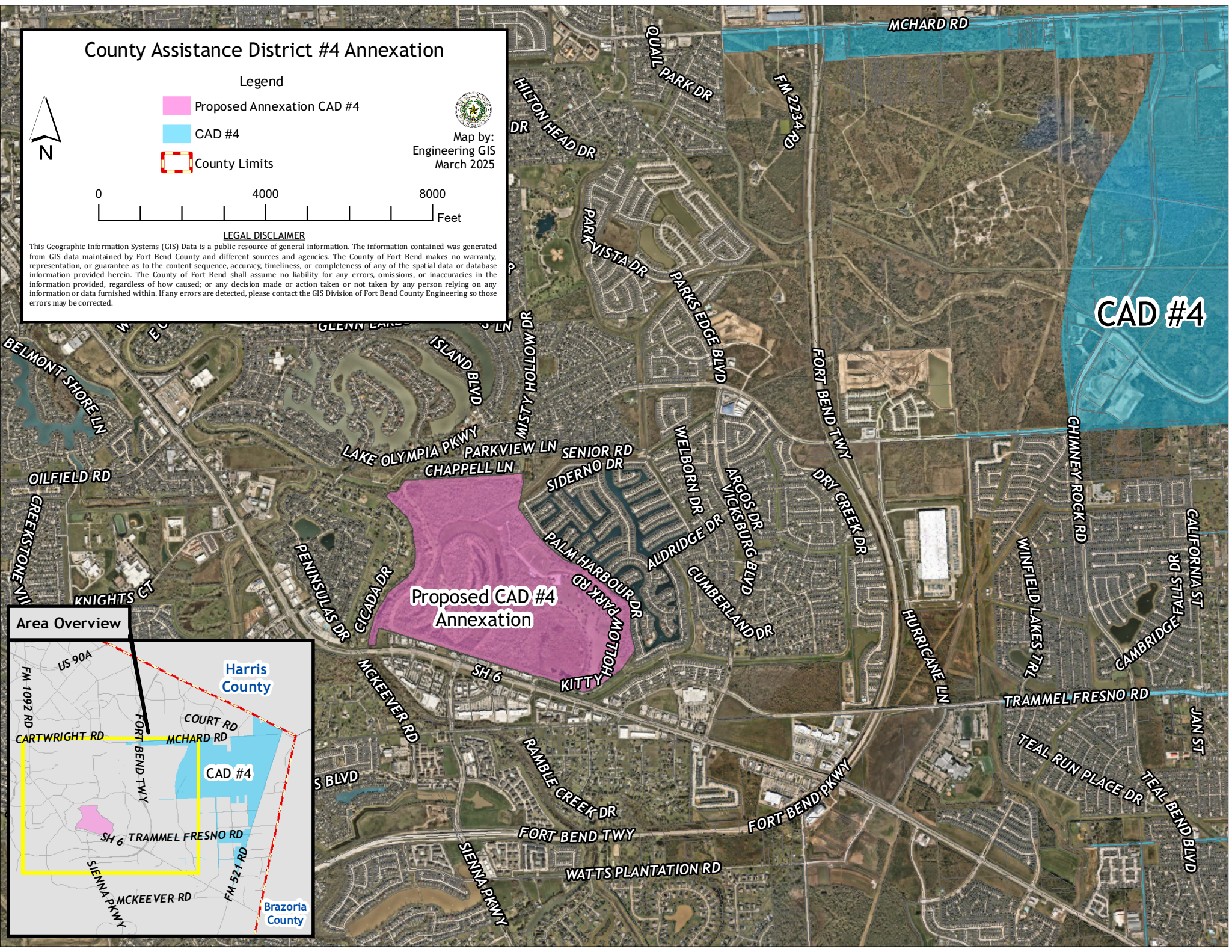

**CAD #4**

**Proposed CAD #4  
Annexation**