

PLAT RECORDING SHEET

PLAT NAME: Lamar Consolidated ISD Campus Complex Eight East

PLAT NO: _____

ACREAGE: 100.867

LEAGUE: Nathan Brookshire Survey

ABSTRACT NUMBER: 14

NUMBER OF BLOCKS: 1

NUMBER OF LOTS: 0

NUMBER OF RESERVES: 4

OWNERS: Lamar Consolidated Independent School District

(DEPUTY CLERK)

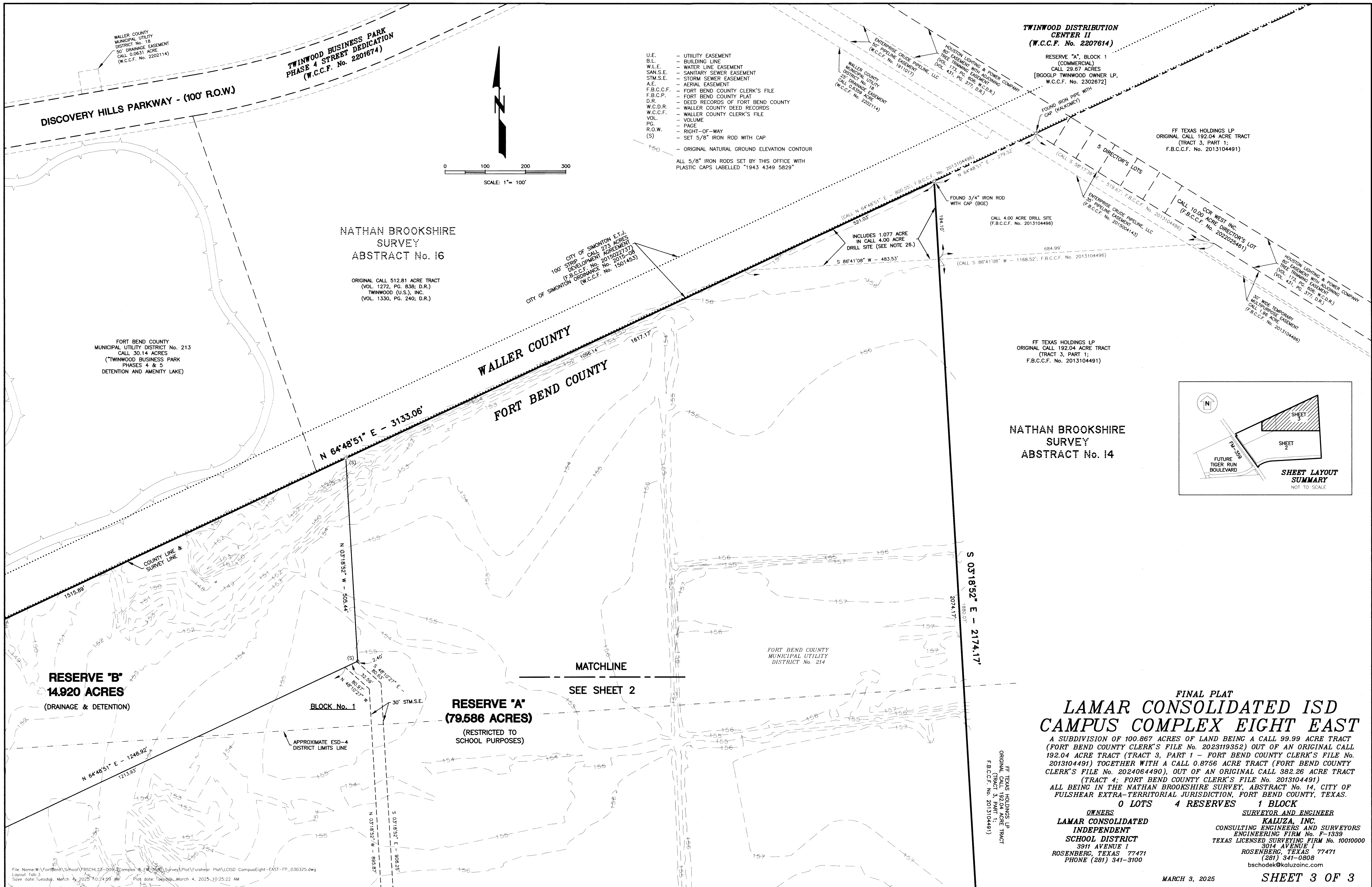

File Name: W:\FortBend\School\FBCHL25-008\Campus 8 (11-24-20) Survey\Plat\Fulshear Plat\LCISD CampusEight-EAST-FP_030325.dwg
Layout: Tab 3
Save date: Tuesday, March 4, 2025 7:02:45 AM Plot date: Tuesday, March 4, 2025 10:25:22 AM

FINAL PLAT
**LAMAR CONSOLIDATED ISD
CAMPUS COMPLEX EIGHT EAST**
A SUBDIVISION OF 100.867 ACRES OF LAND BEING A CALL 99.99 ACRE TRACT (FORT BEND COUNTY CLERK'S FILE No. 202319352) OUT OF AN ORIGINAL CALL 192.04 ACRE TRACT (TRACT 3, PART 1 - FORT BEND COUNTY CLERK'S FILE No. 2013104491) TOGETHER WITH A CALL 0.8756 ACRE TRACT (FORT BEND COUNTY CLERK'S FILE No. 2024064490), OUT OF AN ORIGINAL CALL 382.26 ACRE TRACT (TRACT 4; FORT BEND COUNTY CLERK'S FILE No. 2013104491)
ALL BEING IN THE NATHAN BROOKSHIRE SURVEY, ABSTRACT No. 14, CITY OF FULSHEAR EXTRA-TERRITORIAL JURISDICTION, FORT BEND COUNTY, TEXAS.
0 LOTS 4 RESERVES 1 BLOCK
OWNERS
LAMAR CONSOLIDATED
INDEPENDENT
SCHOOL DISTRICT
3911 AVENUE I
ROSENBERG, TEXAS 77471
PHONE (281) 341-3100
SURVEYOR AND ENGINEER
KALUZA, INC.
CONSULTING ENGINEERS AND SURVEYORS
ENGINEERING FIRM No. F-1339
TEXAS LICENSED SURVEYING FIRM No. 100100000
3014 AVENUE I
ROSENBERG, TEXAS 77471
(281) 341-0808
bschodek@kaluzainc.com

MARCH 3, 2025

SHEET 3 OF 3