

PLAT RECORDING SHEET

PLAT NAME: Trillium Sec 7

PLAT NO: _____

ACREAGE: 36.39

LEAGUE: A.M. Clopper Survey

ABSTRACT NUMBER: A-151

NUMBER OF BLOCKS: 4

NUMBER OF LOTS: 131

NUMBER OF RESERVES: 3

OWNERS: TPHTM 1464, LLC,

(DEPUTY CLERK)

STATE OF TEXAS
COUNTY OF FORT BEND

WE, TPHTM 1464, LLC, A DELAWARE LIMITED LIABILITY COMPANY, ACTING BY AND THROUGH ITS ADMINISTRATIVE MEMBER, TM 1464 MEMBER, LLC, A TEXAS LIMITED LIABILITY COMPANY, AND ACTING BY AND THROUGH ITS SOLE MEMBER TAYLOR MORRISON OF TEXAS, INC., A TEXAS CORPORATION, ROBERT L. SKINNER, ITS AUTHORIZED AGENT, HEREINAFTER REFERRED TO AS OWNERS OF THE 36.37 ACRE TRACT DESCRIBED IN THE ABOVE AND FOREGOING MAP OF TRILLIUM SEC 7, DO HEREBY MAKE AND ESTABLISHED SAID SUBDIVISION AND DEVELOPMENT PLAN OF SAID PROPERTY ACCORDING TO ALL LINES, DEDICATIONS, RESTRICTIONS AND NOTATIONS ON SAID MAPS OR PLAT AND HEREBY DEDICATED TO THE USE OF THE PUBLIC FOREVER, ALL STREETS (EXCEPT THOSE STREETS DESIGNATED AS PRIVATE STREETS, OR PERMANENT ACCESS EASEMENTS), ALLEYS, PARKS, WATER COURSES, DRAINS, EASEMENTS AND PUBLIC PLACES SHOWN THEREON FOR THE PURPOSES AND CONSIDERATIONS THEREIN EXPRESSED; AND DO HEREBY BIND OURSELVES, OUR HEIRS, SUCCESSORS AND ASSIGNS TO WARRANT AND FOREVER DEFEND THE TITLE ON THE LAND SO DEDICATED.

FURTHER, OWNERS HAVE DEDICATED AND BY THESE PRESENTS DO DEDICATE TO THE USE OF THE PUBLIC FOR PUBLIC UTILITY PURPOSES FOREVER UNOBSTRUCTED AERIAL EASEMENTS, THE AERIAL EASEMENTS SHALL EXTEND HORIZONTALLY AN ADDITIONAL ELEVEN FEET, SIX INCHES (11' 6") FOR TEN FEET (10' 0") PERIMETER GROUND EASEMENTS OR SEVEN FEET, SIX INCHES (7' 6") FOR FOURTEEN FEET (14' 0") PERIMETER GROUND EASEMENTS OR FIVE FEET, SIX INCHES (5' 6") FOR SIXTEEN FEET (16' 0") PERIMETER GROUND EASEMENTS, FROM A PLANE SIXTEEN FEET (16' 0") ABOVE GROUND LEVEL UPWARD, LOCATED ADJACENT TO AND ADJOINING SAID PUBLIC UTILITY EASEMENTS THAT ARE DESIGNATED WITH AERIAL EASEMENTS (U.E. AND A.E.) AS INDICATED AND DEPICTED HEREON, WHEREBY THE AERIAL EASEMENT TOTALS TWENTY ONE FEET, SIX INCHES (21' 6") IN WIDTH.

FURTHER, OWNERS HAVE DEDICATED AND BY THESE PRESENTS DO DEDICATE TO THE USE OF THE PUBLIC FOR PUBLIC UTILITY PURPOSES FOREVER UNOBSTRUCTED AERIAL EASEMENTS, THE AERIAL EASEMENTS SHALL EXTEND HORIZONTALLY AN ADDITIONAL TEN FEET (10' 0") FOR TEN FEET (10' 0") BACK-TO-BACK GROUND EASEMENTS, OR EIGHT FEET (8' 0") FOR FOURTEEN FEET (14' 0") BACK-TO-BACK GROUND EASEMENTS, OR SEVEN FEET (7' 0") FOR SIXTEEN FEET (16' 0") BACK-TO-BACK GROUND EASEMENTS FROM A PLANE SIXTEEN FEET (16' 0") ABOVE GROUND LEVEL UPWARD, LOCATED ADJACENT TO BOTH SIDES AND ADJOINING SAID PUBLIC UTILITY EASEMENTS THAT ARE DESIGNATED WITH AERIAL EASEMENTS (U.E. AND A.E.) AS INDICATED AND DEPICTED HEREON, WHEREBY THE AERIAL EASEMENT TOTALS THIRTY FEET (30' 0") IN WIDTH.

FURTHER, OWNERS DO HEREBY DECLARE THAT ALL PARCELS OF LAND DESIGNATED AS LOTS ON THIS PLAT ARE ORIGINALLY INTENDED FOR THE CONSTRUCTION OF SINGLE FAMILY RESIDENTIAL DWELLING UNITS THEREON (OR THE PLACEMENT OF MOBILE HOME SUBDIVISION) AND SHALL BE RESTRICTED FOR SAME UNDER THE TERMS AND CONDITIONS OF SUCH RESTRICTIONS FILED SEPARATELY.

FURTHER, OWNERS DO HEREBY COVENANT AND AGREE THAT ALL OF THE PROPERTY WITHIN THE BOUNDARIES OF THIS PLAT IS HEREBY RESTRICTED TO PREVENT THE DRAINAGE OF ANY SEPTIC TANKS INTO ANY PUBLIC OR PRIVATE STREET, PERMANENT ACCESS EASEMENT, ROAD OR ALLEY OR ANY DRAINAGE DITCH, EITHER DIRECTLY OR INDIRECTLY.

FURTHER, OWNERS DO HEREBY DEDICATE TO THE PUBLIC A STRIP OF LAND TWENTY (20) FEET WIDE ON EACH SIDE OF THE CENTER LINE OF ANY AND ALL BAYOUS, CREEKS, GULLIES, RAVINES, DRAWS, SLOUGHS OR OTHER NATURAL DRAINAGE COURSES LOCATED IN SAID PLAT, AS EASEMENTS FOR DRAINAGE PURPOSES, GIVING TO THE CITY OF HOUSTON, FORT BEND COUNTY OR ANY OTHER GOVERNMENTAL AGENCY, THE RIGHT TO ENTER UPON SAID EASEMENT AT ANY AND ALL TIMES FOR THE PURPOSE OF CONSTRUCTION AND MAINTENANCE OF DRAINAGE FACILITIES AND STRUCTURES.

FURTHER, OWNERS DO HEREBY COVENANT AND AGREE THAT ALL OF THE PROPERTY WITHIN THE BOUNDARIES OF THIS PLAT AND ADJACENT TO ANY DRAINAGE EASEMENT, DITCH, GULLY, CREEK OR OTHER NATURAL DRAINAGE WAY SHALL HEREBY BE RESTRICTED TO KEEP SUCH DRAINAGE WAYS AND EASEMENTS CLEAR OF FENCES, BUILDINGS, PLANTING AND OTHER OBSTRUCTIONS TO THE OPERATION AND MAINTENANCE OF THE DRAINAGE FACILITY AND THAT SUCH ABUTTING PROPERTY SHALL NOT BE PERMITTED TO DRAIN DIRECTLY INTO THIS EASEMENT EXCEPT BY MEANS OF AN APPROVED DRAINAGE STRUCTURE.

FURTHER, WE DO HEREBY ACKNOWLEDGE THE RECEIPT OF THE "ORDERS FOR REGULATION OF OUTDOOR LIGHTING IN THE UNINCORPORATED AREAS OF FORT BEND COUNTY, TEXAS," AND DO HEREBY COVENANT AND AGREE AND SHALL COMPLY WITH THIS ORDER AS ADOPTED BY FORT BEND COUNTY COMMISSIONERS COURT ON MARCH 23, 2004, AND ANY SUBSEQUENT AMENDMENTS.

IN TESTIMONY TPHTM 1464, LLC, A DELAWARE LIMITED LIABILITY COMPANY, HAS CAUSED THESE PRESENTS TO BE SIGNED BY, ITS AUTHORIZED AGENT, ROBERT L. SKINNER, THEREUNTO AUTHORIZED,

THIS _____ DAY OF _____, 2024.

TPHTM 1464, LLC,
A DELAWARE LIMITED LIABILITY COMPANY

BY: TM 1464 MEMBER, LLC,
A TEXAS LIMITED LIABILITY COMPANY
ITS ADMINISTRATIVE MEMBER

BY: TAYLOR MORRISON OF TEXAS, INC.,
A TEXAS CORPORATION, ITS SOLE MEMBER

BY: _____
ROBERT L. SKINNER, AUTHORIZED AGENT

STATE OF TEXAS
COUNTY OF HARRIS

BEFORE ME, THE UNDERSIGNED AUTHORITY, ON THIS DAY PERSONALLY APPEARED ROBERT L. SKINNER, AUTHORIZED AGENT, OF TAYLOR MORRISON OF TEXAS, INC., A TEXAS CORPORATION, SOLE MEMBER OF TM 1464 MEMBER, LLC, A TEXAS LIMITED LIABILITY COMPANY, ADMINISTRATIVE MEMBER OF TPHTM 1464, LLC, A DELAWARE LIMITED LIABILITY COMPANY, KNOWN TO ME TO BE THE PERSON WHOSE NAME IS SUBSCRIBED TO THE FOREGOING INSTRUMENT AND ACKNOWLEDGED TO ME THAT HE EXECUTED THE SAME FOR THE PURPOSES AND CONSIDERATIONS THEREIN EXPRESSED AND IN THE CAPACITY THEREIN AND HEREIN STATED, ON BEHALF OF SAID CORPORATION AND SAID LIMITED LIABILITY COMPANIES.

GIVEN UNDER MY HAND AND SEAL OF OFFICE

THIS _____ DAY OF _____, 2024.

NOTARY PUBLIC IN AND FOR THE STATE OF TEXAS

MY COMMISSION EXPIRES: _____

I, DEVIN R. ROYAL, AM REGISTERED UNDER THE LAWS OF THE STATE OF TEXAS TO PRACTICE THE PROFESSION OF SURVEYING AND HEREBY CERTIFY THAT THE ABOVE SUBDIVISION IS TRUE AND ACCURATE; WAS PREPARED FROM AN ACTUAL SURVEY OF THE PROPERTY MADE UNDER MY SUPERVISION ON THE GROUND; THAT, EXCEPT AS SHOWN ALL BOUNDARY CORNERS, ANGLE POINTS, POINTS OF CURVATURE AND OTHER POINTS OF REFERENCE HAVE BEEN MARKED WITH IRON (OR OTHER OBJECTS OF A PERMANENT NATURE) PIPES OR RODS HAVING AN OUTSIDE DIAMETER OF NOT LESS THAN FIVE EIGHTHS (5/8) INCH AND A LENGTH OF NOT LESS THAN THREE (3) FEET; AND THAT THE PLAT BOUNDARY CORNERS HAVE BEEN TIED TO THE TEXAS COORDINATE SYSTEM OF 1983, SOUTH CENTRAL ZONE.

DEVIN R. ROYAL
REGISTERED PROFESSIONAL LAND SURVEYOR
TEXAS REGISTRATION NO. 6667

I, KEITH ROBERT BILLE, A PROFESSIONAL ENGINEER LICENSED IN THE STATE OF TEXAS, DO HEREBY CERTIFY THAT THIS PLAT MEETS ALL REQUIREMENTS OF FORT BEND COUNTY.

KEITH ROBERT BILLE
LICENSED PROFESSIONAL ENGINEER
TEXAS REGISTRATION NO. 78483

THIS IS TO CERTIFY THAT THE PLANNING COMMISSION OF THE CITY OF HOUSTON, TEXAS HAS APPROVED THIS PLAT AND SUBDIVISION OF TRILLIUM SEC 7, IN CONFORMANCE WITH THE LAWS OF THE STATE OF TEXAS AND THE ORDINANCES OF THE CITY OF HOUSTON, AS SHOWN HEREON, AND AUTHORIZED THE RECORDING OF THIS PLAT THIS _____ DAY OF _____, 2024.

BY: _____
LISA M. CLARK, CHAIR
OR
M. SONNY GARZA, VICE CHAIRPERSON

BY: _____
JENNIFER OSTLIND, AICP, SECRETARY

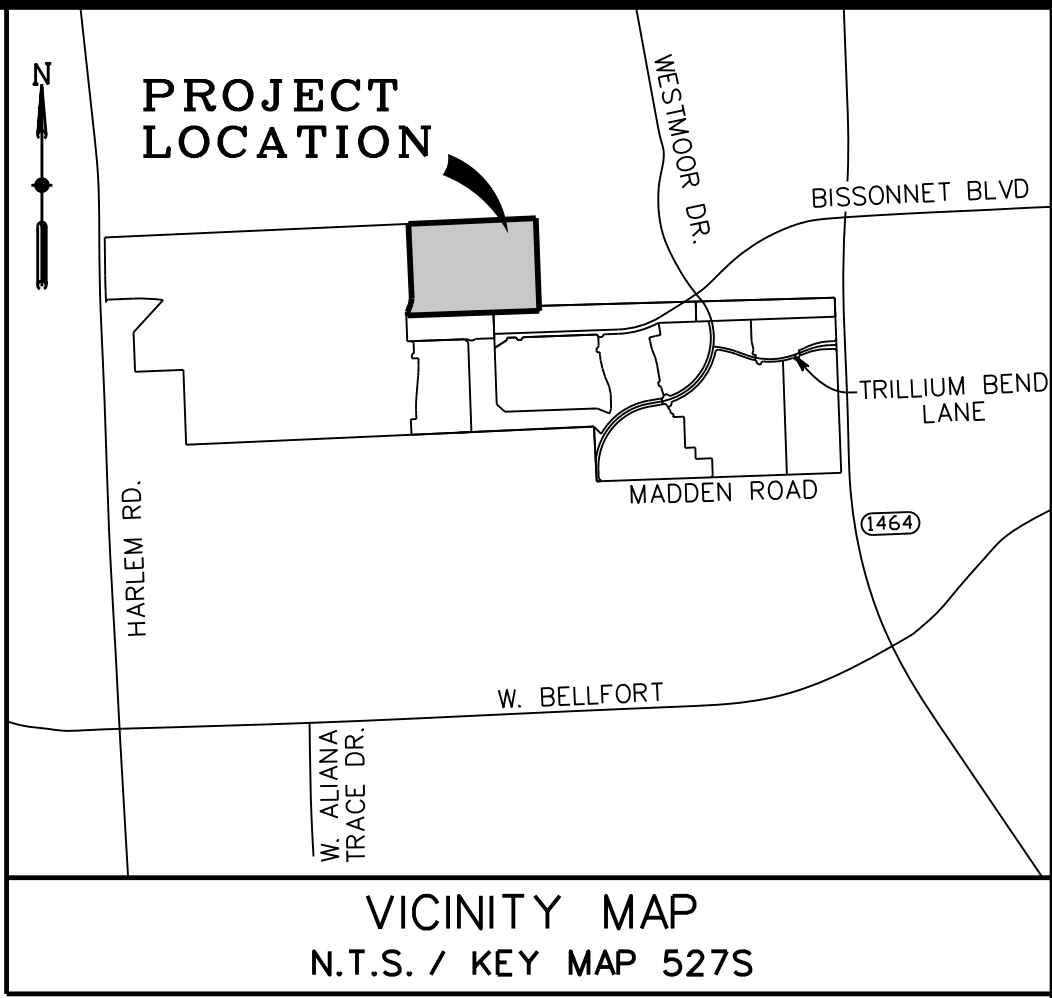

I, J. STACY SLAWINSKI, THE FORT BEND COUNTY ENGINEER, DO HEREBY CERTIFY THAT THE PLAT OF THIS SUBDIVISION COMPLIES WITH ALL OF THE EXISTING RULES AND REGULATIONS OF THIS OFFICE AS ADOPTED BY THE FORT BEND COUNTY COMMISSIONER'S COURT HOWEVER, NO CERTIFICATION IS HEREBY GIVEN AS TO THE EFFECT OF DRAINAGE FROM THIS SUBDIVISION ON THE INTERCEPTING DRAINAGE ARTERY OR PARENT STREAM OR ON ANY OTHER AREA OR SUBDIVISION WITHIN THE WATERSHED.

J. STACY SLAWINSKI, P.E.
FORT BEND COUNTY ENGINEER

APPROVED BY THE COMMISSIONER'S COURT OF FORT BEND COUNTY, TEXAS
THIS _____ DAY OF _____, 2024.

VINCENT M. MORALES, JR.
COMMISSIONER, PRECINCT 1

GRADY PRESTAGE
COMMISSIONER, PRECINCT 2

KP GEORGE
COUNTY JUDGE

W.A. "ANDY" MEYERS
COMMISSIONER, PRECINCT 3

DEXTER L. McCOY
COMMISSIONER, PRECINCT 4

I, LAURA RICHARD, COUNTY CLERK IN AND FOR FORT BEND COUNTY, DO HEREBY CERTIFY THAT THE FOREGOING INSTRUMENT WITH ITS CERTIFICATE OF AUTHENTICATION WAS FILED FOR RECORDATION IN MY OFFICE ON _____, 2024, A.D., AT _____ O'CLOCK (A.M. OR P.M.), IN PLAT NUMBER _____ OF THE PLAT RECORDS OF SAID COUNTY, WITNESS MY HAND AND SEAL OF OFFICE AT RICHMOND, TEXAS, THE DAY AND DATE LAST ABOVE WRITTEN.

LAURA RICHARD
CLERK OF THE COUNTY
FORT BEND COUNTY, TEXAS

BY: _____
DEPUTY

TRILLIUM SEC 7

BEING A SUBDIVISION OF 36.37 ACRES
LOCATED IN THE
A.M. CLOPPER SURVEY, A-151
FORT BEND COUNTY, TEXAS

131 LOTS 4 BLOCKS 3 RESERVES

NOVEMBER, 2024

OWNER:
TPHTM 1464, LLC,
A TEXAS LIMITED LIABILITY COMPANY

ROBERT L. SKINNER
AUTHORIZED AGENT
TPHTM 1464, LLC
3250 BRIAR PARK DR
3RD FLOOR
HOUSTON, TEXAS 77042
281-598-3040

PLANNER:

META
PLANNING + DESIGN

24275 KATY FREEWAY, SUITE 200
KATY, TEXAS 77494
Tel: 281-810-1422

ENGINEER/SURVEYOR:

**PAPE-DAWSON
ENGINEERS**

2107 CITYWEST BLVD, 3RD FLR | HOUSTON, TX 77042 | 713.428.2400
TEXAS ENGINEERING FIRM #470 | TEXAS SURVEYING FIRM #10028800

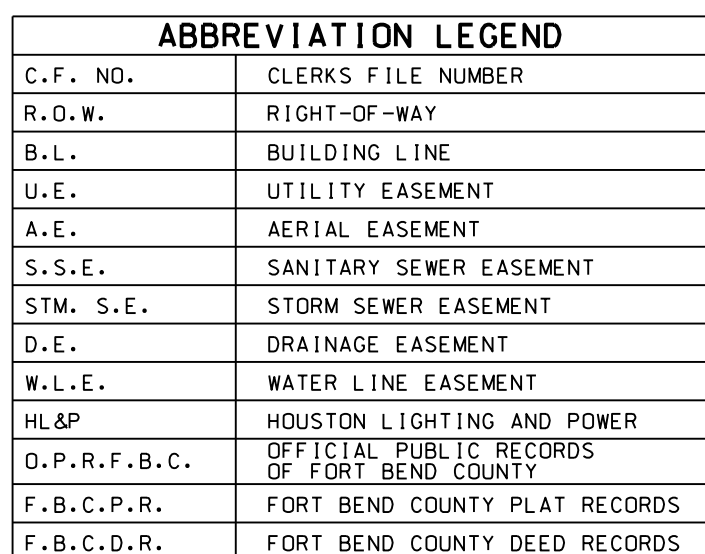
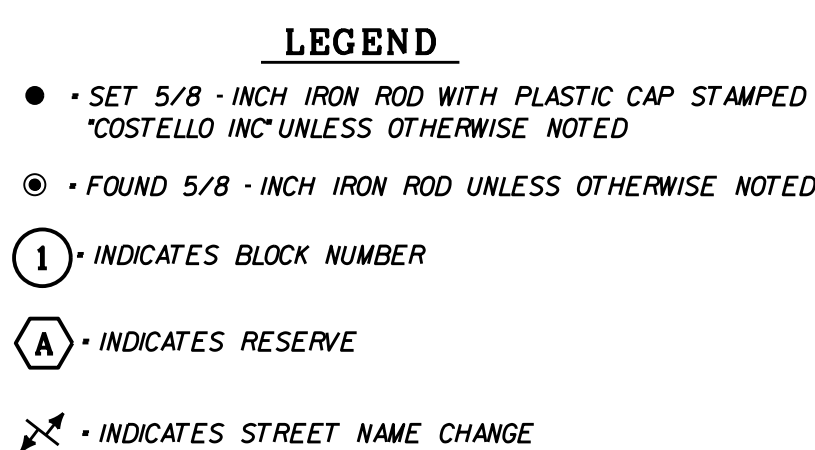

RESERVE TABLE		
RESERVE	TYPE	ACRES / SQUARE FEET
RESERVE "A"	DRAINAGE / DETENTION	0.25 / 10,772
RESERVE "B"	LANDSCAPE / OPEN SPACE / UTILITIES	1.59 / 69,230
RESERVE "C"	LANDSCAPE / OPEN SPACE / UTILITIES	1.03 / 44,692
TOTAL		2.87 / 124,694

PLANNER:
META
PLANNING + DESIGN

131 LOTS 4 BLOCKS 3 RESERVES

ENGINEER/SURVEYOR:

2107 CITYWEST BLVD, 3RD FLR | HOUSTON, TX 77042 | 713.428.2400
TEXAS ENGINEERING FIRM #470 | TEXAS SURVEYING FIRM #10028800

CURVE DATA TABLE

NUMBER	ARC LENGTH (FEET)	RADIUS (FEET)	DELTA ANGLE (DEGREES)	CHORD DIRECTION	CHORD LENGTH (FEET)
C1	148.20	1200.00	7° 4' 34"	N01°29'37"E	148.10
C2	78.54	50.00	89° 59' 44"	N42°26'37"E	70.71
C3	78.54	50.00	90° 0' 16"	S47°33'23"E	70.71
C4	78.98	50.00	90° 30' 36"	S42°42'02"W	71.02
C5	185.25	1500.00	7° 4' 34"	N88°30'23"W	185.13
C6	264.80	2000.00	7° 35' 9"	N88°45'41"W	264.60
C7	80.51	50.00	92° 15' 15"	S43°34'06"W	72.09
C8	204.97	1500.00	7° 49' 45"	N86°23'24"W	204.81
C9	105.55	600.00	10° 4' 44"	N87°30'53"W	105.41
C10	38.40	25.00	88° 0' 20"	N40°57'57"W	34.73
C11	39.27	25.00	90° 0' 0"	S42°26'44"W	35.36
C12	21.03	25.00	48° 11' 23"	S26°38'57"E	20.41
C13	241.19	50.00	276° 22' 46"	S87°26'44"W	66.67
C14	21.03	25.00	48° 11' 23"	N21°32'26"E	20.41
C15	39.27	25.00	90° 0' 0"	N42°26'44"E	35.36
C16	39.27	25.00	90° 0' 0"	S47°33'16"E	35.36
C17	10.07	25.00	23° 4' 26"	N14°05'29"W	10.00
C18	118.81	50.00	136° 8' 37"	N42°26'37"E	92.77
C19	10.07	25.00	23° 4' 26"	S81°01'18"E	10.00

CURVE DATA TABLE

NUMBER	ARC LENGTH (FEET)	RADIUS (FEET)	DELTA ANGLE (DEGREES)	CHORD DIRECTION	CHORD LENGTH (FEET)
C20	10.89	25.00	24° 57' 5"	N74°57'57"E	10.80
C21	122.09	50.00	139° 54' 25"	S47°33'23"E	93.94
C22	10.89	25.00	24° 57' 5"	S09°55'17"W	10.80
C23	10.07	25.00	23° 4' 26"	S14°05'29"E	10.00
C24	119.26	50.00	136° 39' 28"	S42°42'02"W	92.93
C25	10.07	25.00	23° 4' 26"	N80°30'27"W	10.00
C26	40.22	25.00	92° 10' 5"	S48°56'51"W	36.02
C27	39.27	25.00	89° 59' 44"	N42°26'37"E	35.35
C28	39.27	25.00	90° 0' 0"	S47°33'31"E	35.36
C29	40.25	25.00	92° 15' 15"	S43°34'06"W	36.04
C30	39.27	25.00	90° 0' 0"	N47°33'16"W	35.36
C31	39.27	25.00	90° 0' 0"	S42°26'44"W	35.36
C32	39.27	25.00	90° 0' 0"	N47°33'16"W	35.36
C33	16.18	25.00	37° 4' 38"	S71°16'53"E	15.90
C34	133.42	50.00	152° 53' 11"	N50°48'56"E	97.21
C35	10.07	25.00	23° 4' 4"	N14°05'33"W	10.00
C36	39.27	25.00	90° 0' 0"	N42°26'29"E	35.36
C37	39.27	25.00	90° 0' 16"	S47°33'23"E	35.36
C38	39.49	25.00	90° 30' 36"	S42°42'02"W	35.51

LEGEND

- SET 5/8" - INCH IRON ROD WITH PLASTIC CAP STAMPED "COSTELLO INC" UNLESS OTHERWISE NOTED
- FOUND 5/8" - INCH IRON ROD UNLESS OTHERWISE NOTED
- ① - INDICATES BLOCK NUMBER
- Ⓐ - INDICATES RESERVE
- ✕ - INDICATES STREET NAME CHANGE

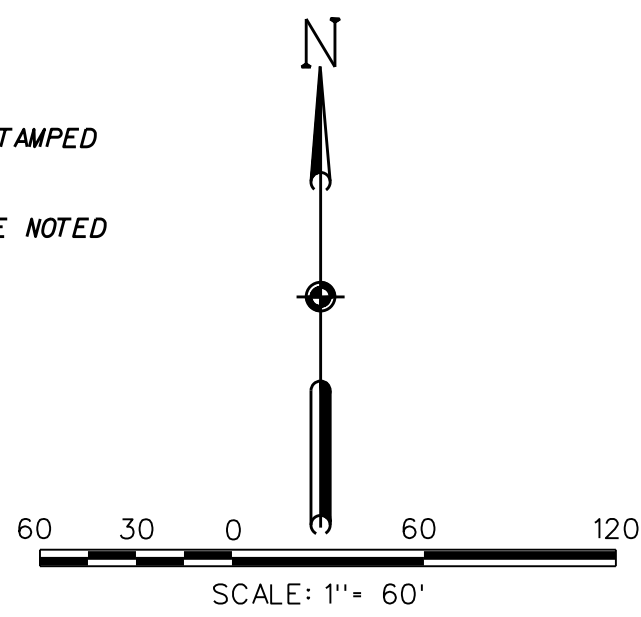

NOTES:

- THIS PLAT IS BASED ON A CITY PLANNING SEARCH REPORT PREPARED BY CHARTER TITLE COMPANY, FILE NO. EFFECTIVE DATE OF SEPTEMBER, 2023, AND IS SUBJECT TO ALL TERMS, CONDITIONS, LEASES AND ENCUMBRANCES STIPULATED THEREIN.
- THE COORDINATES SHOWN HEREON ARE TEXAS SOUTH CENTRAL ZONE NUMBER 4204 STATE PLANE GRID COORDINATES (NAD 83) AND MAY BE BROUGHT TO SURFACE BY APPLYING THE FOLLOWING COMBINED SCALE 1.0001183710.
- THIS PROPERTY LIES WITHIN UNSHADED ZONE "X" AS PER FLOOD INSURANCE RATE MAPS, MAP NUMBERS 48157C0140L DATED APRIL 02, 2014.
- THIS PROPERTY LIES WITHIN FORT BEND COUNTY, AND FORT BEND INDEPENDENT SCHOOL DISTRICT, FOR BEND COUNTY MUD NO. 255, FORT BEND COUNTY ESD NO. 5, CAD 11, AND THE CITY OF HOUSTON ETI.
- CONTROL BENCHMARK: HARRIS COUNTY FLOODPLAIN REFERENCE MARKER 040406, DISC LOCATED IN NORTH END OF HEADWALL ON THE EAST SIDE OF FM 1464 AT KEEGAN'S BAYOU, ELEVATION 93.64, NAVD 88, 2001 ADJ.
- THE DRAINAGE SYSTEM FOR THIS SUBDIVISION IS DESIGNED IN ACCORDANCE WITH THE FORT BEND COUNTY DRAINAGE CRITERIA MANUAL WHICH ALLOWS STREET PONDING DURING INTENSE RAINFALL EVENTS.
- THE TOP OF ALL FLOOR SLABS SHALL BE A MINIMUM OF FEET ABOVE MEAN SEA LEVEL, NAVD 88, 2001 ADJUSTMENT, IN ADDITION, NO TOP OF SLAB ELEVATION SHALL BE LESS THAN 24 INCHES ABOVE THE LOWEST TOP OF CURB ADJACENT TO THE LOT IN WHICH IT LIES, IN THE ABSENCE OF A CURB, THE TOP OF SLAB ELEVATION SHALL BE NO LESS THAN 24 INCHES ABOVE THE HIGHEST NATURAL GROUND ALONG THE PERIMETER OF THE BUILDING FOUNDATION AND 12 INCHES ABOVE ANY DOWN GRADIENT ROADWAY OR DRAINAGE RESTRAINT, WHICHEVER IS HIGHER.
- A ONE-FOOT RESERVE DEDICATED TO THE PUBLIC IN FEE AS A BUFFER SEPARATION BETWEEN THE SIDE OR END OF STREETS IN SUBDIVISION PLATS WHERE SUCH STREETS ABUT ADJACENT ACREAGE TRACTS, THE CONDITIONS OF SUCH DEDICATION BEING THAT WHEN THE ADJACENT PROPERTY IS SUBDIVIDED BY A RECORDED PLAT, THE ONE-FOOT RESERVE SHALL THEREUPON BECOME VESTED IN THE PUBLIC FOR STREET RIGHT-OF-WAY PURPOSES AND THE FEE TITLE THEREO SHALL REVERT AND REVEST IN THE DEDICATOR, HIS HEIRS, ASSIGNS, OR SUCCESSORS.
- SIDEWALKS SHALL BE BUILT OR CAUSED TO BE BUILT NOT LESS THAN 5 FEET IN WIDTH ON BOTH SIDES OF ALL DEDICATED RIGHTS-OF-WAY WITHIN SAID PLAT AND ON THE CONTIGUOUS RIGHT-OF-WAY OF ALL PERIMETER ROADS SURROUNDING SAID PLAT, IN ACCORDANCE WITH THE A.D.A.
- UNLESS OTHERWISE INDICATED, THE BUILDING LINE (B.L.) WHETHER ONE OR MORE, SHOWN ON THIS SUBDIVISION PLAT ARE ESTABLISHED TO EVIDENCE COMPLIANCE WITH THE APPLICABLE PROVISION OF CHAPTER 42 CODE OF ORDINANCES, CITY OF HOUSTON, TEXAS, IN EFFECT AT THE TIME THIS PLAT WAS APPROVED, WHICH MAY BE AMENDED FROM TIME TO TIME.
- SINGLE FAMILY RESIDENTIAL SHALL MEAN THE USE OF A LOT WITH ONE BUILDING DESIGNED FOR AND CONTAINING NOT MORE THAN TWO SEPARATE UNITS WITH FACILITIES FOR LIVING, SLEEPING, COOKING, AND EATING THEREIN. A LOT UPON WHICH IS LOCATED A FREE-STANDING BUILDING CONTAINING ONE DWELLING UNIT AND DETACHED SECONDARY DWELLING UNIT OF NOT MORE THAN 900 SQUARE FEET ALSO SHALL BE CONSIDERED SINGLE-FAMILY RESIDENTIAL. A BUILDING THAT CONTAINS ONE DWELLING UNIT ON ONE LOT THAT IS CONNECTED BY A PARTY WALL TO ANOTHER BUILDING CONTAINING ONE DWELLING UNIT ON AN ADJACENT LOT SHALL BE SINGLE FAMILY RESIDENTIAL.
- EACH LOT SHALL PROVIDE A MINIMUM OF TWO OFF-STREET PARKING SPACES PER DWELLING UNIT ON EACH LOT, IN THOSE INSTANCES WHERE A SECONDARY UNIT IS PROVIDED ONLY ONE ADDITIONAL SPACE SHALL BE PROVIDED.
- ALL DRAINAGE EASEMENTS TO BE KEPT CLEAR OF FENCES, BUILDINGS, VEGETATION AND OTHER OBSTRUCTIONS TO THE OPERATION AND MAINTENANCE OF THE DRAINAGE FACILITY.
- ALL PROPERTY TO DRAIN INTO THE DRAINAGE EASEMENT ONLY THROUGH AN APPROVED DRAINAGE STRUCTURE.
- ALL EASEMENTS SHOWN ON LOT LINES ARE CENTERED UNLESS OTHERWISE NOTED.
- THIS PLAT LIES WITHIN ZONE "L23" OF THE FORT BEND COUNTY LIGHTING ORDINANCE ZONE, DATED JUNE, 2004.
- ALL LOTS SHALL HAVE ADEQUATE WASTEWATER SERVICE.
- SITE PLANS SHALL BE SUBMITTED TO FORT BEND COUNTY AND ANY OTHER APPLICABLE JURISDICTION FOR REVIEW AND APPROVAL TO OBTAIN A DEVELOPMENT PERMIT. DEVELOPMENT PERMITS AND ALL OTHER APPLICABLE PERMITS SHALL BE OBTAINED FROM FORT BEND COUNTY PRIOR TO BEGINNING CONSTRUCTION.
- PIPELINES OR PIPELINE EASEMENTS WITHIN THE PLATTED AREA SHOWN HEREON.
- A MINIMUM DISTANCE OF 10 FEET SHALL BE MAINTAINED BETWEEN DWELLINGS.
- ABSENT WRITTEN AUTHORIZATION BY THE AFFECTED UTILITIES, ALL UTILITY AND AERIAL EASEMENTS MUST BE KEPT UNOBSTRUCTED FROM ANY NON-UTILITY IMPROVEMENTS OR OBSTRUCTIONS BY THE PROPERTY OWNER. ANY UNAUTHORIZED IMPROVEMENTS OR OBSTRUCTIONS MAY BE REMOVED BY ANY PUBLIC UTILITY AT THE PROPERTY OWNER'S EXPENSE, WHILE WOODEN POSTS AND paneled wooden fences ALONG THE PERIMETER AND BACK-TO-BACK EASEMENTS AND ALONGSIDE REAR LOTS LINES ARE PERMITTED, THEY TOO MAY BE REMOVED BY PUBLIC UTILITIES AT THE PROPERTY OWNER'S EXPENSE SHOULD THEY BE AN OBSTRUCTION. PUBLIC UTILITIES MAY PUT SAID WOODEN POSTS AND paneled wooden fences BACK UP, BUT GENERALLY WILL NOT REPLACE WITH NEW FENCING.

TRILLIUM
SEC 7

BEING A SUBDIVISION OF 36.37 ACRES
LOCATED IN THE
A.M. CLOPPER SURVEY, A-151
FORT BEND COUNTY, TEXAS

131 LOTS 4 BLOCKS 4 RESERVES

SCALE: 1"=60' NOVEMBER, 2024

OWNER:
TPHTM 1464, LLC,
A TEXAS LIMITED LIABILITY COMPANY

ROBERT L SKINNER
AUTHORIZED AGENT
TPHTM1464, LLC
3850 BRIARPARK DR
3RD FLOOR
HOUSTON, TEXAS 77042
281-558-3040

PLANNER:
META
PLANNING + DESIGN

24275 KATY FREEWAY, SUITE 200
KATY, TEXAS 77494
Tel: 281-810-1422

ENGINEER/SURVEYOR:

PAPE-DAWSON
ENGINEERS

2107 CITYWEST BLVD, 3RD FLR | HOUSTON, TX 77042 | 713.428.2400
TEXAS ENGINEERING FIRM #470 | TEXAS SURVEYING FIRM #10028800

SHEET 3 OF 3

RESERVE TABLE		
RESERVE	TYPE	ACRES / SQUARE FEET
RESERVE "A"	DRAINAGE / DETENTION	0.25 / 10,772
RESERVE "B"	LANDSCAPE / OPEN SPACE / UTILITIES	1.59 / 69,230
RESERVE "C"	LANDSCAPE / OPEN SPACE / UTILITIES	1.03 / 44,692
TOTAL		2.87 / 124,694