

PLAT RECORDING SHEET

PLAT NAME: Tamarron Parkway Phase 6 Street Dedication

PLAT NO: _____

ACREAGE: 5.863

LEAGUE: J.G. Bennett Survey and Micajah Autrey Survey

ABSTRACT NUMBER: 611 & 100

NUMBER OF BLOCKS: 0

NUMBER OF LOTS: 0

NUMBER OF RESERVES: 0

OWNERS: D.R. Horton – Texas, LTD.,

(DEPUTY CLERK)

LAST SAVED: 10/31/2024 9:53 AM BY: GEOFF FREEMAN - PLOT DATE: 10/31/2024 9:53 AM BY: GEOFF FREEMAN
PLOT NAME: L:\PROJECTS\PLATTING\TAMARON\TAMARRON PARKWAY.DWG

PLATTING MGR.

W/AR CHECK, SURVEY

STATE OF TEXAS
COUNTY OF FORT BEND

WE, D.R. HORTON-TEXAS, LTD., A TEXAS LIMITED PARTNERSHIP, ACTING BY AND THROUGH D.R. HORTON INC., A DELAWARE CORPORATION, ITS AUTHORIZED AGENT, ACTING BY AND THROUGH ERNEST S. LOEB, VICE PRESIDENT, BEING AN OFFICER OF D.R. HORTON INC., A DELAWARE CORPORATION, OWNERS OF THE 5.863 ACRE TRACT DESCRIBED IN THE ABOVE AND FOREGOING PLAT OF TAMARRON PARKWAY PHASE 6 STREET DEDICATION, DO HEREBY MAKE AND ESTABLISH SAID SUBDIVISION PLAT OF SAID TRACT, AND THE LINES, DEDICATIONS, RESTRICTIONS AND NOTATIONS ON SAID PLAT AND HEREBY DEDICATE TO THE USE OF THE PUBLIC FOREVER, ALL STREETS (EXCEPT THOSE STREETS DESIGNATED AS PRIVATE STREETS, IF APPLICABLE), ALLEYS, PARKS, WATER COURSES, DRAINS, EASEMENTS AND PUBLIC PLACES SHOWN THEREON FOR THE PURPOSES AND CONSIDERATIONS THEREIN EXPRESSED, AND DO HEREBY BIND OURSELVES, OUR HEIRS AND ASSIGNS TO WARRANT AND FOREVER DEFEND THE TITLE TO THE LAND SO DEDICATED.

FURTHER, OWNERS HAVE DEDICATED AND BY THESE PRESENTS DO DEDICATE TO THE USE OF THE PUBLIC FOR PUBLIC UTILITY PURPOSES FOREVER UNOBSTRUCTED AERIAL EASEMENTS. THE AERIAL EASEMENTS SHALL EXTEND HORIZONTALLY AN ADDITIONAL ELEVEN FEET, SIX INCHES (11' 6") FOR TEN FEET (10' 0") PERIMETER GROUND EASEMENTS OR SEVEN FEET, SIX INCHES (7' 6") FOR FOURTEEN FEET (14' 0") PERIMETER GROUND EASEMENTS OR FIVE FEET, SIX INCHES (5' 6") FOR SIXTEEN FEET (16' 0") PERIMETER GROUND EASEMENTS, FROM A PLANE SIXTEEN FEET (16' 0") ABOVE GROUND LEVEL UPWARD, LOCATED ADJACENT TO AND ADJOINING SAID PUBLIC UTILITY EASEMENTS THAT ARE DESIGNATED WITH AERIAL EASEMENTS (U.E. AND A.E.) AS INDICATED AND DEPICTED HEREON, WHEREBY THE AERIAL EASEMENT TOTALS TWENTY ONE FEET, SIX INCHES (21' 6") IN WIDTH.

FURTHER, OWNERS HAVE DEDICATED AND BY THESE PRESENTS DO DEDICATE TO THE USE OF THE PUBLIC FOR PUBLIC UTILITY PURPOSES FOREVER UNOBSTRUCTED AERIAL EASEMENTS. THE AERIAL EASEMENTS SHALL EXTEND HORIZONTALLY AN ADDITIONAL TEN FEET (10' 0") FOR TEN FEET (10' 0") BACK-TO-BACK GROUND EASEMENTS, OR EIGHT FEET (8' 0") FOR FOURTEEN FEET (14' 0") BACK-TO-BACK GROUND EASEMENTS OR SEVEN FEET (7' 0") FOR SIXTEEN FEET (16' 0") BACK-TO-BACK GROUND EASEMENTS, FROM A PLANE SIXTEEN FEET (16' 0") ABOVE GROUND LEVEL UPWARD, LOCATED ADJACENT TO BOTH SIDES AND ADJOINING SAID PUBLIC UTILITY EASEMENTS THAT ARE DESIGNATED WITH AERIAL EASEMENTS (U.E. AND A.E.) AS INDICATED AND DEPICTED HEREON, WHEREBY THE AERIAL EASEMENT TOTALS THIRTY FEET (30' 0") IN WIDTH.

FURTHER, OWNERS DO HEREBY COVENANT AND AGREE THAT ALL OF THE PROPERTY WITHIN THE BOUNDARIES OF THIS PLAT IS HEREBY RESTRICTED TO PREVENT THE DRAINAGE OF ANY SEPTIC TANKS INTO ANY PUBLIC OR PRIVATE STREET, ROAD OR ALLEY OR ANY DRAINAGE DITCH, EITHER DIRECTLY OR INDIRECTLY.

FURTHER, OWNERS DO HEREBY DEDICATE TO THE PUBLIC A STRIP OF LAND TWENTY (20) FEET WIDE ON EACH SIDE OF THE CENTER LINE OF ANY AND ALL BAYOUS, CREEKS, GULLIES, RAVINES, DRAWS, AND DRAINAGE DITCHES LOCATED IN SAID SUBDIVISION, AS EASEMENTS FOR DRAINAGE PURPOSES. FORT BEND COUNTY OR ANY OTHER GOVERNMENTAL AGENCY SHALL HAVE THE RIGHT TO ENTER UPON SAID EASEMENT AT ANY AND ALL TIMES FOR THE PURPOSES OF CONSTRUCTION AND MAINTENANCE OF DRAINAGE FACILITIES AND STRUCTURES.

FURTHER, OWNERS DO HEREBY COVENANT AND AGREE THAT ALL OF THE PROPERTY WITHIN THE BOUNDARIES OF THIS SUBDIVISION AND ADJACENT TO ANY DRAINAGE EASEMENT, DITCH, GULLY, CREEK OR NATURAL DRAINAGE WAY SHALL HEREBY BE RESTRICTED TO KEEP SUCH DRAINAGE WAYS AND EASEMENTS CLEAR OF FENCES, BUILDINGS, EXCESSIVE VEGETATION AND OTHER OBSTRUCTIONS TO THE OPERATIONS AND MAINTENANCE OF THE DRAINAGE FACILITY AND THAT SUCH ADJUTING PROPERTY SHALL NOT BE PERMITTED TO DRAIN DIRECTLY INTO THIS EASEMENT EXCEPT BY MEANS OF AN APPROVED DRAINAGE STRUCTURE.

FURTHER, OWNERS DO HEREBY CERTIFY THAT THEY ARE THE OWNERS OF ALL PROPERTY IMMEDIATELY ADJACENT TO THE BOUNDARIES OF THE ABOVE AND FOREGOING SUBDIVISION OF TAMARRON PARKWAY PHASE 6 STREET DEDICATION WHERE BUILDING SETBACK LINES OR PUBLIC UTILITY EASEMENTS ARE TO BE ESTABLISHED OUTSIDE THE BOUNDARIES OF THE ABOVE AND FOREGOING SUBDIVISION AND DO HEREBY MAKE AND ESTABLISH ALL BUILDING SETBACK LINES AND DEDICATE TO THE USE OF THE PUBLIC, ALL PUBLIC UTILITY EASEMENTS SHOWN IN SAID ADJACENT ACREAGE.

FURTHER, OWNERS DO HEREBY ACKNOWLEDGE THE RECEIPT OF THE "ORDERS FOR REGULATION OF OUTDOOR LIGHTING IN THE UNINCORPORATED AREAS OF FORT BEND COUNTY, TEXAS", AND DO HEREBY COVENANT AND AGREE AND SHALL COMPLY WITH THIS ORDER AS ADOPTED BY FORT BEND COUNTY COMMISSIONERS' COURT ON MARCH 23, 2004, AND ANY SUBSEQUENT AMENDMENTS.

IN TESTIMONY WHEREOF, D.R. HORTON-TEXAS, LTD., A TEXAS LIMITED PARTNERSHIP, ACTING BY AND THROUGH D.R. HORTON INC., A DELAWARE CORPORATION, ITS AUTHORIZED AGENT, HAS CAUSED THESE PRESENTS TO BE SIGNED BY ERNEST S. LOEB, ITS VICE PRESIDENT, THEREUNTO AUTHORIZED.

THIS 5th DAY OF November, 2024.

D.R. HORTON-TEXAS, LTD.,
A TEXAS LIMITED PARTNERSHIP

BY: Ernest S. Loeb
A DELAWARE CORPORATION, ITS AUTHORIZED AGENT

BY: Ernest S. Loeb
ERNEST S. LOEB, VICE PRESIDENT

STATE OF TEXAS
COUNTY OF FORT BEND

BEFORE ME, THE UNDERSIGNED AUTHORITY, ON THIS DAY PERSONALLY APPEARED ERNEST S. LOEB, VICE PRESIDENT, OF D.R. HORTON INC., A DELAWARE CORPORATION, THE AUTHORIZED AGENT OF D.R. HORTON-TEXAS, LTD., A TEXAS LIMITED PARTNERSHIP, KNOWN TO ME TO BE THE PERSON WHOSE NAME IS SUBSCRIBED TO THE FOREGOING INSTRUMENT, AND ACKNOWLEDGED TO ME THAT HE EXECUTED THE SAME FOR THE PURPOSES AND CONSIDERATIONS THEREIN EXPRESSED.

GIVEN UNDER MY HAND AND SEAL OF OFFICE.

THIS 5th DAY OF November, 2024.

CS
NOTARY PUBLIC IN AND FOR THE STATE OF TEXAS

MY COMMISSION EXPIRES: 3/16/2025

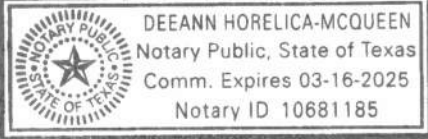

I, MELONY F. GAY, A PROFESSIONAL ENGINEER REGISTERED IN THE STATE OF TEXAS DO HEREBY CERTIFY THAT THIS PLAT MEETS ALL REQUIREMENTS OF FORT BEND COUNTY TO THE BEST OF MY KNOWLEDGE.

Melony F. Gay
MELONY F. GAY, P.E.
LICENSED PROFESSIONAL ENGINEER
TEXAS LICENSE NO. 85459



I, JON P. BORDOVSKY, A REGISTERED PROFESSIONAL LAND SURVEYOR, AM REGISTERED UNDER THE LAWS OF THE STATE OF TEXAS TO PRACTICE THE PROFESSION OF SURVEYING AND HEREBY CERTIFY THAT THE ABOVE SUBDIVISION IS TRUE AND CORRECT, WAS PREPARED FROM AN ACTUAL SURVEY OF THE PROPERTY MADE UNDER MY SUPERVISION ON THE GROUND; THAT ALL BOUNDARY CORNERS, ANGLE POINTS, POINTS OF CURVATURE AND OTHER POINTS OF REFERENCE HAVE BEEN MARKED WITH IRON (OR OTHER SUITABLE PERMANENT METAL) PIPES OR RODS HAVE AN OUTSIDE DIAMETER OF NOT LESS THAN FIVE EIGHTHS (5/8) INCH AND A LENGTH OF NOT LESS THAN THREE (3) FEET WITH PLASTIC CAP MARKED "GBI PARTNERS" UNLESS OTHERWISE NOTED.

Jon P. Bordovsky
JON P. BORDOVSKY, R.L.S.
REGISTERED PROFESSIONAL LAND SURVEYOR
TEXAS REGISTRATION NO. 6405



NOTES:

1. BENCHMARK: NGS MONUMENT HGCD 66: TOP OF A STAINLESS STEEL ROD THAT IS ENCASED IN A 5 INCH PVC PIPE WITH A LOGO CAP STAMPED HGCD 66 1986. THIS POINT IS LOCATED +/- 72 FEET WEST OF THE CENTERLINE OF FM 1463 AND +/- 0.34 MILES NORTH OF THE INTERSECTION OF FM 1463 AND CHURCHILL FARMS BLVD. KATY, TX.

ELEV. = 136.21 FEET NAVD88

2. TBM INDICATES TEMPORARY BENCHMARK: TBM 500: A BRASS DISK ON A CONCRETE CURB INLET LOCATED AT THE INTERSECTION OF THE NORTH CURB LINE OF TAMARRON POINT AND THE WEST SIDE OF TEXAS HERITAGE PARKWAY.

ELEV. = 142.92 FEET NAVD88

TO ADJUST TO FORT BEND CO. LIDAR DATUM ADD 0.39 FEET.

3. ELEVATIONS FOR DELINEATING CONTOUR LINES ARE BASED UPON NAVD-88.

4. THIS PLAT WAS PREPARED TO MEET FORT BEND COUNTY REQUIREMENTS.

5. THIS PLAT WAS PREPARED FROM INFORMATION FURNISHED BY DHI TITLE OF CENTRAL TEXAS, EFFECTIVE MAY 31, 2024 AND ISSUED JUNE 7, 2024. THE SURVEYOR HAS NOT ABSTRACTED THE ABOVE PROPERTY.

6. THIS PLAT LIES WITHIN FORT BEND COUNTY MUNICIPAL UTILITY DISTRICT NO. 270, FORT BEND SUBSIDENCE DISTRICT, FORT BEND COUNTY DRAINAGE DISTRICT, FORT BEND COUNTY ASSISTANCE DISTRICT #7, FORT BEND COUNTY EMERGENCY SERVICES DISTRICT #4, LAMAR CONSOLIDATED INDEPENDENT SCHOOL DISTRICT, AND FORT BEND COUNTY.

7. THIS SUBDIVISION LIES WITHIN UNSHADED ZONE X AS PER FEDERAL EMERGENCY MANAGEMENT AGENCY (FEMA) FLOOD INSURANCE RATE MAP (FIRM), MAP NO. 48157C00B8M, REVISED JANUARY 29, 2021, DEFINED AS AREAS OUTSIDE THE 0.2% ANNUAL CHANCE FLOODPLAIN; LJA DOES NOT WARRANT NOR SUBSCRIBE TO THE ACCURACY OR SCALE OF SAID MAPS.

8. THE PIPELINES AND/OR PIPELINE EASEMENTS WITHIN THE LIMITS OF THE SUBDIVISION HAVE BEEN SHOWN HEREON.

9. THE DRAINAGE SYSTEM FOR THIS SUBDIVISION SHALL BE DESIGNED TO MEET THE REQUIREMENTS OF THE FORT BEND COUNTY DRAINAGE CRITERIA MANUAL WHICH ALLOWS STREET PONDING DURING INTENSE RAINFALL EVENTS.

10. ALL DRAINAGE EASEMENTS TO BE KEPT CLEAR OF FENCES, BUILDINGS, VEGETATION AND OTHER OBSTRUCTIONS TO THE OPERATION AND MAINTENANCE OF THE DRAINAGE FACILITY.

11. ALL PROPERTY TO DRAIN INTO THE DRAINAGE EASEMENT ONLY THROUGH AN APPROVED DRAINAGE STRUCTURE.

12. THIS PLAT LIES WITHIN FORT BEND COUNTY LIGHTING ORDINANCE ZONE NO. 3.

13. THE COORDINATES AND BEARINGS SHOWN HEREON ARE TEXAS COORDINATE SYSTEM NORTH AMERICAN DATUM OF 1983 (NAD 83), SOUTH CENTRAL ZONE NO. 4204 STATE PLANE GRID COORDINATES AND MAY BE BROUGHT TO SURFACE BY APPLYING THE FOLLOWING COMBINED SCALE 1.00011591065.

14. SIDEWALKS SHALL BE BUILT OR CAUSED TO BE BUILT NOT LESS THAN 5 FEET IN WIDTH ON BOTH SIDES OF ALL DEDICATED RIGHTS-OF-WAY WITHIN SAID PLAT AND ON THE CONTIGUOUS RIGHT-OF-WAY OF ALL PERIMETER ROADS SURROUNDING SAID PLAT, IN ACCORDANCE WITH ADA REQUIREMENTS.

15. OWNERSHIP AND MAINTENANCE RESPONSIBILITY OF THE DRAINAGE & DETENTION FACILITY IS VESTED IN FORT BEND COUNTY MUNICIPAL UTILITY DISTRICT NO. 270.

16. FIVE EIGHTHS INCH (5/8") IRON RODS THREE FEET (3') IN LENGTH WITH A PLASTIC CAP MARKED "GBI PARTNERS" WILL BE SET ON ALL PERIMETER BOUNDARY CORNERS.

17. SITE PLANS SHALL BE SUBMITTED TO FORT BEND COUNTY AND ANY OTHER APPLICABLE JURISDICTION FOR REVIEW AND APPROVAL. DEVELOPMENT PERMITS AND ALL OTHER APPLICABLE PERMITS SHALL BE OBTAINED FROM FORT BEND COUNTY PRIOR TO BEGINNING CONSTRUCTION.

18. ONE-FOOT RESERVE DEDICATED TO THE PUBLIC IN FEE AS A BUFFER SEPARATION BETWEEN THE SIDE OR END OF STREETS WHERE SUCH STREETS ABUT ADJACENT ACREAGE TRACTS, THE CONDITION OF SUCH DEDICATION BEING THAT WHEN THE ADJACENT PROPERTY IS SUBDIVIDED IN A RECORDED PLAT, THE ONE FOOT RESERVE SHALL THEREUPON BECOME VESTED IN THE PUBLIC FOR STREET RIGHT-OF-WAY PURPOSES AND THE FEE TITLE THERETO SHALL REVERT TO AND REVEST IN THE DEDICATOR, HIS HEIRS ASSIGNS, OR SUCCESSORS.

19. SUBJECT TO TEMPORARY ACCESS EASEMENT AGREEMENT AS RECORDED UNDER CLERK'S FILE NUMBER 2023118091 & 2023118093 OF THE OFFICIAL PUBLIC RECORDS OF FORT BEND COUNTY; HOWEVER, THE PORTIONS OF THESE TEMPORARY ACCESS EASEMENTS LOCATED WITHIN THIS PLAT BOUNDARY ARE AUTOMATICALLY ABANDONED BY THE RECDORATION OF THIS PLAT, IN ACCORDANCE WITH THE RECORDED TEMPORARY ACCESS EASEMENT AGREEMENTS.

BEING A TRACT CONTAINING 5.863 ACRES LOCATED IN THE J.G. BENNETT SURVEY, ABSTRACT NUMBER 611, IN FORT BEND COUNTY, TEXAS; SAID 5.863 ACRE TRACT BEING PORTIONS OF A CALL 444.29 ACRE TRACT RECORDED IN THE NAMES OF DJH RANCHING, LP AND CAT HIL ALLEN, LLC IN FORT BEND COUNTY CLERK'S FILE (F.B.C.C.F.) NUMBER 2021180585, A CALL 38.6652 ACRE TRACT RECORDED IN THE NAME OF D.R. HORTON - TEXAS, LTD. IN F.B.C.C.F. NUMBER 2023117942 AND A CALL 631.26 ACRE TRACT RECORDED IN THE NAME OF D.R. HORTON - TEXAS, LTD. IN F.B.C.C.F. NUMBER 2013000096; SAID 5.863 ACRE TRACT BEING MORE PARTICULARLY DESCRIBED BY METES AND BOUNDS AS FOLLOWS (BEARINGS ARE BASED ON THE TEXAS COORDINATE SYSTEM, NAD '83, SOUTH CENTRAL ZONE, DERIVED FROM GPS OBSERVATIONS):

COMMENCING AT A 5/8-INCH IRON ROD WITH LJA CAP FOUND AT THE SOUTHEASTERLY CORNER OF SAID 444.29 ACRE TRACT, ON THE NORTHERLY LINE OF RESERVE 'B', TAMARRON SECTION 55, A SUBDIVISION RECORDED IN PLAT NUMBER 20220057 OF THE FORT BEND COUNTY PLAT RECORDS (F.B.C.P.R.) AND ON THE WESTERLY RIGHT-OF-WAY (R.O.W.) LINE OF TEXAS HERITAGE PARKWAY (WIDTH VARIES) RECORDED IN F.B.C.C.F. NUMBER 2020140473;

THENCE, WITH SAID WESTERLY R.O.W. LINE, THE FOLLOWING FIVE (5) COURSES:

1) NORTH 00 DEGREES 58 MINUTES 26 SECONDS WEST, A DISTANCE OF 336.04 FEET TO A 1/2-INCH IRON PIPE WITH BGE CAP FOUND;

2) NORTH 12 DEGREES 06 MINUTES 58 SECONDS WEST, A DISTANCE OF 181.52 FEET TO A 1/2-INCH IRON PIPE WITH BGE CAP FOUND;

3) 76.44 FEET ALONG THE ARC OF A CURVE TO THE LEFT, SAID CURVE HAVING A CENTRAL ANGLE OF 58 DEGREES 23 MINUTES 32 SECONDS, A RADIUS OF 75.00 FEET AND A CHORD WHICH BEARS NORTH 41 DEGREES 18 MINUTES 40 SECONDS WEST, A DISTANCE OF 73.17 FEET TO A 1/2-INCH IRON PIPE WITH BGE CAP FOUND;

4) 223.15 FEET ALONG THE ARC OF A CURVE TO THE RIGHT, SAID CURVE HAVING A CENTRAL ANGLE OF 47 DEGREES 21 MINUTES 12 SECONDS, A RADIUS OF 270.00 FEET AND A CHORD WHICH BEARS NORTH 46 DEGREES 49 MINUTES 46 SECONDS WEST, A DISTANCE OF 216.85 FEET TO A 1/2-INCH IRON PIPE WITH BGE CAP FOUND;

5) 90.00 FEET ALONG THE ARC OF A CURVE TO THE LEFT, SAID CURVE HAVING A CENTRAL ANGLE OF 68 DEGREES 45 MINUTES 30 SECONDS, A RADIUS OF 75.00 FEET AND A CHORD WHICH BEARS NORTH 57 DEGREES 31 MINUTES 53 SECONDS WEST, A DISTANCE OF 84.70 FEET TO A 1/2-INCH IRON PIPE WITH BGE CAP FOUND FOR THE POINT OF BEGINNING OF THE TRACT HEREIN DESCRIBED;

THENCE, THROUGH AND ACROSS SAID 444.29 ACRE TRACT, 38.6652 ACRE TRACT AND 631.26 ACRE TRACT, THE FOLLOWING FOUR (4) COURSES:

1) SOUTH 88 DEGREES 05 MINUTES 27 SECONDS WEST, A DISTANCE OF 183.39 FEET TO A 5/8-INCH IRON ROD WITH GBI PARTNERS CAP SET;

2) 1187.24 FEET ALONG THE ARC OF A CURVE TO THE LEFT, SAID CURVE HAVING A CENTRAL ANGLE OF 34 DEGREES 53 MINUTES 11 SECONDS, A RADIUS OF 1950.00 FEET, AND A CHORD WHICH BEARS SOUTH 70 DEGREES 38 MINUTES 56 SECONDS WEST, A DISTANCE OF 1168.98 FEET TO A 5/8-INCH IRON ROD WITH GBI PARTNERS CAP SET;

3) SOUTH 53 DEGREES 12 MINUTES 25 SECONDS WEST, A DISTANCE OF 204.81 FEET TO A 5/8-INCH IRON ROD WITH GBI PARTNERS CAP SET;

4) 947.07 FEET ALONG THE ARC OF A CURVE TO THE RIGHT, SAID CURVE HAVING A CENTRAL ANGLE OF 28 DEGREES 28 MINUTES 11 SECONDS, A RADIUS OF 2050.00 FEET AND A CHORD WHICH BEARS SOUTH 68 DEGREES 28 MINUTES 30 SECONDS WEST, A DISTANCE OF 938.67 FEET TO A 5/8-INCH IRON ROD WITH GBI PARTNERS CAP SET ON THE NORTHERLY LINE OF RESERVE "B", TAMARRON SECTION 52, A SUBDIVISION RECORDED IN PLAT NUMBER 20220096 OF THE F.B.C.P.R.;

THENCE, PARTIALLY THROUGH AND ACROSS SAID 631.26 ACRE TRACT, THE WESTERLY LINE OF SAID 38.6652 TRACT AD THE EASTERLY LINE OF A CALL 187.244 ACRE TRACT RECORDED IN THE NAME OF 187 MUSKE INVESTMENTS, LTD., NORTH 00 DEGREE 17 MINUTES 33 SECONDS WEST, AT A DISTANCE OF 29.34 FEET PASS A 1/2-INCH IRON PIPE WITH BGE CAP FOUND FOR THE SOUTHWESTERLY CORNER OF SAID 38.6652 ACRE TRACT AND THE SOUTHEASTERLY CORNER OF SAID 187.244 ACRE TRACT, IN ALL A DISTANCE OF 101.63 FEET TO A 5/8-INCH IRON ROD WITH GBI PARTNERS CAP SET;

THENCE, THROUGH AND ACROSS SAID 38.6652 ACRE TRACT AND 444.29 ACRE TRACT, THE FOLLOWING EIGHT (8) COURSES:

1) 883.17 FEET ALONG THE ARC OF A CURVE TO THE LEFT, SAID CURVE HAVING A CENTRAL ANGLE OF 25 DEGREES 56 MINUTES 59 SECONDS, A RADIUS OF 1950.00 FEET AND A CHORD WHICH BEARS NORTH 68 DEGREES 10 MINUTES 54 SECONDS EAST, A DISTANCE OF 875.64 FEET TO A 5/8-INCH IRON ROD WITH GBI PARTNERS CAP SET;

2) NORTH 53 DEGREES 12 MINUTES 25 SECONDS EAST, A DISTANCE OF 129.81 FEET TO A 5/8-INCH IRON ROD WITH GBI PARTNERS CAP SET;

3) 54.98 FEET ALONG THE ARC OF A CURVE TO THE LEFT, SAID CURVE HAVING A CENTRAL ANGLE OF 90 DEGREES 00 MINUTES 00 SECONDS, A RADIUS OF 35.00 FEET AND A CHORD WHICH BEARS NORTH 08 DEGREES 12 MINUTES 25 SECONDS EAST, A DISTANCE OF 49.50 FEET TO A 5/8-INCH IRON ROD WITH GBI PARTNERS CAP SET;

4) NORTH 53 DEGREES 12 MINUTES 25 SECONDS EAST, A DISTANCE OF 80.00 FEET TO A 5/8-INCH IRON ROD WITH GBI PARTNERS CAP SET;

5) SOUTH 36 DEGREES 47 MINUTES 35 SECONDS EAST, A DISTANCE OF 1.35 FEET TO A 5/8-INCH IRON ROD WITH GBI PARTNERS CAP SET;

6) 53.72 FEET ALONG THE ARC OF A CURVE TO THE LEFT, SAID CURVE HAVING A CENTRAL ANGLE OF 87 DEGREES 56 MINUTES 19 SECONDS, A RADIUS OF 35.00 FEET AND A CHORD WHICH BEARS SOUTH 80 DEGREES 45 MINUTES 44 SECONDS EAST, A DISTANCE OF 48.60 FEET 5/8-INCH IRON ROD WITH GBI PARTNERS CAP SET;

7) 1174.36 FEET ALONG THE ARC OF A CURVE TO THE RIGHT, SAID CURVE HAVING A CENTRAL ANGLE OF 32 DEGREES 49 MINUTES 21 SECONDS, A RADIUS OF 2050.00 FEET AND A CHORD WHICH BEARS NORTH 71 DEGREES 40 MINUTES 46 SECONDS EAST, A DISTANCE OF 1158.37 FEET 5/8-INCH IRON ROD WITH GBI PARTNERS CAP SET;

8) NORTH 88 DEGREE 05 MINUTES 27 SECONDS EAST, A DISTANCE OF 183.39 FEET TO A 1/2-INCH IRON PIPE WITH BGE CAP FOUND ON THE AFORESAID WESTERLY R.O.W. LINE OF TEXAS HERITAGE PARKWAY;

THENCE, WITH SAID WESTERLY R.O.W. LINE SOUTH 01 DEGREE 54 MINUTES 33 SECONDS EAST, A DISTANCE OF 99.98 FEET TO THE POINT OF BEGINNING AND CONTAINING 5.863 ACRES OF LAND.

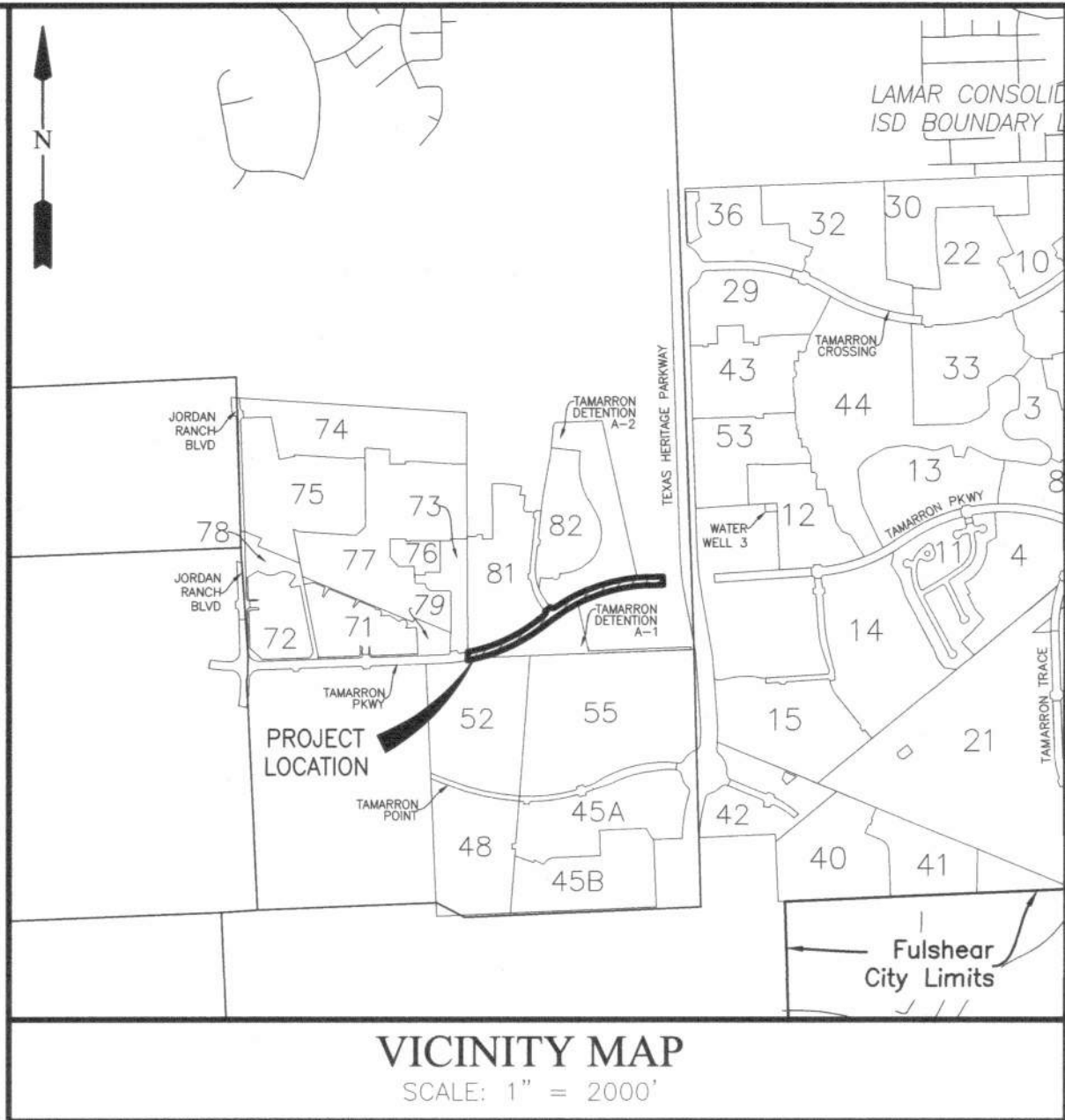

I, J. STACY SLAWINSKI, FORT BEND COUNTY ENGINEER, DO HEREBY CERTIFY THAT THE PLAT OF THIS SUBDIVISION COMPLIES WITH ALL OF THE EXISTING RULES AND REGULATIONS OF THIS OFFICE AS ADOPTED BY THE FORT BEND COUNTY COMMISSIONERS' COURT. HOWEVER, NO CERTIFICATION IS HEREBY GIVEN AS TO THE EFFECT OF DRAINAGE FROM THIS SUBDIVISION ON THE INTERFERING DRAINAGE ARTERY OR PARENT STREAM OR ON ANY OTHER AREA OR SUBDIVISION WITHIN THE WATERSHED.

J. STACY SLAWINSKI, P.E.
FORT BEND COUNTY ENGINEER

APPROVED BY THE COMMISSIONERS' COURT OF FORT BEND COUNTY, TEXAS.

THIS _____ DAY OF _____, 2024.

VINCENT M. MORALES, JR.
PRECINCT 1, COUNTY COMMISSIONER

GRADY PRESTAGE
PRECINCT 2, COUNTY COMMISSIONER

KP GEORGE
COUNTY JUDGE

W. A. (ANDY) MEYERS
PRECINCT 3, COUNTY COMMISSIONER

DEXTER L. McCOY
PRECINCT 4, COUNTY COMMISSIONER

I, LAURA RICHARD, COUNTY CLERK IN AND FOR FORT BEND COUNTY, HEREBY CERTIFY THAT THE FOREGOING INSTRUMENT WITH ITS CERTIFICATE OF AUTHENTICATION WAS FILED FOR RECORDATION IN MY OFFICE ON _____, 2024 AT _____ O'CLOCK _____M. IN PLAT NUMBER _____ OF THE PLAT RECORDS OF FORT BEND COUNTY, TEXAS.

WITNESS MY HAND AND SEAL OF OFFICE, AT RICHMOND, TEXAS. THE DAY AND DATE LAST ABOVE WRITTEN.

LAURA RICHARD, COUNTY CLERK
FORT BEND COUNTY, TEXAS

BY: _____
DEPUTY

TAMARRON PARKWAY PHASE 6 STREET DEDICATION

A SUBDIVISION OF 5.863 ACRES OF LAND LOCATED IN
THE J. G. BENNETT SURVEY, ABSTRACT 611 AND THE MICAJAH
AUTREY SURVEY, ABSTRACT 100
FORT BEND COUNTY, TEXAS.

OCTOBER 31, 2024

JOB NO. 1931-6067C

OWNERS:

D.R. HORTON - TEXAS, LTD.,

A TEXAS LIMITED PARTNERSHIP

BY: D.R. HORTON INC., A DELAWARE

CORPORATION

ERNEST S. LOEB, VICE PRESIDENT

6744 HORTON VISTA DRIVE, SUITE 100, RICHMOND, TEXAS 77407

PH: 281-566-2100

SURVEYOR:

ENGINEER:



GBI PARTNERS

4724 VISTA ROAD
PASADENA, TX 77505
PHONE: 281-499-4539

LJA Engineering, Inc.

1904 W. Grand Parkway North
Suite 100
Katy, Texas 77449

LJA

Phone 713.953.5200
Fax 713.953.5026
FRN-F-1386

| | |
|--------------|----------------------------------------------------|
| D.E. | INDICATES DRAINAGE EASEMENT |
| U.E. | INDICATES UTILITY EASEMENT |
| W.L.E. | INDICATES WATER LINE EASEMENT |
| S.S.E. | INDICATES SANITARY SEWER EASEMENT |
| STM.S.E. | INDICATES STORM SEWER EASEMENT |
| ESMT. | INDICATES EASEMENT |
| F.B.C.P.R. | INDICATES FORT BEND COUNTY PLAT RECORDS |
| F.B.C.O.P.R. | INDICATES FORT BEND COUNTY OFFICIAL PUBLIC RECORDS |
| F.B.C.D.R. | INDICATES FORT BEND COUNTY DEED RECORDS |
| F.N. | INDICATES FILE NUMBER |
| VOL. | INDICATES VOLUME |
| PG. | INDICATES PAGE |
| NO. | INDICATES NUMBER |
| R.O.W. | INDICATES RIGHT-OF-WAY |
| P.O.B. | INDICATES POINT OF BEGINNING |

| CURVE TABLE | | | | | |
|-------------|----------|-----------|-----------|---------------|-----------|
| CURVE | RADIUS | DELTA | ARC | CHORD BEARING | CHORD |
| C1 | 1,950.00 | 25°56'59" | 883.17' | N 66°10'54" E | 875.64' |
| C2 | 35.00 | 90°00'00" | 54.98' | N 08°12'25" E | 49.50' |
| C3 | 35.00 | 87°56'19" | 53.72' | S 80°45'44" E | 48.60' |
| C4 | 2,050.00 | 32°49'21" | 1,174.36' | N 71°40'46" E | 1,158.37' |
| C5 | 1,950.00 | 34°53'02" | 1,187.24' | S 70°38'56" W | 1,168.98' |
| C6 | 2,050.00 | 26°28'11" | 947.07' | S 66°26'30" W | 938.67' |
| C7 | 2,000.00 | 26°12'59" | 915.12' | N 68°18'54" E | 907.16' |
| C8 | 2,000.00 | 34°53'02" | 1,217.68' | N 70°38'56" E | 1,198.98' |
| C9 | 1,950.00 | 7°12'06" | 245.10' | S 60°51'17" W | 244.34' |
| C10 | 2,070.00 | 1°26'51" | 52.30' | N 72°10'01" E | 52.30' |
| C11 | 2,050.00 | 2°07'05" | 75.78' | S 56°19'38" W | 75.78' |
| C12 | 2,050.00 | 3°02'16" | 108.68' | S 86°34'19" W | 108.68' |
| C13 | 1,950.00 | 4°02'49" | 137.73' | S 55°13'49" W | 137.70' |

| LINE TABLE | | |
|------------|---------------|----------|
| LINE | BEARING | DISTANCE |
| L1 | N 53°12'25" E | 129.8 |
| L2 | N 53°12'25" E | 80.00' |
| L3 | S 36°47'35" E | 1.35' |
| L4 | N 88°05'27" E | 183.39' |
| L5 | S 01°54'33" E | 99.98' |
| L6 | S 88°05'27" W | 183.39' |
| L7 | N 00°17'33" W | 101.63' |
| L8 | N 36°47'35" W | 85.00' |
| L9 | S 36°47'35" E | 13.68' |
| L10 | N 01°54'33" W | 20.00' |
| L11 | S 88°05'27" W | 65.74' |
| L13 | N 01°54'33" W | 27.82' |
| L14 | N 25°19'27" W | 27.49' |
| L15 | N 02°45'29" W | 13.65' |
| L16 | S 87°50'23" W | 26.75' |
| L17 | S 18°42'57" E | 10.01' |

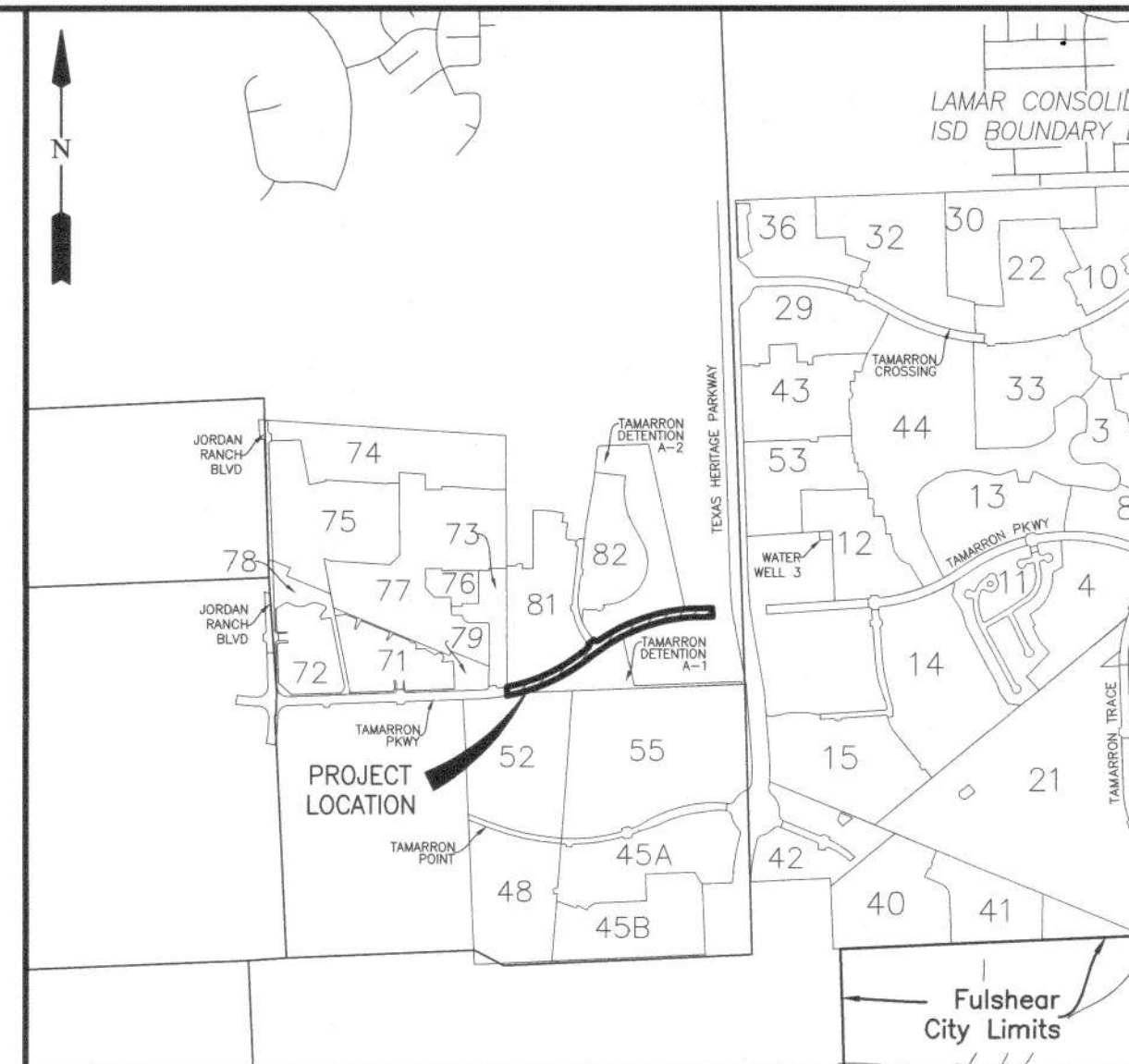
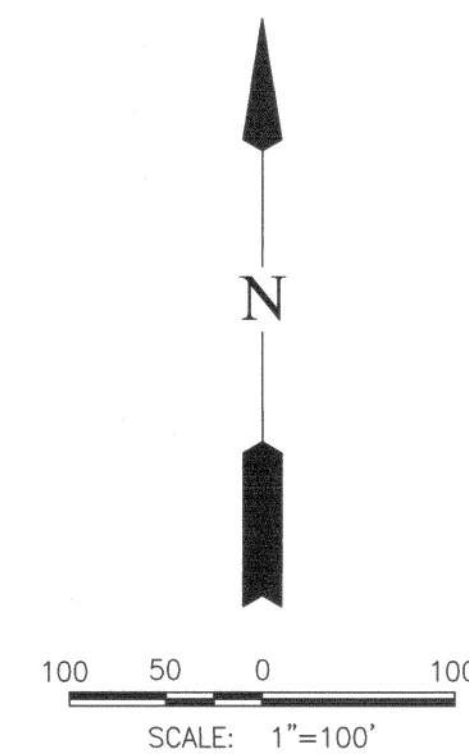

SCALE: 1" = 2000'

KEY MAP NO. 483S

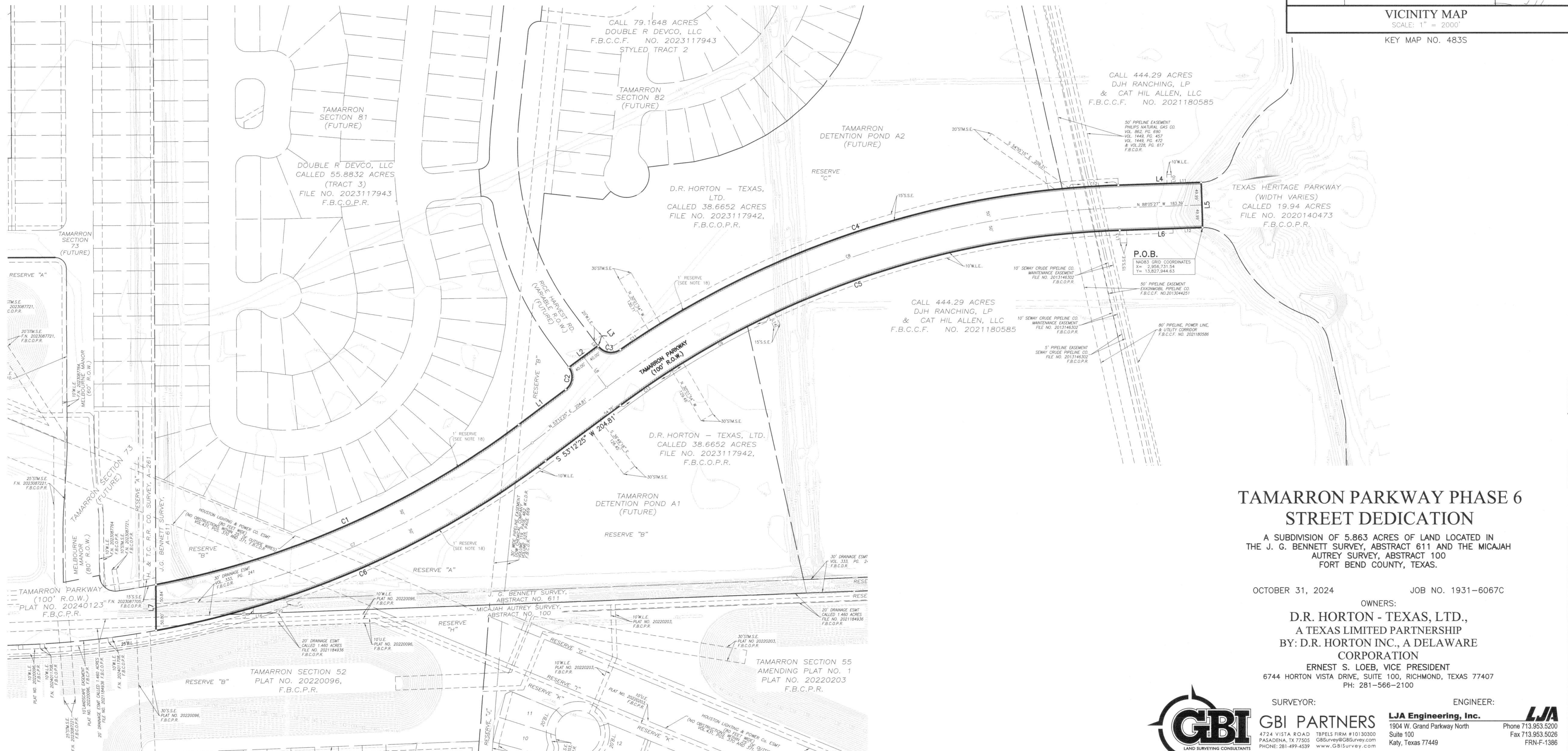

A SUBDIVISION OF 5.863 ACRES OF LAND LOCATED IN
THE J. G. BENNETT SURVEY, ABSTRACT 611 AND THE MICAJAH
AUTREY SURVEY, ABSTRACT 100
FORT BEND COUNTY, TEXAS.

OCTOBER 31, 2024

OWNERS:

D.R. HORTON - TEXAS, LTD.,
A TEXAS LIMITED PARTNERSHIP
BY: D.R. HORTON INC., A DELAWARE
CORPORATION

ERNEST S. LOEB, VICE PRESIDENT
6744 HORTON VISTA DRIVE, SUITE 100, RICHMOND, TEXAS 77407
PH: 281-566-2100

SURVEYOR:

ENGINEER



GBI PARTNERS
4724 VISTA ROAD PASADENA, TX 77505
PHONE: 281-499-4539
TBPCLS FIRM #1013030
GBISurvey@GBISurvey.com
www.GBISurvey.com

LJA Engineering, Inc.
1904 W. Grand Parkway North
Suite 100
Katy, Texas 77449

LJA
ne 713.953.5200
ax 713.953.5026
FRN-F-1386

LAST SAVED: 10/31/2024 9:53 AM BY: GEOFF FREEMAN - PLOT DATE: 10/31/2024 9:57 AM BY: GEOFF FREEMAN