

PLAT RECORDING SHEET

PLAT NAME: Harvest Green Section 54 Partial Replat No 1

PLAT NO: _____

ACREAGE: 2.608

LEAGUE: William Morton 1-1/2 League Grant

ABSTRACT NUMBER: 62

NUMBER OF BLOCKS: 4

NUMBER OF LOTS: 8

NUMBER OF RESERVES: 0

OWNERS: Grand Parkway HG 2 LP

(DEPUTY CLERK)

STATE OF TEXAS
COUNTY OF FORT BEND

WE, GRAND PARKWAY HG 2 LP, A TEXAS LIMITED PARTNERSHIP, ACTING BY AND THROUGH DAVID HOGUE, VICE PRESIDENT, BEING AN OFFICER OF GRAND PARKWAY HG 2 LP, A TEXAS LIMITED PARTNERSHIP, OWNER, HEREINAFTER REFERRED TO AS OWNER OF THE 2.608 ACRE TRACT DESCRIBED IN THE ABOVE AND FOREGOING MAP OF HARVEST GREEN SECTION 54 PARTIAL REPLAT NO 1, DO HEREBY MAKE AND ESTABLISH SAID SUBDIVISION AND DEVELOPMENT PLAN OF SAID PROPERTY ACCORDING TO ALL LINES, DEDICATIONS, RESTRICTIONS AND NOTATIONS ON SAID MAPS OR PLAT AND HEREBY DEDICATE TO THE USE OF THE PUBLIC FOREVER, ALL STREETS (EXCEPT THOSE STREETS DESIGNATED AS PRIVATE STREETS, OR PERMANENT ACCESS EASEMENTS), ALLEYS, PARKS, WATER COURSES, DRAINS, EASEMENTS AND PUBLIC PLACES SHOWN THEREON FOR THE PURPOSES AND CONSIDERATIONS THEREIN EXPRESSED; AND DO HEREBY BIND OURSELVES, OUR HEIRS, SUCCESSORS AND ASSIGNS TO WARRANT AND FOREVER DEFEND THE TITLE ON THE LAND SO DEDICATED.

FURTHER, OWNERS HAVE DEDICATED AND BY THESE PRESENTS DO DEDICATE TO THE USE OF THE PUBLIC FOR PUBLIC UTILITY PURPOSE FOREVER UNOBSTRUCTED AERIAL EASEMENTS. THE AERIAL EASEMENTS SHALL EXTEND HORIZONTALLY AN ADDITIONAL ELEVEN FEET, SIX INCHES (11' 6") FOR TEN FEET (10' 0") PERIMETER GROUND EASEMENTS OR SEVEN FEET, SIX INCHES (7' 6") FOR FOURTEEN FEET (14' 0") PERIMETER GROUND EASEMENTS OR FIVE FEET, SIX INCHES (5' 6") FOR SIXTEEN FEET (16' 0") PERIMETER GROUND EASEMENTS, FROM A PLANE SIXTEEN FEET (16' 0") ABOVE THE GROUND LEVEL UPWARD, LOCATED ADJACENT TO AND ADJOINING SAID PUBLIC UTILITY EASEMENTS THAT ARE DESIGNATED WITH AERIAL EASEMENTS (U.E. AND A.E.) AS INDICATED AND DEPICTED, HEREON, WHEREBY THE AERIAL EASEMENT TOTALS TWENTY ONE FEET, SIX INCHES (21' 6") IN WIDTH.

FURTHER, OWNERS HAVE DEDICATED AND BY THESE PRESENTS DO DEDICATE TO THE USE OF THE PUBLIC FOR PUBLIC UTILITY PURPOSE FOREVER UNOBSTRUCTED AERIAL EASEMENTS. THE AERIAL EASEMENTS SHALL EXTEND HORIZONTALLY AN ADDITIONAL TEN FEET (10' 0") FOR TEN FEET (10' 0") BACK-TO-BACK GROUND EASEMENTS, OR EIGHT FEET (8' 0") FOR FOURTEEN FEET (14' 0") BACK-TO-BACK GROUND EASEMENTS OR SEVEN FEET (7' 0") FOR SIXTEEN FEET (16' 0") BACK-TO-BACK GROUND EASEMENTS, FROM A PLANE SIXTEEN FEET (16' 0") ABOVE GROUND LEVEL UPWARD, LOCATED ADJACENT TO BOTH SIDES AND ADJOINING SAID PUBLIC UTILITY EASEMENTS THAT ARE DESIGNATED WITH AERIAL EASEMENTS (U.E. AND A.E.) AS INDICATED AND DEPICTED HEREON, WHEREBY THE AERIAL EASEMENT TOTALS THIRTY FEET (30' 0") IN WIDTH.

FURTHER, OWNERS DO HEREBY DECLARE THAT ALL PARCELS OF LAND DESIGNATED AS LOTS ON THIS PLAT ARE ORIGINALLY INTENDED FOR THE CONSTRUCTION OF SINGLE FAMILY RESIDENTIAL DWELLING UNITS THEREON (OR THE PLACEMENT OF MOBILE HOME SUBDIVISIONS) AND SHALL BE RESTRICTED FOR SAME UNDER THE TERMS AND CONDITIONS OF SUCH RESTRICTIONS FILED SEPARATELY.

FURTHER, OWNERS DO HEREBY COVENANT AND AGREE THAT ALL OF THE PROPERTY WITHIN THE BOUNDARIES OF THIS PLAT IS HEREBY RESTRICTED TO PREVENT THE DRAINAGE OF ANY SEPTIC TANKS INTO ANY PUBLIC OR PRIVATE STREET, PERMANENT ACCESS EASEMENT, ROAD OR ALLEY, OR ANY DRAINAGE DITCH, EITHER DIRECTLY OR INDIRECTLY.

FURTHER, OWNERS DO HEREBY DEDICATE TO THE PUBLIC A STRIP OF LAND TWENTY (20' 0") FEET WIDE ON EACH SIDE OF THE CENTER LINE OF ANY AND ALL BAYOUS, CREEKS, GULLIES, RAVINES, DRAWS AND DRAINAGE DITCHES LOCATED IN SAID SUBDIVISION, AS EASEMENTS FOR DRAINAGE PURPOSES. FORT BEND COUNTY OR ANY OTHER GOVERNMENTAL AGENCY SHALL HAVE THE RIGHT TO ENTER UPON SAID EASEMENT AT ANY AND ALL TIMES FOR THE PURPOSES OF CONSTRUCTION AND MAINTENANCE OF DRAINAGE FACILITIES AND STRUCTURES.

FURTHER, OWNERS DO HEREBY COVENANT AND AGREE THAT ALL OF THE PROPERTY WITHIN THE BOUNDARIES OF THIS SUBDIVISION AND ADJACENT TO ANY DRAINAGE EASEMENT, DITCH, GULLY, CREEK OR NATURAL DRAINAGE WAY SHALL HEREBY BE RESTRICTED TO KEEP SUCH DRAINAGE WAYS AND EASEMENTS CLEAR OF FENCES, BUILDINGS, EXCESSIVE VEGETATION AND OTHER OBSTRUCTIONS TO THE OPERATIONS AND MAINTENANCE OF THE DRAINAGE FACILITY AND THAT SUCH ABUTTING PROPERTY SHALL NOT BE PERMITTED TO DRAIN DIRECTLY INTO THIS EASEMENT EXCEPT BY MEANS OF AN APPROVED DRAINAGE STRUCTURE.

FURTHER, OWNERS DO HEREBY CERTIFY THAT WE ARE THE OWNERS OF ALL PROPERTY IMMEDIATELY ADJACENT TO THE BOUNDARIES OF THE ABOVE AND FOREGOING SUBDIVISION OF HARVEST GREEN SECTION 54 PARTIAL REPLAT NO 1 WHERE BUILDING SETBACK LINES OR PUBLIC UTILITY EASEMENTS ARE TO BE ESTABLISHED OUTSIDE THE BOUNDARIES OF THE ABOVE AND FOREGOING SUBDIVISION AND DO HEREBY MAKE AND ESTABLISH ALL BUILDING SETBACK LINES AND DEDICATE TO THE USE OF THE PUBLIC, ALL PUBLIC UTILITY EASEMENTS SHOWN IN SAID ADJACENT ACREAGE.

FURTHER, OWNERS DO HEREBY ACKNOWLEDGE THE RECEIPT OF THE "ORDERS FOR REGULATION OF OUTDOOR LIGHTING IN THE UNINCORPORATED AREAS OF FORT BEND COUNTY, TEXAS", AND DO HEREBY COVENANT AND AGREE AND SHALL COMPLY WITH THIS ORDER AS ADOPTED BY FORT BEND COUNTY COMMISSIONERS' COURT ON MARCH 23, 2004, AND ANY SUBSEQUENT AMENDMENTS.

IN TESTIMONY WHEREOF, THE GRAND PARKWAY HG 2 LP, A TEXAS LIMITED PARTNERSHIP, HAS CAUSED THESE PRESENTS TO BE SIGNED BY DAVID HOGUE, ITS VICE PRESIDENT, THEREUNTO AUTHORIZED THIS _____ DAY OF _____, 2024.

GRAND PARKWAY HG 2 LP
A TEXAS LIMITED PARTNERSHIP

BY: _____
DAVID HOGUE, VICE PRESIDENT

STATE OF TEXAS
COUNTY OF FORT BEND

BEFORE ME, THE UNDERSIGNED AUTHORITY, ON THIS DAY PERSONALLY APPEARED DAVID HOGUE, VICE PRESIDENT OF GRAND PARKWAY HG 2 LP, A TEXAS LIMITED PARTNERSHIP, KNOWN TO ME TO BE THE PERSON WHOSE NAME IS SUBSCRIBED TO THE FOREGOING INSTRUMENT AND ACKNOWLEDGED TO ME THAT HE EXECUTED THE SAME FOR THE PURPOSES AND CONSIDERATIONS THEREIN EXPRESSED AND IN THE CAPACITY THEREIN AND HEREIN STATED, AND AS THE ACT AND DEED OF SAID PARTNERSHIP.

GIVEN UNDER MY HAND AND SEAL OF OFFICE, THIS _____ DAY OF _____, 2024.

NOTARY PUBLIC IN AND FOR THE STATE OF TEXAS

I, KYLE A. KACAL, AM AUTHORIZED UNDER THE LAWS OF THE STATE OF TEXAS TO PRACTICE THE PROFESSION OF SURVEYING AND HEREBY CERTIFY THAT THE ABOVE SUBDIVISION IS TRUE AND CORRECT, WAS PREPARED FROM AN ACTUAL SURVEY OF THE PROPERTY MADE UNDER MY SUPERVISION ON THE GROUND AND THAT ALL BOUNDARY CORNERS, ANGLES, POINTS OF CURVATURE AND OTHER POINTS OF REFERENCE HAVE BEEN MARKED WITH IRON (OR OTHER SUITABLE PERMANENT FERROUS METAL) PIPES OR RODS AND A LENGTH OF NOT LESS THAN THREE (3) FEET; AND THAT THE PLAT BOUNDARY CORNERS HAVE BEEN TIED TO THE TEXAS COORDINATE SYSTEM OF 1983, SOUTH CENTRAL ZONE

KYLE A. KACAL, R.P.L.S.
REGISTERED PROFESSIONAL LAND SURVEYOR
TEXAS REGISTRATION NO. 6652

I, PHILLIP KANE MUDD, A PROFESSIONAL ENGINEER REGISTERED IN THE STATE OF TEXAS DO HEREBY CERTIFY THAT THIS PLAT MEETS ALL REQUIREMENTS OF FORT BEND COUNTY TO THE BEST OF MY KNOWLEDGE.

PHILLIP KANE MUDD, P.E.
LICENSED PROFESSIONAL ENGINEER
TEXAS LICENSE NO. 130524

J. STACY SLAWINSKI, P.E.
FORT BEND COUNTY ENGINEER

APPROVED BY THE COMMISSIONERS' COURT OF FORT BEND COUNTY, TEXAS, THIS _____ DAY OF _____, 2024.

VINCENT M. MORALES, JR.
PRECINCT 1, COUNTY COMMISSIONER

GRADY PRESTAGE
PRECINCT 2, COUNTY COMMISSIONER

KP GEORGE
COUNTY JUDGE

W.A. (ANDY) MEYERS
PRECINCT 3, COUNTY COMMISSIONER

DEXTER L. MCCOY
PRECINCT 4, COUNTY COMMISSIONER

I, LAURA RICHARD, COUNTY CLERK IN AND FOR FORT BEND COUNTY, HEREBY CERTIFY THAT THE FOREGOING INSTRUMENT WITH ITS CERTIFICATE OF AUTHENTICATION WAS FILED FOR RECORDATION IN MY OFFICE ON _____, 2024 AT _____ O'CLOCK _____M. IN PLAT NUMBER _____ OF THE PLAT RECORDS OF FORT BEND COUNTY, TEXAS.

WITNESS MY HAND AND SEAL OF OFFICE, AT RICHMOND, TEXAS. THE DAY AND DATE LAST ABOVE WRITTEN.

LAURA RICHARD, COUNTY CLERK
FORT BEND COUNTY, TEXAS

BY: _____
DEPUTY

HARVEST GREEN SECTION 54 PARTIAL REPLAT NO 1

A SUBDIVISION OF 2.608 ACRES OF LAND SITUATED IN THE WILLIAM MORTON 1-1/2 LEAGUE GRANT, ABSTRACT 62, FORT BEND COUNTY, TEXAS, BEING A REPLAT OF LOT 6, BLOCK 1, LOTS 1, 2 AND 9, BLOCK 2, LOTS 1, 2 AND 11, BLOCK 3, AND LOT 1, BLOCK 4, HARVEST GREEN SECTION 54, A SUBDIVISION RECORDED IN PLAT NO. 20240170, MAP RECORDS OF FORT BEND COUNTY, TEXAS.

REASON FOR REPLAT: TO CHANGE THE BUILDING LINE TO 20 FEET

8 LOTS 0 RESERVES (0.000 ACRES) 4 BLOCKS

AUGUST 8, 2024 JOB NO. 2659-2154C.304

OWNER:
GRAND PARKWAY HG 2 LP
A TEXAS LIMITED PARTNERSHIP
DAVID HOGUE, VICE PRESIDENT
22316 GRAND CORNER DRIVE, SUITE 270, KATY, TEXAS 77494
PH: (281) 494-0200

SURVEYOR:

ENGINEER:



GBI PARTNERS
4724 VISTA ROAD
PASADENA, TX 77505
PHONE: 281-499-4539

18FELS FIRM #10130300
GBISurvey@GBISurvey.com
www.GBISurvey.com

LJA Engineering, Inc.
3600 W Sam Houston Parkway S
Suite 600
Houston, Texas 77042

Phone 713.953.5200
Fax 713.953.5026
FRN - F-1386

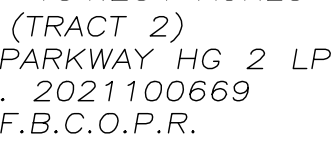

HARVEST GREEN
SECTION 54
PLAT NO. 20240170
F.B.C.P.R.

CALLED 184.284 ACRES
 (TRACT 2)
 GRAND PARKWAY HG 2 LP
 F.N. 2021100669
 F.B.C.O.P.R.

LEGEND

- | | |
|--------------|--|
| B.L. | INDICATES BUILDING LINE |
| U.E. | INDICATES UTILITY EASEMENT |
| A.E. | INDICATES AERIAL EASEMENT |
| D.E. | INDICATES DRAINAGE EASEMENT |
| W.L.E | INDICATES WATER LINE EASEMENT |
| S.S.E. | INDICATES SANITARY SEWER EASEMENT |
| STM.S.E. | INDICATES STORM SEWER EASEMENT |
| P.A.E. | INDICATES PERMANENT ACCESS EASEMENT |
| P.U.E. | INDICATES PUBLIC UTILITY EASEMENT |
| F.N. | INDICATES FILE NUMBER |
| VOL. | INDICATES VOLUME |
| PG. | INDICATES PAGE |
| R.O.W. | INDICATES RIGHT-OF-WAY |
| P.O.B. | INDICATES POINT OF BEGINNING |
| RES. | INDICATES RESERVE |
| F.B.C.P.R. | INDICATES FORT BEND COUNTY PLAT RECORDS |
| F.B.C.D.R. | INDICATES FORT BEND COUNTY DEED RECORDS |
| F.B.C.O.P.R. | INDICATES FORT BEND COUNTY OFFICIAL PUBLIC RECORDS |

NOTES:

3. ASSENT WRITTEN AUTHORIZATION BY THE AFFECTED UTILITIES, ALL UTILITY AND AERIAL EASEMENTS MUST BE KEPT UNOBTAINED FROM ANY NON-UTILITY IMPROVEMENTS OR OBSTRUCTIONS BY THE PROPERTY OWNER. ANY UNAUTHORIZED IMPROVEMENTS OR OBSTRUCTIONS MAY BE REMOVED BY ANY PUBLIC UTILITY AT THE PROPERTY OWNER'S EXPENSE, WHILE WOODEN POSTS AND PANELED WOODEN FENCES ALONG THE PERIMETER AND BACK TO BACK EASEMENTS AND ALONGSIDE REAR LOTS LINES ARE PERMITTED, THEY TOO MAY BE REMOVED BY PUBLIC UTILITIES AT THE PROPERTY OWNER'S EXPENSE SHOULD THEY BE AN OBSTRUCTION. PUBLIC UTILITIES MAY PUT SAID WOODEN POSTS AND PANELED WOODEN FENCES BACK UP, BUT GENERALLY WILL NOT REPLACE WITH NEW FENCING.
2. ONE-FOOT RESERVE DEDICATED TO THE PUBLIC IN FEE AS A BUFFER SEPARATION BETWEEN THE LOT AND THE STREETS WHERE SUCH AN ADJACENT PROPERTY EXISTS. THE CONDITION OF THIS DEDICATION BEING THAT WHEN THE ADJACENT PROPERTY IS SUBDIVIDED OR RESUBDIVIDED IN A RECORDED SUBDIVISION PLAT, THE ONE-FOOT RESERVE SHALL THEREUPON BECOME VESTED IN THE PUBLIC FOR STREET RIGHT-OF-WAY PURPOSES AND THE FEE TITLE THEREIN SHALL REVERT TO AND REVEST IN THE DEDICATOR, HIS HEIRS, ASSIGNS OR SUCCESSORS.
3. THE COORDINATES SHOWN HEREON ARE TEXAS SOUTH CENTRAL ZONE NO. 4204 STATE PLANE GRID COORDINATES (NAD83) AND MAY BE BROUGHT TO SURFACE BY APPLYING THE FOLLOWING COMBINED SCALE FACTOR: 0.99987799134.
4. ALL BEARINGS SHOWN HEREON ARE REFERENCED TO THE TEXAS COORDINATE SYSTEM OF 1983, SOUTH CENTRAL ZONE, BASED ON GPS OBSERVATIONS. ALL DISTANCE ARE SURFACE VALUES AND MAY BE CONVERTED TO GRID BY APPLYING THE FOLLOWING COMBINE SCALE FACTOR: 0.99987799134.
5. BENCHMARK: ALL ELEVATIONS ARE BASED ON 2014 FORT BEND COUNTY LIDAR BENCHMARK NO. 470 TNGRIS GP_08 BEING A 800 NAIL SET SOUTH OF GRAVEL DRIVE LOCATED ON THE EAST SIDE OF HARLEM ROAD, BEING #2,160' SOUTH OF THE INTERSECTION OF HARLEM ROAD AND WEST ARTIST BOULEVARD AND HAVING A PUBLISHED ELEVATION OF 85.12' (NAVD88). ELEVATIONS WERE DERIVED FROM GPS/RTK OBSERVATIONS AND UTILIZED GEOID 12A.
6. CONTOUR LINES SHOWN HEREON ARE BASED ON TOPOGRAPHY COLLECTED IN 2022 BY GBI PARTNERS, LLC.
7. THE TOP OF ALL FLOOR SLABS SHALL BE A MINIMUM OF 85.70 FEET (NAVD88) (2001 ADU) (GEOID 12A) OR 86.88 (2001 ADU) (GEOID 12A) SEA LEVEL IN ANY CASE. IN ADDITION, NO TOP OF SLAB ELEVATION SHALL BE LESS THAN 24 INCHES ABOVE THE LOWEST TOP OF CURB ADJACENT TO THE LOT IN WHICH IT LIES. IN THE ABSENCE OF A CURB, THE TOP OF SLAB ELEVATION SHALL BE NO LESS THAN 24 INCHES ABOVE THE HIGHEST NATURAL GROUND ALONG THE PERIMETER OF THE BUILDING FOUNDATION AND 12 INCHES ABOVE ANY DOWN GRADIENT ROADWAY OR DRAINAGE RESTRAINT, WHICHEVER IS HIGHER.
8. THIS PLAT WAS PREPARED TO MEET THE FORT BEND COUNTY REQUIREMENTS.
9. THIS PLAT LIES WHOLLY WITHIN FORT BEND COUNTY MUNICIPAL UTILITY DISTRICT NO. 134F, FORT BEND COUNTY SUBSIDENCE DISTRICT, FORT BEND COUNTY DRAINAGE DISTRICT, FORT BEND INDEPENDENT SCHOOL DISTRICT AND FORT BEND COUNTY.
10. ACCORDING TO FEMA FLOOD INSURANCE RATE MAP (FIRM) NO. 48157C0140L, MAP REVISED APRIL 2, 2014, THE SURVEYED TRACT LIES IN ZONE AE, ZONE X (UNSHADED) AND ZONE X (SHADED). FLOODPLAIN BOUNDARY LINES SHOWN HEREON WERE SCALED AND GRAPHICALLY DEPICTED BASED ON SAID FIRMS AND SHOULD BE CONSIDERED APPROXIMATE.
11. SUBDIVISION.
12. THE DRAINAGE SYSTEM FOR THIS SUBDIVISION SHALL BE DESIGNED TO MEET THE REQUIREMENTS OF THE FORT BEND COUNTY DRAINAGE CRITERIA MANUAL WHICH ALLOWS STREET FLOODING DURING INTENSE RAINFALL EVENTS.
13. ALL DRAINAGE EASEMENTS TO BE KEPT CLEAR OF FENCES, BUILDINGS, VEGETATION AND OTHER OBSTRUCTIONS TO THE OPERATION AND MAINTENANCE OF THE DRAINAGE FACILITY.
14. ALL PROPERTY TO DRAIN INTO THE DRAINAGE EASEMENT ONLY THROUGH AN APPROVED DRAINAGE STRUCTURE.
15. A MINIMUM DISTANCE OF 10' SHALL BE MAINTAINED BETWEEN RESIDENTIAL DWELLINGS.
16. OWNERSHIP AND MAINTENANCE RESPONSIBILITY OF THE DETENTION FACILITY IS VESTED IN FORT BEND COUNTY MUNICIPAL UTILITY DISTRICT NO. 134F. THE HOMEOWNERS ASSOCIATION IS RESPONSIBLE FOR THE MAINTENANCE OF ALL LANDSCAPE/OPEN SPACE RESERVES.
17. SIDEWALKS SHALL BE BUILT OR CAUSED TO BE BUILT NOT LESS THAN 5 FEET IN WIDTH ON BOTH SIDES OF ALL DEDICATED RIGHTS-OF-WAY WITHIN SAID PLAT AND ON THE CONTIGUOUS RIGHT-OF-WAY OF ALL PERIMETER ROADS SURROUNDING SAID PLAT, IN ACCORDANCE WITH ADA REQUIREMENTS.
18. THIS PLAT LIES WITHIN LIGHT ZONE 3 OF THE FORT BEND COUNTY LIGHTING ORDINANCE.
19. SITE PLANS SHALL BE SUBMITTED TO FORT BEND COUNTY AND ANY OTHER APPLICABLE JURISDICTION FOR REVIEW AND APPROVAL. DEVELOPMENT PERMITS AND ALL OTHER APPLICABLE PERMITS SHALL BE OBTAINED FROM FORT BEND COUNTY PRIOR TO BEGINNING CONSTRUCTION.
20. FORT BEND COUNTY WILL NOT ACCEPT OR MAINTAIN THE ROADS UNLESS THEY MEET THE COUNTY STANDARDS IN EFFECT ON THE DATE OF ACCEPTANCE.
21. THE ROADS WILL BE MAINTAINED IN PERPETUITY BY THE OWNERS IN THE SUBDIVISION, AND MUST CONTAIN A MECHANISM FOR ASSESSING THE OWNERS TO PRODUCE ADEQUATE REVENUE FOR PERPETUAL MAINTENANCE.
22. ALL DEEDS MUST CONTAIN NOTICE TO THE GRANTEE THAT ALL STREETS ARE PRIVATE, THAT THE OWNERS WILL BE PERPETUALLY LIABLE FOR MAINTENANCE, THAT THE COUNTY MAY NOT ACCEPT IT FOR MAINTENANCE, AND THAT THE QUALITY OF THE ROADS MAY AFFECT ACCESS BY PUBLIC SERVICES SUCH AS POLICE, FIRE, AND EMS.

11. THERE ARE NO PIPELINES AND/OR PIPELINE EASEMENTS WITHIN THE LIMITS OF THE SUBDIVISION.
12. THE DRAINAGE SYSTEM FOR THIS SUBDIVISION SHALL BE DESIGNED TO MEET THE REQUIREMENTS OF THE FORT BEND COUNTY DRAINAGE CRITERIA MANUAL WHICH ALLOWS STREET PONDING DURING INTENSE RAINFALL EVENTS.
13. ALL DRAINAGE EASEMENTS TO BE KEPT CLEAR OF FENCES, BUILDINGS, VEGETATION AND OTHER OBSTRUCTIONS TO THE OPERATION AND MAINTENANCE OF THE DRAINAGE FACILITY.
14. ALL PROPERTY TO DRAIN INTO THE DRAINAGE EASEMENT ONLY THROUGH AN APPROVED DRAINAGE STRUCTURE.
15. A MINIMUM DISTANCE OF 10' SHALL BE MAINTAINED BETWEEN RESIDENTIAL DWELLINGS.
16. OWNERSHIP AND MAINTENANCE RESPONSIBILITY OF THE DETENTION FACILITY IS VESTED IN FORT BEND COUNTY MUNICIPAL UTILITY DISTRICT NO. 1. THE HOMEOWNERS ASSOCIATION IS RESPONSIBLE FOR THE MAINTENANCE OF ALL LANDSCAPE/OPEN SPACE RESERVES.
17. SIDEWALKS SHALL BE BUILT OR CAUSED TO BE BUILT NOT LESS THAN 5 FEET IN WIDTH ON BOTH SIDES OF ALL DEDICATED RIGHTS-OF-WAY WITHIN SAD PLAT AND ON THE CONTIGUOUS RIGHT-OF-WAY OF ALL PERIMETER ROADS SURROUNDING SAD PLAT, IN ACCORDANCE WITH ADA REQUIREMENTS.
18. THIS PLAT LIES WITHIN LIGHT ZONE 3 OF THE FORT BEND COUNTY LIGHTING ORDINANCE.
19. SITE PLANS SHALL BE SUBMITTED TO FORT BEND COUNTY AND ANY OTHER APPLICABLE JURISDICTION FOR REVIEW AND APPROVAL. DEVELOPMENT PERMITS AND ALL OTHER APPLICABLE PERMITS SHALL BE OBTAINED FROM FORT BEND COUNTY PRIOR TO BEGINNING CONSTRUCTION.
20. FORT BEND COUNTY WILL NOT ACCEPT OR MAINTAIN THE ROADS UNLESS THEY MEET THE COUNTY STANDARDS IN EFFECT ON THE DATE OF ACCEPTANCE.
21. THE ROADS WILL BE MAINTAINED IN PERPETUITY BY THE OWNERS IN THE SUBDIVISION, AND MUST CONTAIN A MECHANISM FOR ASSESSING THE OWNERS TO PRODUCE ADEQUATE REVENUE FOR PERPETUAL MAINTENANCE.
22. ALL DEEDS MUST CONTAIN NOTICE TO THE GRANTEE THAT ALL STREETS ARE PRIVATE, THAT THE OWNERS WILL BE PERPETUALLY LIABLE FOR MAINTENANCE, THAT THE COUNTY MAY NOT ACCEPT THE STREETS FOR MAINTENANCE, AND THAT THE QUALITY OF THE ROADS MAY AFFECT PUBLIC SERVICES SUCH AS POLICE, FIRE, AND EMS.

LINE TABLE		
LINE	BEARING	DISTANCE
L1	N 01°17'22" E	83.95'
L2	S 73°55'00" W	18.32'
L3	N 04°45'55" E	4.75'
L4	S 86°36'12" W	126.25'
L5	N 05°10'55" W	90.58'
L6	N 01°19'24" E	75.96'
L7	S 04°45'55" W	17.28'
L8	S 20°30'47" E	35.00'
L9	N 88°40'36" W	83.08'
L10	N 76°58'05" W	25.00'
L11	S 05°40'51" W	46.80'
L12	N 01°19'24" W	27.80'
L13	S 32°12'15" E	30.73'
L14	N 41°27'47" E	13.59'
L15	N 05°40'51" E	127.19'
L16	S 38°13'26" W	25.00'
L17	N 08°59'39" W	50.39'
L18	N 65°52'10" E	115.86'
L19	N 30°05'52" E	14.66'
L20	N 10°07'02" E	78.64'

CURVE TABLE					
CURVE	RADIUS	DELTA	ARC	CHORD BEARING	CHORD
C1	50.00'	52°58'48"	46.23'	N 05°03'50" W	44.60'
C2	100.00'	36°19'09"	63.39'	N 13°23'40" W	62.33'
C3	100.00'	30°34'41"	53.37'	S 20°03'16" E	52.74'
C4	50.00'	104°49'41"	91.48'	S 17°04'19" E	79.25'
C5	50.00'	45°15'57"	39.50'	N 09°36'04" W	38.48'
C6	100.00'	28°53'27"	59.52'	N 17°47'19" W	49.89'
C7	100.00'	33°33'26"	58.57'	S 18°06'07" W	57.74'
C8	50.00'	92°40'35"	80.88'	S 11°27'28" E	72.34'
C9	50.00'	75°20'21"	65.75'	N 13°06'23" E	61.11'
C10	100.00'	8°09'39"	14.24'	N 20°28'58" W	14.24'
C11	100.00'	33°33'26"	58.57'	S 25°46'22" W	57.74'
C12	50.00'	18°25'15"	16.08'	S 33°20'28" W	16.01'

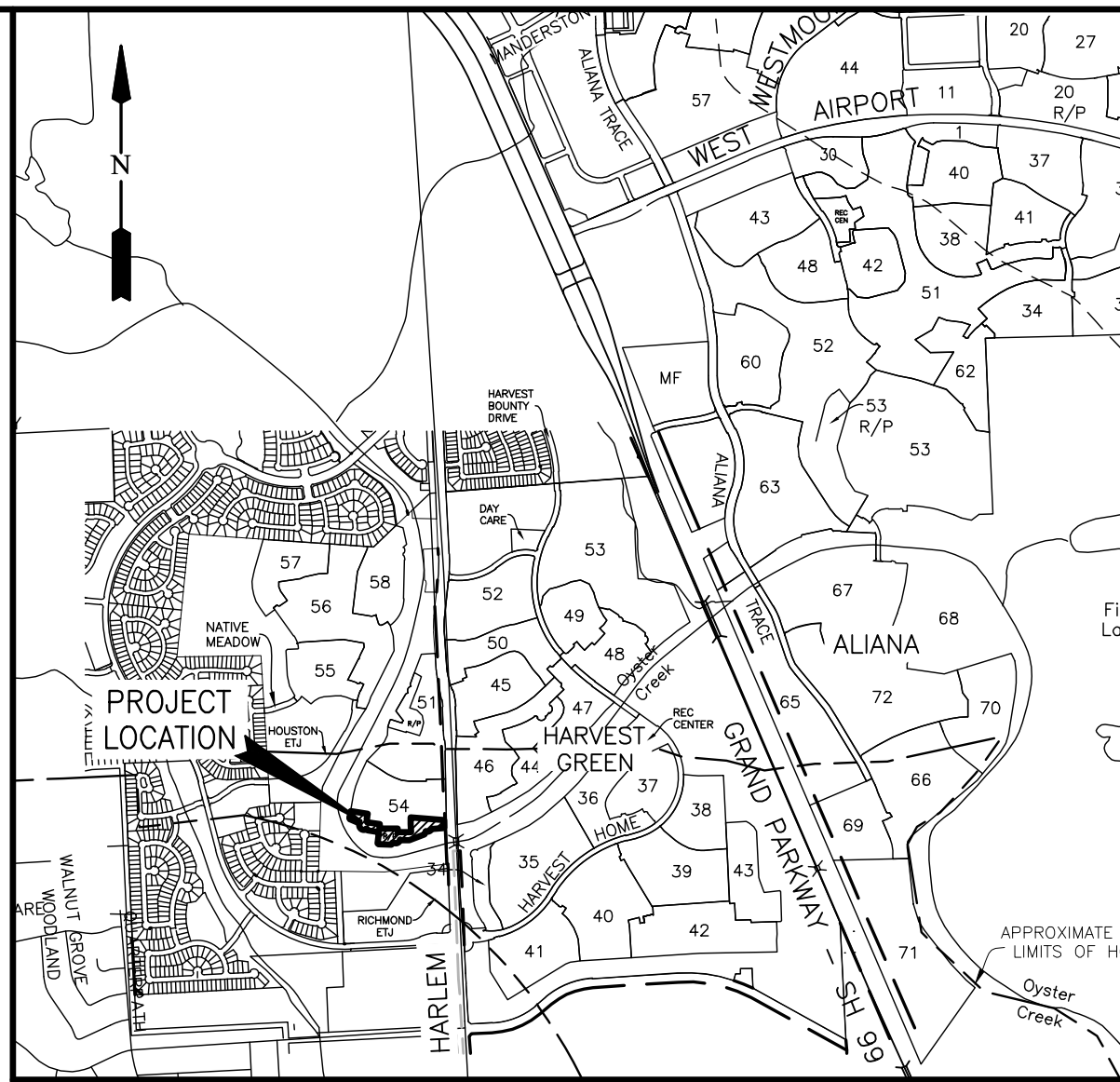
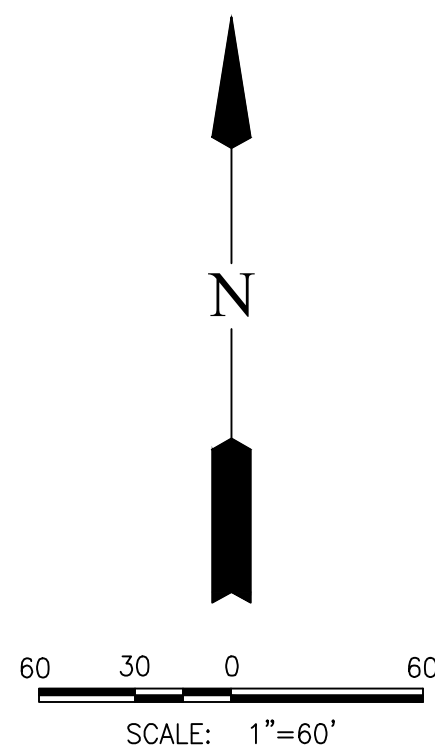

VICINITY MAP

SCALE: 1"= 2,000'

KEY MAP NO. 566L

DISTRICT NAMES	
COUNTY ASSISTANCE DISTRICT	
WCID	
MUD	FORT BEND COUNTY MUNICIPAL UTILITY DISTRICT NO. 134F
LID	
DID	FORT BEND COUNTY DRAINAGE DISTRICT
SCHOOL	FORT BEND ISD
FIRE	PECAN GROVE
IMPACT FEE AREA	
CITY OR CITY ETJ	
UTILITIES CO.	

HARVEST GREEN
SECTION 54
PARTIAL REPLAT NO

A SUBDIVISION OF 2.608 ACRES OF LAND SITUATED IN THE WILLIAM MORTON 1-1/2 LEAGUE GRANT, ABSTRACT 62, FORT BEND COUNTY, TEXAS, BEING A REPLAT OF LOT 6, BLOCK 1, LOTS 1, 2 AND 9, BLOCK 2, LOTS 1, 2 AND 11, BLOCK 3, AND LOT 1, BLOCK 4, HARVEST GREEN SECTION 54, A SUBDIVISION RECORDED IN PLAT NO. 20240170, MAP RECORDS OF FORT BEND COUNTY, TEXAS.

REASON FOR REPLAT: TO CHANGE THE BUILDING LINE TO 20 FEET

8 LOTS 0 RESERVES (0.000 ACRES) 4 BLOCKS

AUGUST 8, 2024 JOB NO. 2659-2154C.304

OWNER:

GRAND PARKWAY HG 2 LP
A TEXAS LIMITED PARTNERSHIP

DAVID HOGUE, VICE PRESIDENT

22316 GRAND CORNER DRIVE, SUITE 270, KATY, TEXAS 77494
PH: (281) 494-0200

SURVEYOR:

ENGINEER:



GBI PARTNERS
4724 VISTA ROAD PASADENA, TX 77505
PHONE: 281-499-4539

TBPELS FIRM #10130300
GBISurvey@GBISurvey.com
www.GBISurvey.com

LJA Engineering, Inc.

3600 W Sam Houston Parkway S
Suite 600
Houston, Texas 77042



Phone 713.953.5200
Fax 713.953.5026
FRN - F-1386