

PLAT RECORDING SHEET

PLAT NAME: Brookwater Lift Station No. One

PLAT NO: _____

ACREAGE: 0.0970

LEAGUE: W.J. Jones Survey, Sec. 6

ABSTRACT NUMBER: 553

NUMBER OF BLOCKS: 1

NUMBER OF LOTS: 0

NUMBER OF RESERVES: 1

OWNERS: Finney Vallet Rd Owner LP,

(DEPUTY CLERK)

STATE OF TEXAS §
COUNTY OF FORT BEND §

We, Finney Vallet RD Owner LP, a Delaware limited partnership, acting by and through Carson Nunnally, Managing Director of Finney Vallet RD Owner LP, a Delaware limited partnership, Authorized Agent of Finney Vallet RD Owner LP, a Delaware limited partnership, owner (or owners) hereinafter referred to as Owners (whether one or more) of the 0.0970 acre tract described in the above and foregoing map of Brookewater Lift Station No. One, do hereby make and establish said subdivision and development plot of said property according to all lines, dedications, restrictions, and notations on said maps or plat and hereby dedicate to the use of the public forever, all streets (except those streets designated as private streets), alleys, parks, water courses, drains, easements and public places shown thereon for the purposes and considerations therein expressed; and do hereby bind ourselves, our heirs, successors and assigns to warrant and forever defend the title on the land so dedicated.

FURTHER, We have dedicated and by these presents do dedicate to the use of the public for public utility purpose forever unobstructed aerial easements. The aerial easements shall extend horizontally an additional eleven feet, six inches (11' 6") for ten feet (10' 0") perimeter ground easements or seven feet, six inches (7' 6") for fourteen feet (14' 0") perimeter ground easements or five feet, six inches (5' 6") for sixteen feet (16' 0") perimeter ground easements, from a plane sixteen feet (16' 0") above the ground level upward, located adjacent to and adjoining said public utility easements that are designated with aerial easements (U.E. & A.E.) as indicated and depicted hereon, whereby the aerial easement totals twenty one feet, six inches (21' 6") in width.

FURTHER, We have dedicated and by these presents do dedicate to the use of the public for public utility purposes forever unobstructed aerial easements. The aerial easements shall extend horizontally an additional ten feet (10' 0") for ten feet (10' 0") back-to-back ground easements or eight feet (8' 0") for fourteen feet (14' 0") back-to-back ground easements or seven feet (7' 0") for sixteen feet (16' 0") back-to-back ground easements, from a plane sixteen feet (16' 0") above ground level upward, located adjacent to both sides and adjoining said public utility easements that are designated with aerial easements (U.E. & A.E.) as indicated and depicted hereon, whereby the aerial easement totals thirty feet (30' 0") in width.

FURTHER, We do hereby covenant and agree that all of the property within the boundaries of this plat shall be restricted to prevent the drainage of any septic tanks into any public or private street, road or alley or any drainage ditch, either directly or indirectly.

FURTHER, We do hereby dedicate to the public a strip of land twenty (20) feet wide on each side of the center line of any and all bayous, creeks, gullies, ravines, draws, and drainage ditches located in said subdivision, as easements for drainage purposes. Fort Bend County or any other governmental agency shall have the right to enter upon said easement at any and all times for the purpose of construction and maintenance of drainage facilities and structures.

FURTHER, We do hereby covenant and agree that all of the property within the boundaries of this subdivision and adjacent to any drainage easement, ditch, gully, creek or natural drainage way shall hereby be restricted to keep such drainage ways and easements clear of fences, buildings, excessive vegetation and other obstructions to the operations and maintenance of the drainage facility and that such abutting property shall not be permitted to drain directly into this easement except by means of an approved drainage structure.

FURTHER, We do hereby certify that I am (or we are) the owner(s) of all property immediately adjacent to the boundaries of the above and foregoing subdivision of Brookewater Lift Station No. One where building setback lines or public utility easements are to be established outside the boundaries of the above and foregoing subdivision and do hereby make and establish all building setback lines and dedicate to the use of the public, all public utility easements shown in said adjacent acreage.

FURTHER, We do hereby acknowledge the receipt of the "Orders of Regulation of Outdoor Lighting in the Unincorporated Areas of Fort Bend County, Texas", and do hereby covenant and agree and shall comply with this order as adopted by Fort Bend County Commissioners Court on March 23, 2004, and any subsequent amendments.

IN TESTIMONY WHEREOF, the Finney Vallet RD Owner LP, a Delaware limited partnership, has caused these presents to be signed by Carson Nunnally, Managing Director of Finney Vallet RD Owner LP, a Delaware limited partnership, Authorized Agent of Finney Vallet RD Owner LP, a Delaware limited partnership, thereunto authorized, this ___ day of ___, 2023.

OWNER
FINNEY VALLET RD OWNER LP,
a Delaware limited partnership
By: Finney Vallet RD GP LLC,
a Delaware limited liability company,
its general partner
By: Finney Vallet RD LP,
a Delaware limited partnership
its sole member
By: HCS Finney Vallet RD GP LP,
a Delaware limited partnership
its general partner
By: Hines Finney Vallet RD Associates LP,
a Delaware limited partnership
its general partner
By: Hines Finney Vallet RD GP LLC,
a Delaware limited liability company
its general prtnr
By: Hines Investment Management Holdings Limited Partnership
a Texas limited partnership
By:
Name: Carson Nunnally,
Title: Managing Director

STATE OF TEXAS §
COUNTY OF §
BEFORE ME, the undersigned authority, on this day personally appeared Carson Nunnally, Managing Director of Finney Vallet Rd Owner LP, a Delaware limited partnership, known to me to be the person whose name is subscribed to the foregoing instrument and acknowledged to me that they executed the same for the purposes and considerations therein expressed and in the capacity therein and herein stated, and as the act and deed of said corporation.
GIVEN UNDER MY HAND AND SEAL OF OFFICE, this ___ day of ___, 2023.

Notary Public in and for the State of Texas
My Commission expires: _____

I, Kevin M. Reidy, am registered under the laws of the State of Texas to practice the profession of surveying and hereby certify that the above subdivision is true and accurate; was prepared from an actual survey of the property made under my supervision on the ground; that, except as shown all boundary corners, angle points, points of curvature and other points of reference have been marked with iron (or other objects of a permanent nature) pipes or rods having an outside diameter of not less than five eighths (5/8) inch and a length of not less than three (3) feet; and that the plot boundary corners have been tied to the Texas Coordinate System of 1983, South Central Zone.

Kevin M. Reidy,
Registered Professional Land Surveyor
Texas Registration No. 6450

I, Cameron Jackson, P.E., a professional engineer registered in the state of Texas do hereby certify that this plat meets all requirements of Fort Bend County to the best of my knowledge.

Cameron Jackson, P.E.,
Licensed Professional Engineer
Texas License No. 129617

This is to certify that the City Planning Commission of the City of Rosenberg, Texas, has approved this plat and subdivision of Brookewater Lift Station No. One in conformance with the laws of the State of Texas and the ordinances of the City of Rosenberg as shown hereon and authorized the recording of this plat this ___ day of ___, 20__.

By: Pete Pavlovsky, Chairperson
By: Wayne Poldrack, Secretary

This is to certify that the City Council of the City of Rosenberg, Texas, has approved this plat and subdivision of Brookewater Lift Station No. One in conformance with the laws of the State of Texas and the ordinances of the City of Rosenberg as shown hereon and authorized the recording of this plat this ___ day of ___, 20__.

By: Kevin Raines, Mayor
By: Danyel Swint, City Secretary

METES AND BOUNDS DESCRIPTION
BEING 0.0970 ACRES
IN THE W.J. JONES SURVEY, SECTION 6, ABSTRACT NO. 553
FORT BEND COUNTY, TEXAS

A 0.0970 ACRE TRACT OF LAND IN THE W.J. JONES SURVEY, SECTION 6, ABSTRACT NO. 553, FORT BEND COUNTY, TEXAS, BEING OUT OF A CALLED 850.31 ACRE TRACT OF LAND, CONVEYED TO FINNEY VALLET RD OWNER LP, RECORDED UNDER FORT BEND COUNTY CLERK'S FILE NUMBER (F.B.C.C.F. NO.) 2022107316, THE SAID 0.0970 ACRE TRACT BEING MORE PARTICULARLY DESCRIBED BY METES AND BOUNDS AS FOLLOWS, (WITH BEARINGS BASED ON TEXAS STATE PLANE COORDINATE SYSTEM OF 1983, SOUTH CENTRAL ZONE, AS DETERMINED BY GPS MEASUREMENTS):

COMMENCING at a 1-inch iron pipe found marking the south corner of the D. Broswell Survey, Section 5, A-612, the west corner of the H. & T.C. RR. Co. Survey, Section 5, A-209, and a south corner of said 850.31 acre tract;

THENCE, North 47°53'26" East, along the southwest line of said 850.31 acre tract, a distance of 5,284.98 feet to a 2-inch iron pipe (bent) found marking the west corner of said A-553, the south corner of the S.A. & M.G. RR. Co. Survey, Section 17, A-331, and the west corner of said 850.31 acre tract;

THENCE, North 74°03'52" East, over and across said 850.31 acre tract, a distance of 2,179.05 feet to the southwest corner and POINT OF BEGINNING of the herein described tract;

THENCE, continuing over and across said 850.31 acre tract, the following four (4) courses and distances

- 1) North 12°56'09" East, a distance of 65.00 feet to the northwest corner of the herein described tract, from which a PK nail found marking the common corner of the S.A. & M.G. RR. Co. Survey, Section 19, A-330, the H. & T.C. RR. Co. Survey, Section 7, A-210, the A. Vallet Survey, Section 6, A-335, and said A-331, some being the north corner of said 850.31 acre tract bears for reference North 23°53'20" East, a distance of 3,550.10 feet;
2) South 77°03'51" East, a distance of 65.00 feet to the northeast corner of the herein described tract;
3) South 12°56'09" West, a distance of 65.00 feet to the southeast corner of the herein described tract;
4) North 77°03'51" West, a distance of 65.00 feet to the POINT OF BEGINNING, and containing 0.0970 acres of land.

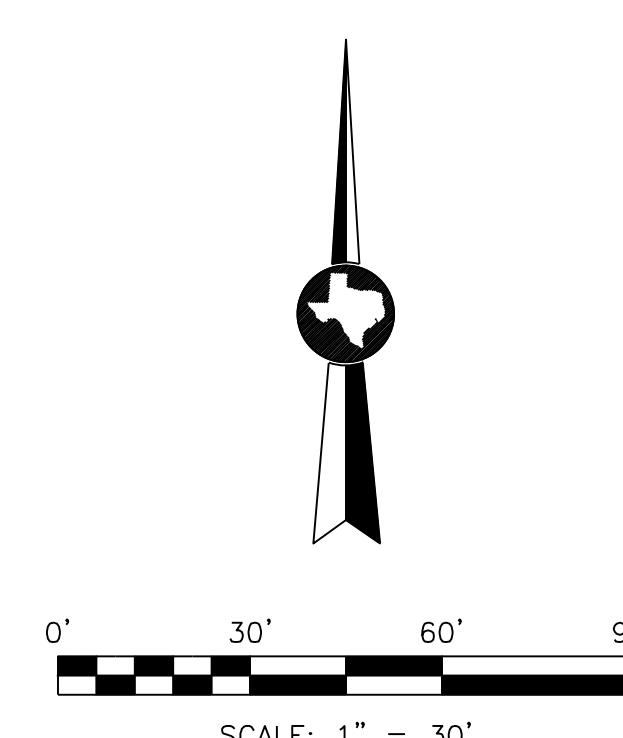
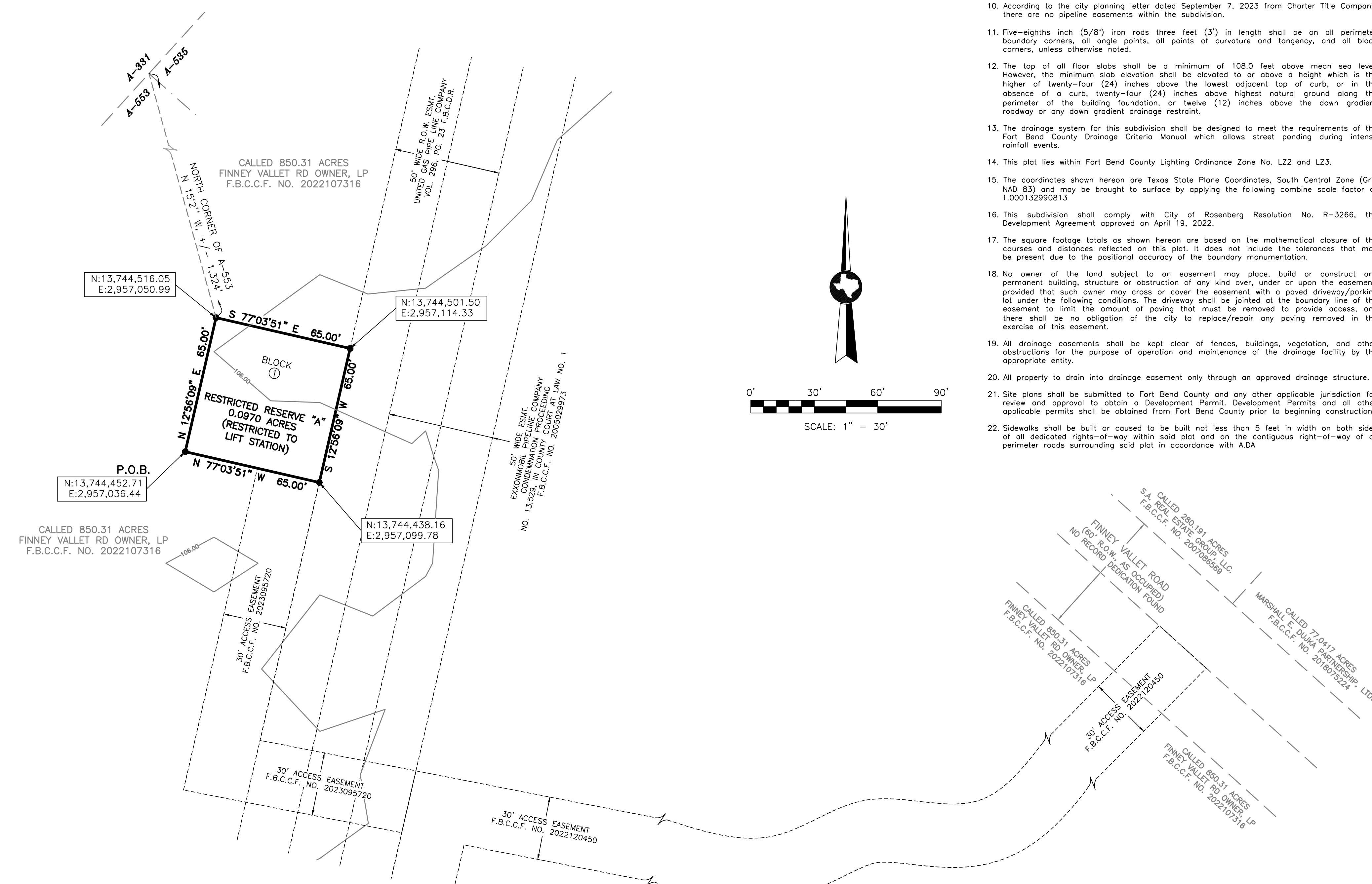

GENERAL NOTES:

- 1. A.E. indicates Aerial Easement
ETJ indicates Extraterritorial Jurisdiction
F.B.C.C.F. NO. indicates Fort Bend County Clerk's File
F.B.C.D.R. indicates Fort Bend County Deed Records
P.O.B. indicates Point of Beginning
U.E. indicates Utility Easement
VOL. indicates Volume
Pg. indicates Page
R.O.W. indicates Right-Of-Way
Esmt. indicates Easement
2. Benchmark: AN NGS MONUMENT HGCD 68, PID AW5544, BEING A STAINLESS STEEL ROD STAMPED 'HGCD 68 1986' RECESSED IN A 1-INCH PVC SLEEVE, RECESSED 8 CM BELOW THE GROUND SURFACE, FROM THE INTERSECTION OF FM ROAD 360 AND US HIGHWAY 59, GO 0.8 MILES NORTHEAST ON US HIGHWAY 59 BUSINESS ROUTE TO THE JUNCTION OF FM 1875 ON THE LEFT, AND CONTINUE ALONG US HIGHWAY 59 FOR 1.05 MILES TO THE BEASLEY POST OFFICE ON THE RIGHT. THE STATION IS LOCATED 69.5 FEET SOUTH-SOUTHEAST OF THE WEST CORNER OF THE POST OFFICE, 64.0 FEET WEST OF THE SOUTH CORNER OF THE POST OFFICE, 54.0 FEET NORTHEAST OF THE CENTER OF A NORTHWEST-SOUTHEAST SIDE STREET, AND 3.5 FEET SOUTHWEST OF THE SOUTHWEST CURB OF THE POST OFFICE PARKING LOT. ELEVATION = 105.92' (NAVD 1988)(GEOID 18)
NAVD--88
Elev. = 105.92' feet
3. Project Benchmark
- 2-1/2" Brass Disc set in concrete, stamped "450" located approximately 2,600 feet southeast of the southeasterly R.O.W. line of US Highway 59, 3,240 feet southwest of the centerline of Finney Vallet Road, and 8,860 feet northwest of the northwesterly R.O.W. line of Zunker Road.
- X = 2,957,540.14
- Y = 13,744,245.42
- Elev. = 106.60' (NAVD88)
4. Elevations used for delineating contour lines are based upon NAVD--88.
5. This plat was prepared to meet City of Rosenberg and Fort Bend County requirements.
6. This plat was prepared from information furnished by Charter Title Company, G.F. No. 1076552100357K, effective date September 7, 2023, The surveyor has not abstracted the above property.
7. This plat lies wholly within Fort Bend County Municipal Utility District No. 253, Fort Bend Subisdence District, Fort Bend County Drainage District, Lamar Consolidated I.S.D., and the ETJ of the City of Rosenberg, and Fort Bend County.
8. "Brookewater Lift Station No. One" lies within Unshaded Zone "X" as per Flood Insurance Rate Map, Map Number 48157C0225L, dated 04/02/2014.
9. Approval of this plat will expire one year from City Council approval if not recorded in the Real Property Records of the County of Fort Bend.
10. According to the city planning letter dated September 7, 2023 from Charter Title Company, there are no pipeline easements within the subdivision.
11. Five-eighths inch (5/8") iron rods three feet (3') in length shall be on all perimeter boundary corners, all angle points, all points of curvature and tangency, and all block corners, unless otherwise noted.
12. The top of all floor slabs shall be a minimum of 108.0 feet above mean sea level. However, the minimum slab elevation shall be elevated to or above a height which is the higher of twenty-four (24) inches above the lowest adjacent top of curb, or in the absence of a curb, twenty-four (24) inches above highest natural ground along the perimeter of the building foundation, or twelve (12) inches above the down gradient roadway or any down gradient drainage restraint.
13. The drainage system for this subdivision shall be designed to meet the requirements of the Fort Bend County Drainage Criteria Manual which allows street ponding during intense rainfall events.
14. This plat lies within Fort Bend County Lighting Ordinance Zone No. LZ2 and LZ3.
15. The coordinates shown hereon are Texas State Plane Coordinates, South Central Zone (Grid NAD 83) and may be brought to surface by applying the following combine scale factor of 1.000132990813
16. This subdivision shall comply with City of Rosenberg Resolution No. R-3266, the Development Agreement approved on April 19, 2022.
17. The square footage totals as shown hereon are based on the mathematical closure of the courses and distances reflected on this plat. It does not include the tolerances that may be present due to the positional accuracy of the boundary monumentation.
18. No owner of the land subject to an easement may place, build or construct any permanent building, structure or obstruction of any kind over, under or upon the easement, provided that such owner may cross or cover the easement with a paved driveway/parking lot under the following conditions. The driveway shall be jointed at the boundary line of the easement to limit the amount of paving that must be removed to provide access, and there shall be no obligation of the city to replace/repair any paving removed in the exercise of this easement.
19. All drainage easements shall be kept clear of fences, buildings, vegetation, and other obstructions for the purpose of operation and maintenance of the drainage facility by the appropriate entity.
20. All property to drain into drainage easement only through an approved drainage structure.
21. Site plans shall be submitted to Fort Bend County and any other applicable jurisdiction for review and approval to obtain a Development Permit, Development Permits and all other applicable permits shall be obtained from Fort Bend County prior to beginning construction.
22. Sidewalks shall be built or caused to be built not less than 5 feet in width on both sides of all dedicated rights-of-way within said plat, and on the contiguous right-of-way of all perimeter roads surrounding said plat in accordance with ADA

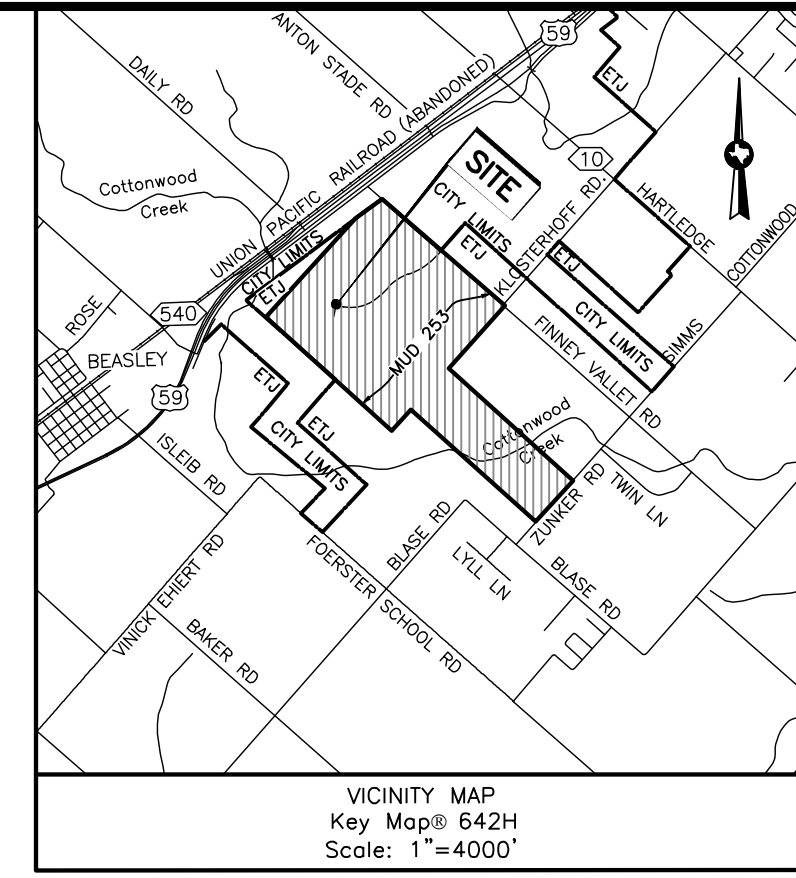

I, J. Stacy Slawinski, P.E., Fort Bend County Engineer, do hereby certify that the plat of this subdivision complies with all of the existing rules and regulations of this office as adopted by the Fort Bend County Commissioners' Court. However, no certification is hereby given as to the effect of drainage from this subdivision on the intercepting drainage artery or parent stream or on any other area or subdivision within the watershed.

J. Stacy Slawinski, P.E.
Fort Bend County Engineer

Approved by the Commissioners' Court of Fort Bend County, Texas, this ___ day of ___, 20__.

Vincent M. Morales, Jr.
Commissioner, Precinct 1
Grady Prestage
Commissioner, Precinct 2

KP George
County Judge
Dexter L. McCoy
Commissioner, Precinct 4

W.A. "Andy" Meyers
Commissioner, Precinct 3

I, Laura Richard, County Clerk in and for Fort Bend County, hereby certify that the foregoing instrument with its certificate of authentication was filed for recordation in my office on ___ day of ___, 20___, at ___ o'clock ___ M. Filed in plot number(s) ___ of the plot records if Fort Bend County, Texas.

Witness my hand and seal of office, at Richmond, Texas, the day and date last above written.

Laura Richard, County Clerk
Fort Bend County, Texas

By: _____
Deputy

BROOKEWATER
LIFT STATION NO. ONE

BEING A SUBDIVISION OF
0.0970 ACRES OUT OF THE
W.J. JONES SURVEY, SEC. 6
ABSTRACT NO. 553
IN FORT BEND COUNTY, TEXAS.

1 BLOCK 1 RESERVE

OWNER
FINNEY VALLET RD OWNER LP,
A DELAWARE LIMITED PARTNERSHIP
845 TEXAS ST, SUITE 3400
HOUSTON, TX 77002
713-237-5691

SEPTEMBER 20, 2023



10011 MEADOWGLEN LN
HOUSTON, TEXAS 77042
713-784-4500
WWW.EHRA.TEAM
Firm No. F-726
Firm No. 10092300