

PLAT RECORDING SHEET

PLAT NAME: Southern Colony Avenue Extension Phase 1 Street Dedication

PLAT NO: _____

ACREAGE: 1.757

LEAGUE: William Hall League

ABSTRACT NUMBER: 31

NUMBER OF BLOCKS: 0

NUMBER OF LOTS: 0

NUMBER OF RESERVES: 0

OWNERS: 608 Colony Investments, LTD.,

(DEPUTY CLERK)

STATE OF TEXAS
COUNTY OF FORT BEND

WE, 608 COLONY INVESTMENTS, LTD., A TEXAS LIMITED PARTNERSHIP, ACTING BY AND THROUGH FW COMPANIES, LLC, A TEXAS LIMITED LIABILITY COMPANY, ITS GENERAL PARTNER, ACTING BY AND THROUGH BRAD RICHIE, SECRETARY, BEING AN OFFICER OF FW COMPANIES, LLC, A TEXAS LIMITED LIABILITY COMPANY, OWNERS, HERINAFTER REFERRED TO AS OWNERS OF THE 1.757 ACRE TRACT DESCRIBED IN THE ABOVE AND FOREGOING PLAT OF SOUTHERN COLONY AVENUE EXTENSION PHASE 1 STREET DEDICATION, DO HEREBY MAKE AND ESTABLISH SAID SUBDIVISION PLAT OF SAID PROPERTY ACCORDING TO ALL LINES, DEDICATIONS, RESTRICTIONS AND NOTATIONS ON SAID PLAT AND HEREBY DEDICATE TO THE USE OF THE PUBLIC FOREVER, ALL STREETS, ALLEYS, PARKS, WATER COURSES, DRAINS, EASEMENTS AND PUBLIC PLACES SHOWN THEREON FOR THE PURPOSES AND CONSIDERATIONS THEREIN EXPRESSED; AND DO HEREBY BIND OURSELVES, OUR HEIRS AND ASSIGNS TO WARRANT AND FOREVER DEFEND THE TITLE TO THE LAND SO DEDICATED.

FURTHER, OWNERS HAVE DEDICATED AND BY THESE PRESENTS DO DEDICATE TO THE USE OF THE PUBLIC FOR PUBLIC UTILITY PURPOSES FOREVER UNOBSTRUCTED AERIAL EASEMENTS, THE AERIAL EASEMENTS SHALL EXTEND HORIZONTALLY AN ADDITIONAL ELEVEN FEET, SIX INCHES (11' 6") FOR TEN FEET (10' 0") PERIMETER GROUND EASEMENTS OR SEVEN FEET, SIX INCHES (7' 6") FOR FOURTEEN FEET (14' 0") PERIMETER GROUND EASEMENTS OR FIVE FEET, SIX INCHES (5' 6") FOR SIXTEEN FEET (16' 0") PERIMETER GROUND EASEMENTS, FROM A PLANE SIXTEEN FEET (16' 0") ABOVE GROUND LEVEL UPWARD, LOCATED ADJACENT TO AND ADJOINING SAID PUBLIC UTILITY EASEMENTS THAT ARE DESIGNATED WITH AERIAL EASEMENTS (U.E. AND A.E.) AS INDICATED AND DEPICTED, HEREON, WHEREBY THE AERIAL EASEMENT TOTALS TWENTY ONE FEET, SIX INCHES (21' 6") IN WIDTH.

FURTHER, OWNERS HAVE DEDICATED AND BY THESE PRESENTS DO DEDICATE TO THE USE OF THE PUBLIC FOR PUBLIC UTILITY PURPOSES FOREVER UNOBSTRUCTED AERIAL EASEMENTS, THE AERIAL EASEMENTS SHALL EXTEND HORIZONTALLY AN ADDITIONAL TEN FEET (10' 0") FOR TEN FEET (10' 0") BACK-TO-BACK GROUND EASEMENTS, OR EIGHT FEET (8' 0") FOR FOURTEEN FEET (14' 0") BACK-TO-BACK GROUND EASEMENTS OR SEVEN FEET (7' 0") FOR SIXTEEN FEET (16' 0") BACK-TO-BACK GROUND EASEMENTS, FROM A PLANE SIXTEEN FEET (16' 0") ABOVE GROUND LEVEL UPWARD, LOCATED ADJACENT TO BOTH SIDES AND ADJOINING SAID PUBLIC UTILITY EASEMENTS THAT ARE DESIGNATED WITH AERIAL EASEMENTS (U.E. AND A.E.) AS INDICATED AND DEPICTED HEREON, WHEREBY THE AERIAL EASEMENT TOTALS THIRTY FEET (30' 0") IN WIDTH.

FURTHER, OWNERS DO HEREBY COVENANT AND AGREE THAT ALL OF THE PROPERTY WITHIN THE BOUNDARIES OF THIS PLAT IS HEREBY RESTRICTED TO PREVENT THE DRAINAGE OF ANY SEPTIC TANKS INTO ANY PUBLIC OR PRIVATE STREET, ROAD OR ALLEY OR ANY DRAINAGE DITCH, EITHER DIRECTLY OR INDIRECTLY.

FURTHER, OWNERS DO HEREBY DEDICATE TO THE PUBLIC A STRIP OF LAND TWENTY (20) FEET WIDE ON EACH SIDE OF THE CENTER LINE OF ANY AND ALL BAYOUS, CREEKS, GULLIES, RAVINES, DRAINS, AND DRAINAGE DITCHES LOCATED IN SAID SUBDIVISION, AS EASEMENTS FOR DRAINAGE PURPOSES, FORT BEND COUNTY OR ANY OTHER GOVERNMENTAL AGENCY SHALL HAVE THE RIGHT TO ENTER UPON SAID EASEMENT AT ANY AND ALL TIMES FOR THE PURPOSES OF CONSTRUCTION AND MAINTENANCE OF DRAINAGE FACILITIES AND STRUCTURES.

FURTHER, OWNERS DO HEREBY COVENANT AND AGREE THAT ALL OF THE PROPERTY WITHIN THE BOUNDARIES OF THIS SUBDIVISION AND ADJACENT TO ANY DRAINAGE EASEMENT, DITCH, GULLY, CREEK OR NATURAL DRAINAGE WAY SHALL HEREBY BE RESTRICTED TO KEEP SUCH DRAINAGE WAYS AND EASEMENTS CLEAR OF FENCES, BUILDINGS, EXCESSIVE VEGETATION AND OTHER OBSTRUCTIONS TO THE OPERATIONS AND MAINTENANCE OF THE DRAINAGE FACILITY AND THAT SUCH ADJUTING PROPERTY SHALL NOT BE PERMITTED TO DRAIN DIRECTLY INTO THIS EASEMENT EXCEPT BY MEANS OF AN APPROVED DRAINAGE STRUCTURE.

FURTHER, OWNERS DO HEREBY CERTIFY THAT THEY ARE THE OWNERS OF ALL PROPERTY IMMEDIATELY ADJACENT TO THE BOUNDARIES OF THE ABOVE AND FOREGOING SUBDIVISION OF SOUTHERN COLONY AVENUE EXTENSION PHASE 1 STREET DEDICATION WHERE BUILDING SETBACK LINES OR PUBLIC UTILITY EASEMENTS ARE TO BE ESTABLISHED OUTSIDE THE BOUNDARIES OF THE ABOVE AND FOREGOING SUBDIVISION AND DO HEREBY MAKE AND ESTABLISH ALL BUILDING SETBACK LINES AND DEDICATE TO THE USE OF THE PUBLIC, ALL PUBLIC UTILITY EASEMENTS SHOWN IN SAID ADJACENT ACREAGE.

FURTHER, OWNERS DO HEREBY ACKNOWLEDGE THE RECEIPT OF THE "ORDERS FOR REGULATION OF OUTDOOR LIGHTING IN THE UNINCORPORATED AREAS OF FORT BEND COUNTY, TEXAS", AND DO HEREBY COVENANT AND AGREE AND SHALL COMPLY WITH THIS ORDER AS ADOPTED BY FORT BEND COUNTY COMMISSIONERS' COURT ON MARCH 23, 2004, AND ANY SUBSEQUENT AMENDMENTS.

IN TESTIMONY WHEREOF, 608 COLONY INVESTMENTS, LTD., A TEXAS LIMITED PARTNERSHIP, ACTING BY AND THROUGH FW COMPANIES, LLC, A TEXAS LIMITED LIABILITY COMPANY, ITS GENERAL PARTNER, HAS CAUSED THESE PRESENTS TO BE SIGNED BY BRAD RICHIE, ITS SECRETARY THEREUNTO AUTHORIZED,

THIS _____ DAY OF _____, 2023.

608 COLONY INVESTMENTS, LTD.,
A TEXAS LIMITED PARTNERSHIP

BY: FW COMPANIES, LLC,
A TEXAS LIMITED LIABILITY COMPANY,
ITS GENERAL PARTNER

BY: _____
BRAD RICHIE, SECRETARY

STATE OF TEXAS
COUNTY OF FORT BEND

BEFORE ME, THE UNDERSIGNED AUTHORITY, ON THIS DAY PERSONALLY APPEARED BRAD RICHIE, SECRETARY, KNOWN TO ME TO BE THE PERSON WHOSE NAME IS SUBSCRIBED TO THE FOREGOING INSTRUMENT AND ACKNOWLEDGED TO ME THAT HE EXECUTED THE SAME FOR THE PURPOSES AND CONSIDERATIONS THEREIN EXPRESSED.

GIVEN UNDER MY HAND AND SEAL OF OFFICE,
THIS _____ DAY OF _____, 2023.

NOTARY PUBLIC IN AND FOR THE STATE OF TEXAS

I, JON P. BORDOVSKY, A REGISTERED PROFESSIONAL LAND SURVEYOR, AM REGISTERED UNDER THE LAWS OF THE STATE OF TEXAS TO PRACTICE THE PROFESSION OF SURVEYING AND HEREBY CERTIFY THAT THE ABOVE SUBDIVISION WAS PREPARED FROM AN ACTUAL SURVEY OF THE PARENT TRACT PROPERTY, MADE UNDER MY SUPERVISION ON THE GROUND; THAT ALL BOUNDARY CORNERS, ANGLE POINTS, POINTS OF CURVATURE OF THE PERIMETER BOUNDARY ONLY WILL BE MARKED WITH IRON (OR OTHER SUITABLE PERMANENT METAL) PIPES OR RODS HAVE AN OUTSIDE DIAMETER OF NOT LESS THAN FIVE EIGHTHS (5/8) INCH AND A LENGTH OF NOT LESS THAN THREE (3) FEET WITH PLASTIC CAP MARKED "GBI PARTNERS" UNLESS OTHERWISE NOTED AT THE TIME OF RECORDATION AND THE PLAT CORNERS HAVE BEEN TIED TO THE TEXAS COORDINATE SYSTEM OF NAD 1983, SOUTH CENTRAL ZONE. (SEE NOTE 6)

JON P. BORDOVSKY, R.P.L.S.,
REGISTERED PROFESSIONAL LAND SURVEYOR
TEXAS REGISTRATION NO. 6405

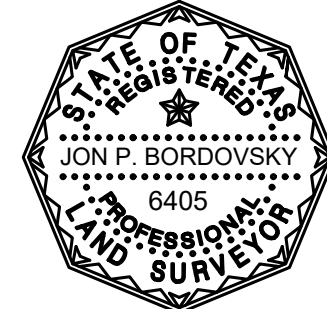

I, KATHLEEN KINCHEN, A PROFESSIONAL ENGINEER REGISTERED IN THE STATE OF TEXAS DO HEREBY CERTIFY THAT THIS PLAT MEETS ALL REQUIREMENTS OF FORT BEND COUNTY TO THE BEST OF MY KNOWLEDGE.

KATHLEEN KINCHEN, P.E.,
LICENSED PROFESSIONAL ENGINEER
TEXAS LICENSE NO. 136244



NOTES:

- THIS PLAT LIES WHOLLY WITHIN BRAZORIA-FORT BEND COUNTY MUD 3, THE UNINCORPORATED AREA OF FORT BEND COUNTY, FORT BEND COUNTY DRAINAGE DISTRICT, FORT BEND COUNTY ESD #7, FORT BEND INDEPENDENT SCHOOL DISTRICT, AND FORT BEND COUNTY.
- SITE PLANS SHALL BE SUBMITTED TO FORT BEND COUNTY AND ANY OTHER APPLICABLE JURISDICTION FOR REVIEW AND APPROVAL TO OBTAIN A DEVELOPMENT PERMIT. DEVELOPMENT PERMITS AND ALL OTHER APPLICABLE PERMITS SHALL BE OBTAINED FROM FORT BEND COUNTY PRIOR TO BEGINNING CONSTRUCTION.
- PRIOR TO THE BEGINNING OF THE ONE-YEAR MAINTENANCE PERIOD FOR UTILITIES AND PAVING BY FORT BEND COUNTY, ALL BLOCK CORNERS AND STREET RIGHTS-OF-WAY WILL BE MONUMENTED.
- THIS PLAT WAS PREPARED FROM INFORMATION FURNISHED BY DHI TITLE AGENCY, DATED JULY 13, 2022, EFFECTIVE DATE OF JULY 6, 2022. THE SURVEYOR HAS NOT ABSTRACTED THE ABOVE PROPERTY.
- THERE ARE NO VISIBLE PIPELINES WITHIN THIS PLAT.
- THE COORDINATES SHOWN HEREON ARE TEXAS SOUTH CENTRAL ZONE NO. 4204 STATE PLANE GRID COORDINATES (NAD83) AND MAY BE BROUGHT TO SURFACE BY APPLYING THE FOLLOWING COMBINED SCALE FACTOR OF 0.99986724707.
- T.B.M. = INDICATES TEMPORARY BENCHMARK: TBM-B: 5/8 INCH IRON ROD SET. ELEVATION = 59.26', NAVD 88, GEOID 18
- FIVE EIGHTHS INCH (5/8") IRON RODS THREE FEET (3') IN LENGTH WITH A PLASTIC CAP MARKED "GBI PARTNERS" WILL BE SET ON ALL PERIMETER BOUNDARY CORNERS. LOT, BLOCK, AND RESERVE CORNERS WILL BE SET UPON COMPLETION OF ROAD CONSTRUCTION AND PRIOR TO LOT CONSTRUCTION.
- THIS PROPERTY LIES WITHIN THE AREA DESIGNATED AS ZONE "X" UNSHADED AS PER FLOOD INSURANCE RATE MAPS (F.I.R.M.), COMMUNITY PANEL NO. 48157C0455L, EFFECTIVE APRIL 2, 2014.
- THE DRAINAGE SYSTEM FOR THIS SUBDIVISION IS DESIGNED IN ACCORDANCE WITH THE FORT BEND COUNTY DRAINAGE CRITERIA MANUAL WHICH ALLOWS STREET PONDING WITH INTENSE RAINFALL EVENTS.
- NO BUILDING PERMITS WILL BE ISSUED UNTIL ALL THE STORM DRAINAGE IMPROVEMENTS, WHICH MAY INCLUDE DETENTION, HAVE BEEN CONSTRUCTED.
- ALL DRAINAGE EASEMENTS SHALL BE KEPT CLEAR OF FENCES, BUILDINGS, VEGETATION AND OTHER OBSTRUCTIONS TO THE OPERATION AND MAINTENANCE OF THE DRAINAGE FACILITY.
- ALL PROPERTY TO DRAIN INTO THE DRAINAGE EASEMENT ONLY THROUGH AN APPROVED DRAINAGE STRUCTURE.
- SIDEWALKS MUST BE CONSTRUCTED AS A PART OF ISSUANCE OF A BUILDING PERMIT FOR EACH TRACT.
- SIDEWALKS SHALL BE BUILT OR CAUSED TO BE BUILT NOT LESS THAN 5- FEET IN WIDTH ON BOTH SIDES OF ALL DEDICATED RIGHTS-OF-WAY WITHIN SAID PLAT AND ON CONTIGUOUS RIGHT-OF-WAY OF ALL PERIMETER ROADS SURROUNDING SAID PLAT, IN ACCORDANCE WITH A.D.A. REQUIREMENTS.
- ALL REQUIRED UTILITY COMPANIES HAVE BEEN CONTACTED AND ALL PUBLIC UTILITY EASEMENTS AS SHOWN ON THE ABOVE AND FOREGOING PLAT CONSTITUTE ALL OF THE EASEMENTS REQUIRED BY THE UTILITY COMPANIES CONTACTED.
- IN ACCORDANCE WITH CENTER POINT ENERGY ELECTRICAL SERVICE MANUAL, ARTICLE 421.2, ELECTRIC METERS SHALL BE LOCATED IN A POSITION THAT IS ACCESSIBLE AT ALL TIMES WITHOUT CUSTOMER ASSISTANCE. ACCESS TO THE METER SHALL NOT BE BLOCKED BY GATES, WALLS OR FENCES.
- ONE-FOOT RESERVE DEDICATED TO THE CITY IN FEE AS A BUFFER SEPARATION BETWEEN THE SIDE OR END OF STREETS WHERE SUCH STREETS ABUT ADJACENT ACREAGE TRACTS, THE CONDITION OF SUCH DEDICATION BEING THAT WHEN THE ADJACENT PROPERTY IS SUBDIVIDED PURSUANT TO A RECORDED PLAT, THE ONE-FOOT RESERVE SHALL THEREUPON BECOME VESTED IN THE PUBLIC FOR STREET RIGHT-OF-WAY PURPOSES AND THE FEE TITLE THERETO SHALL REVERT TO AND REVEST IN THE DEDICATOR, HIS HEIRS, ASSIGNS OR SUCCESSORS.

BEING A TRACT CONTAINING 1.757 ACRES OF LAND, LOCATED IN THE WILLIAM HALL SURVEY, ABSTRACT NUMBER 31 IN FORT BEND COUNTY, TEXAS; SAID 1.757 ACRE TRACT BEING A PORTION OF A CALL 44,995 ACRE TRACT RECORDED IN THE NAME OF 258 COLONY INVESTMENTS, LTD., IN FILE NUMBER 2021080026 OF THE OFFICIAL RECORDS OF FORT BEND COUNTY (O.R.F.B.C.); SAID 1.7575 ACRE TRACT BEING MORE PARTICULARLY DESCRIBED BY METES AND BOUNDS AS FOLLOWS (BEARINGS BASED ON THE TEXAS COORDINATE SYSTEM, SOUTH CENTRAL ZONE, NAD 83, AS DERIVED FROM GPS OBSERVATIONS):

BEGINNING AT THE NORTHEASTERLY TERMINUS OF SOUTHERN COLONY AVENUE AS DEDICATED IN SOUTHERN COLONY SECTION 4C, A SUBDIVISION RECORDED IN PLAT NUMBER 20190088 OF THE FORT BEND COUNTY PLAT RECORDS (F.B.C.P.R.) AND BEING ON THE SOUTHERLY LINE OF SOUTHERN COLONY EXPANSION PHASE 1, SECTION 2, A SUBDIVISION RECORDED IN PLAT NUMBER 20200248 OF THE F.B.C.P.R.

THENCE, WITH SAID SOUTHERLY LINE AND THE SOUTHERLY LINE OF SOUTHERN COLONY EXPANSION PHASE 1, SECTION 3, A SUBDIVISION RECORDED IN PLAT NUMBER 20210014 OF THE F.B.C.P.R., NORTH 86 DEGREES 45 MINUTES 02 SECONDS EAST, A DISTANCE OF 1078.87 FEET;

THENCE, THROUGH AND ACROSS AFORESAID 44.995 ACRE TRACT, THE FOLLOWING TWO (2) COURSES:

- SOUTH 12 DEGREES 23 MINUTES 09 SECONDS WEST, A DISTANCE OF 76.03 FEET;
- SOUTH 86 DEGREES 55 MINUTES 29 SECONDS WEST, A DISTANCE OF 1058.62 FEET TO THE EASTERLY LINE OF AFORESAID SOUTHERN COLONY SECTION 4C;

THENCE, WITH SAID LINE, NORTH 03 DEGREES 03 MINUTES 21 SECONDS WEST, A DISTANCE OF 70.00 FEET TO THE POINT OF BEGINNING AND CONTAINING 1.757 ACRES OF LAND.

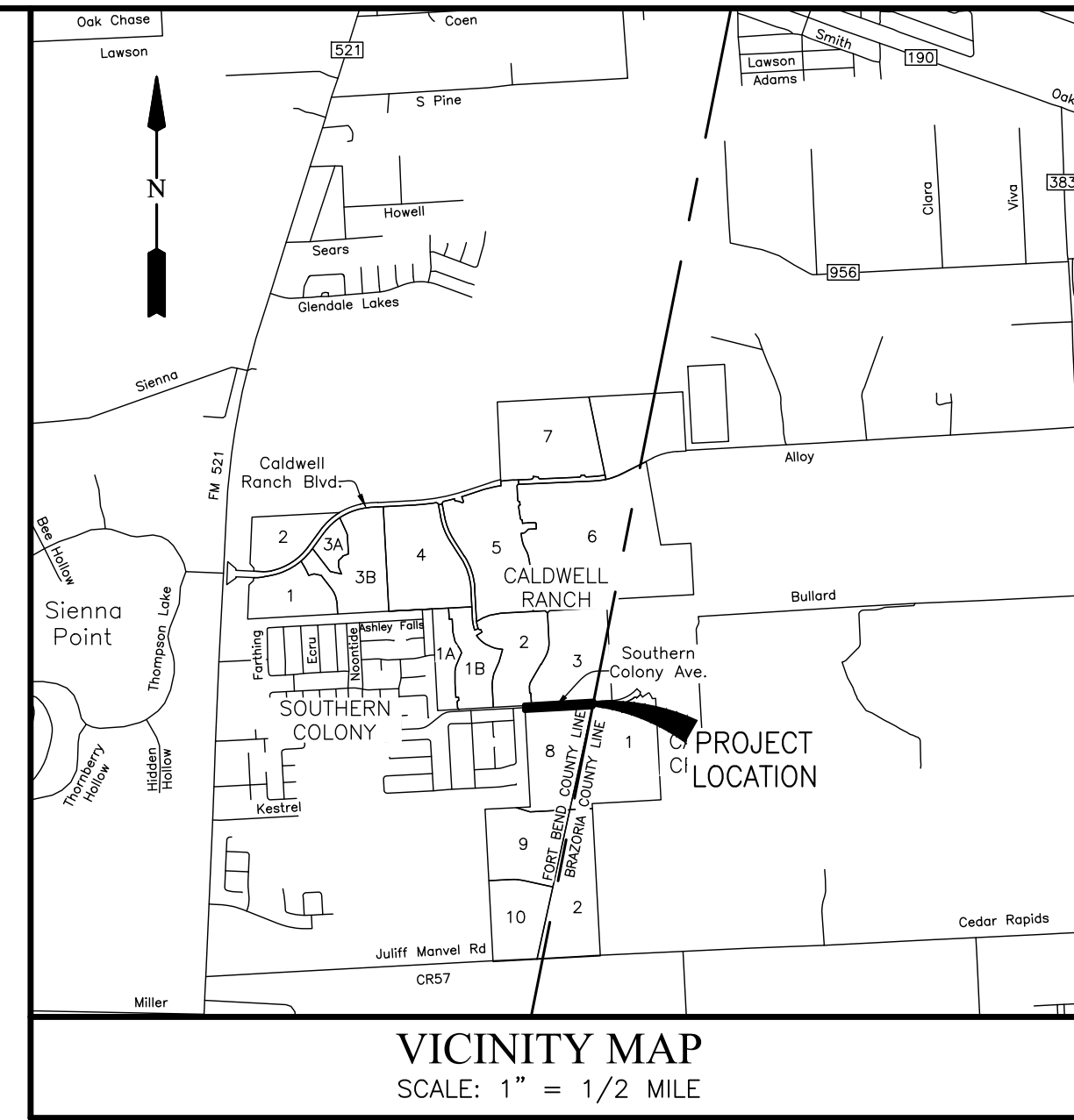

I, J. STACY SLAWINSKI, FORT BEND COUNTY ENGINEER, DO HEREBY CERTIFY THAT THE PLAT OF THIS SUBDIVISION COMPLIES WITH ALL OF THE EXISTING RULES AND REGULATIONS OF THIS OFFICE AS ADOPTED BY THE FORT BEND COUNTY COMMISSIONERS' COURT. HOWEVER, NO CERTIFICATION IS HEREBY GIVEN AS TO THE EFFECT OF DRAINAGE FROM THIS SUBDIVISION ON THE INTERCEPTING DRAINAGE ARTERY OR PARENT STREAM OR ON ANY OTHER AREA OR SUBDIVISION WITHIN THE WATERSHED.

J. STACY SLAWINSKI, P.E.
FORT BEND COUNTY ENGINEER

APPROVED BY THE COMMISSIONERS' COURT OF FORT BEND COUNTY, TEXAS,

THIS _____ DAY OF _____, 2023.

VINCENT M. MORALES, JR.,
PRECINCT 1, COUNTY COMMISSIONER

GRADY PRESTAGE
PRECINCT 2, COUNTY COMMISSIONER

KP GEORGE
COUNTY JUDGE

W. A. (ANDY) MEYERS
PRECINCT 3, COUNTY COMMISSIONER

KEN R. DEMERCHANT
PRECINCT 4, COUNTY COMMISSIONER

I, LAURA RICHARD, COUNTY CLERK IN AND FOR FORT BEND COUNTY, HEREBY CERTIFY THAT THE FOREGOING INSTRUMENT WITH ITS CERTIFICATE OF AUTHENTICATION WAS FILED FOR RECORDATION IN MY OFFICE ON _____, 2023 AT _____ O'CLOCK _____M. IN PLAT NUMBER _____ OF THE PLAT RECORDS OF FORT BEND COUNTY, TEXAS.

WITNESS MY HAND AND SEAL OF OFFICE, AT RICHMOND, TEXAS, THE DAY AND DATE LAST ABOVE WRITTEN.

LAURA RICHARD, COUNTY CLERK
FORT BEND COUNTY, TEXAS

BY: _____
DEPUTY

FINAL PLAT OF SOUTHERN COLONY AVENUE EXTENSION PHASE 1 STREET DEDICATION

A SUBDIVISION OF 1.757 ACRES OF LAND SITUATED IN THE
WILLIAM HALL LEAGUE, ABSTRACT 31, FORT BEND COUNTY, TEXAS.

0 LOTS 0 RESERVES 0 BLOCKS
MAY 17, 2023 JOB NO. 1931-8082C

OWNERS:
608 COLONY INVESTMENTS, LTD.,
A TEXAS LIMITED PARTNERSHIP
BRAD RICHIE, SECRETARY
10003 NW MILITARY HWY, SUITE 2201, SAN ANTONIO, TEXAS 78231
PH: 210-344-9200 EXT. 23



GBI PARTNERS
4724 VISTA ROAD PASADENA, TX 77505
PHONE: 281-499-4539

JON P. BORDOVSKY, R.P.L.S.,
REGISTERED PROFESSIONAL LAND SURVEYOR
TEXAS REGISTRATION NO. 6405

ENGINEER:

LJA Engineering, Inc.
1904 W. Grand Parkway North
Suite 100
Katy, Texas 77449
Phone 713.953.5200
Fax 713.953.5026
FRN-F-1386

KATHLEEN KINCHEN, P.E.,
LICENSED PROFESSIONAL ENGINEER
TEXAS LICENSE NO. 136244

