



UTILITY & PAVING CONTRACTOR

1702 SETTEGAST RANCH ROAD, RICHMOND, TX 77406

832-847-4071 TELEPHONE * (281) 261-5565 FAX

April 26, 2023

ATTN: Wesley Crawford
Fort Bend Count Engineering Dept.
301 Jackson St., Richmond, TX 77469

RE: Letter of Request – Benton Rd Detour

Allgood Construction would like to request a road closure of Benton Rd at FM 762, as part of Benton Rd Project #17110 From FM 762 to 300' South of Reading Rd. This closure is to upgrade the BNSF Railroad's crossing and reconstruct FM 762 at this intersection. The road closure will be implemented as shown on sheet 55 of the approved construction plans, attached. These weekend closures will begin on or after May12th, 2023 and will be intermittent until that portion of the project is complete.

Thanks,

A handwritten signature in blue ink that reads "Michael Boenig". The signature is written in a cursive, flowing style.

Michael Boenig
VP of Construction

T:\PCSETUP\Tables\TxDOT.TBL
T:\PCSETUP\Plotsrv\TxDOT_pdf_GRAYSCALE.plt

12/29/2020
G:\TXH\Projects\Fort_Bend_County\5962-00_Benton_Rd\03_CADD\163TQP\BENTON_TCP1_02_01.dgn

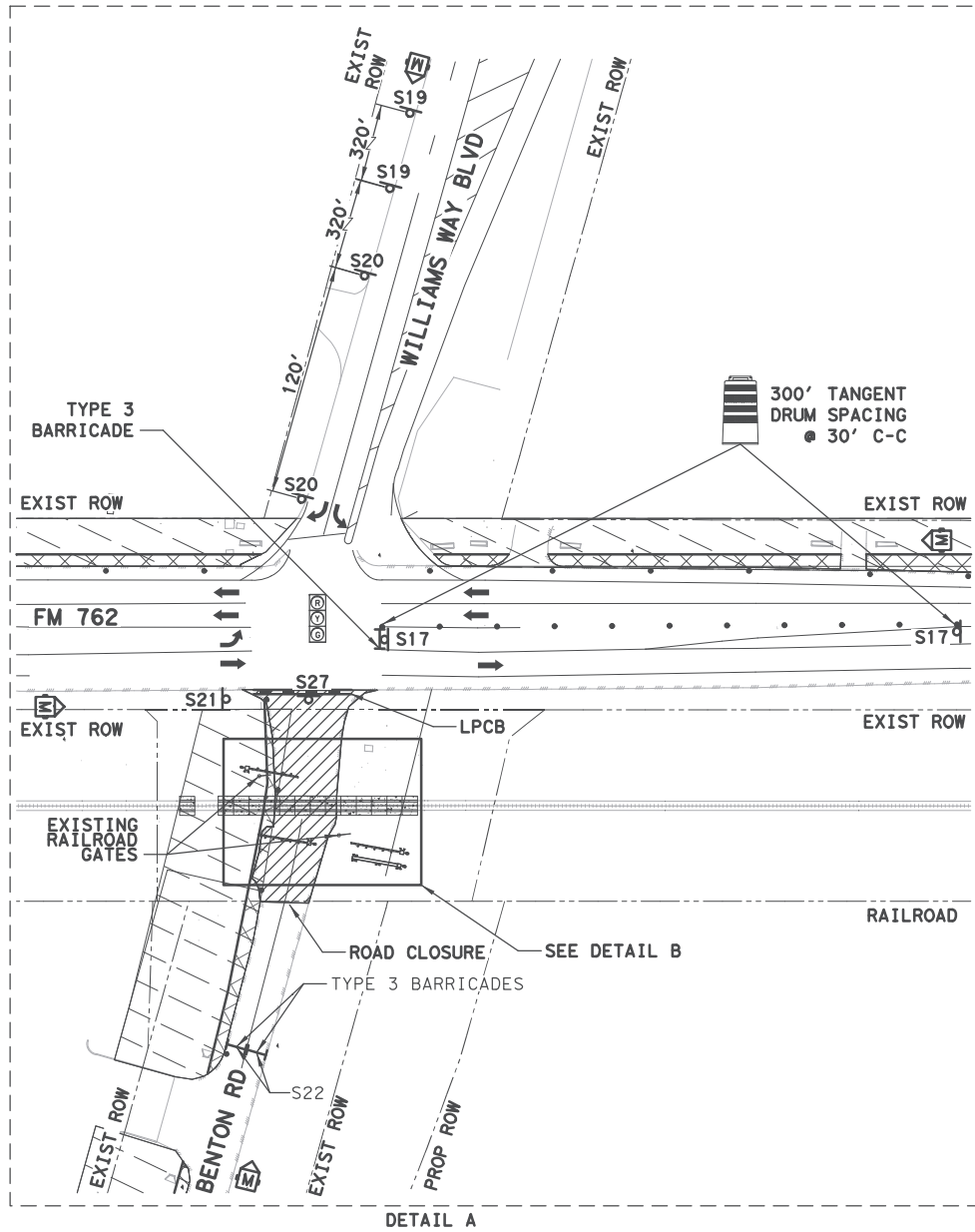

BENTON ROAD CLOSURE DETOUR (NOT TO SCALE):

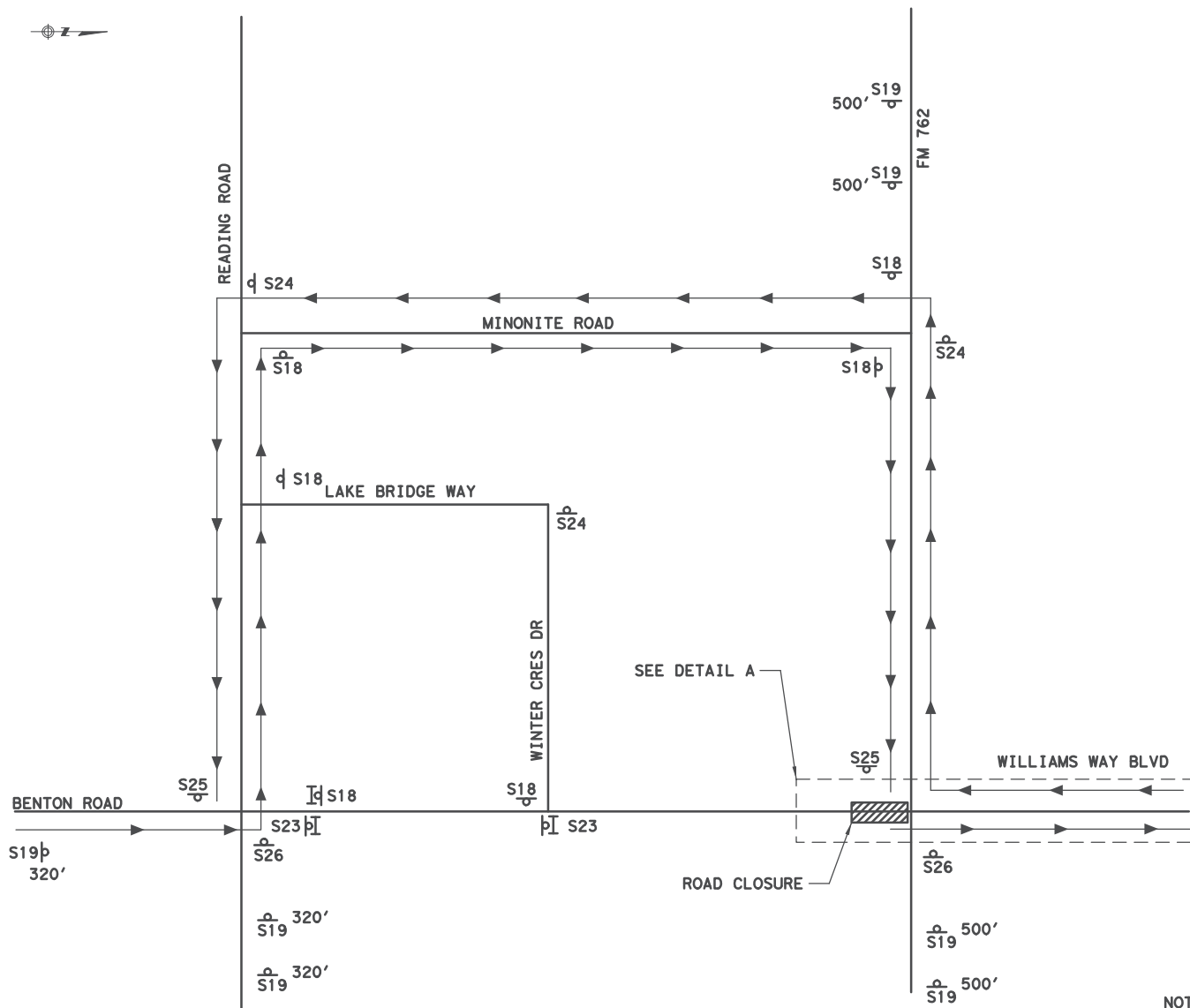

LEGEND

- PROPOSED WORK ZONE
- PROPOSED CONSTRUCTION PAVEMENT
- PROPOSED TEMP ASPHALT PAVEMENT
- TRAFFIC FLOW
- BARRELS OR DRUMS
- TUBULAR MARKERS OR CONES
- TYPE 3 BARRICADES
- TEMP GROUND MOUNTED SIGNS
- TEMP PAVEMENT MARKINGS
- PORT CTB LOW PROFILE (LPCB) TY 1
- PORT CTB LOW PROFILE (LPCB) TY 2
- PORT CHANGEABLE MESSAGE SIGN
- SIGNALIZED INTERSECTION

NOTES:

- CONTRACTOR TO MAINTAIN A 10' MINIMUM LANE WIDTH UNLESS OTHERWISE NOTED.
- CONTRACTOR TO MAINTAIN PEDESTRIAN ACCESS.
- CONTRACTOR TO MAINTAIN DRIVEWAY ACCESS.
- CONTRACTOR TO COORDINATE PRIVATE DRIVEWAY CLOSURE DATES WITH PROPERTY OWNERS.
- THE CONTRACTOR SHALL CONTACT FORT BEND COUNTY (281-342-3411) FIVE DAYS PRIOR TO START OF CONSTRUCTION.
- TEMPORARY PCMS DETOUR NOTIFICATIONS STATING CLOSURE TIMES AND DURATIONS SHALL BE INSTALLED ONE WEEK PRIOR TO CLOSURE.
- ALL ROADWAY DETOURS MUST BE DURING A WEEKEND FOR AT LEAST 8 CONTINUOUS HOURS AND THE ROADWAYS MUST BE OPEN DURING THE WORK WEEK (MONDAY THROUGH FRIDAY, 5:00 AM TO 7:00 PM), AS SHOWN IN THE PLANS OR AS DIRECTED BY THE ENGINEER.
- BENTON ROAD CLOSURE TO BE COMPLETED DURING PHASE 1.
- DETOUR SIGNS SHALL BE PLACED AT TURN LOCATIONS AND ADVANCE WARNING SIGNS FOR DETOURS SHALL BE PLACED AS MARKED IN ADVANCE OF TURN.

TEMP TRAFFIC SIGNS:

NOTE: PLACE ADVANCED WARNING SIGNS AS SHOWN ON TxDOT BC (2)-14

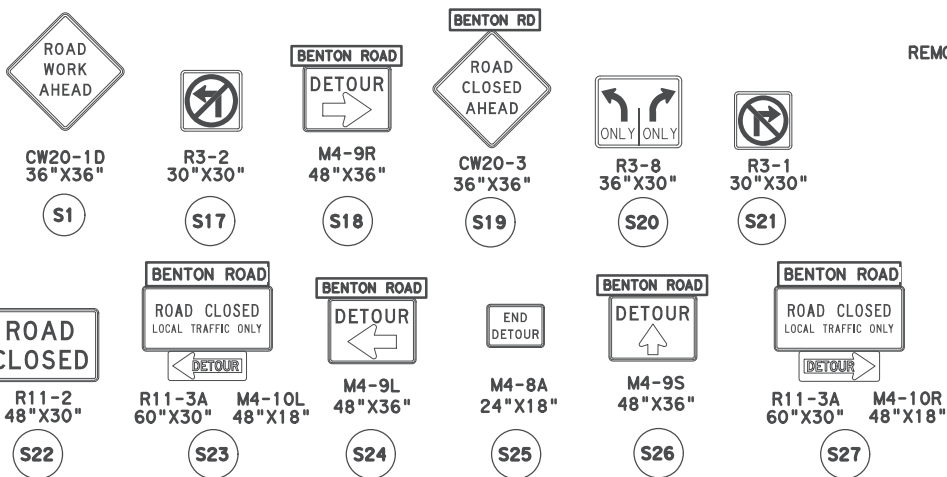

TEMPORARY RAILROAD GATE TO BE INSTALLED STA 43+13, 28.72' LT

DETAIL B

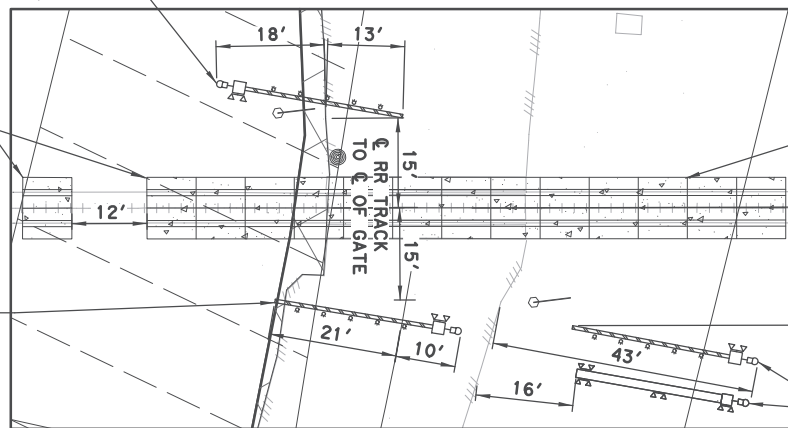

PHASE 1 RR CLOSURE DETOUR

NO.	REVISIONS	DATE	NAME

FORT BEND COUNTY
TEXAS



BGE, Inc.
10777 Westheimer, Suite 400
Houston, TX 77042
Tel: 281-558-8700 • www.bgeinc.com
TBE Registration No. F-1048 Copyright 2008



F.F. Joskowicz, P.E., P.T.O.E.

PROJECT TITLE:	BENTON ROAD
DRAWN BY:	FM 762 TO 300' SOUTH OF READING ROAD
CK'D BY:	SHEET DESCRIPTION: BENTON RD TRAFFIC CONTROL PLAN
SCALE:	
DATE:	APPROVED BY:
12/29/2020	
	SHEET NO: 55 / 221