

STATE OF TEXAS §
 §
COUNTY OF FORTBEND §

JOINT PARTICIPATION AGREEMENT FOR
ALIANA PAVEMENT REHABILITATION

This Joint Participation Agreement ("Agreement"), made and entered into by and between Fort Bend County, a body corporate and politic under the laws of the State of Texas, acting by and through its Commissioners Court ("County"), and Fort Bend County Municipal Utility District No. 134B, a body corporate and politics under the laws of the State of Texas, acting by and through its Board of Directors ("District"). The County and the District may be individually referred to as a "Party" or collectively as the "Parties."

WHEREAS, County and District have agreed to participate in the improvements to locations within certain sections of the Aliana master-planned development by providing funding and administration for the construction of such improvements; and

WHEREAS, County has determined in good faith that the expenditure of funds services a public purpose, in that it aides the flow of traffic for the residents and business-owners in the area of the Project (hereinafter defined); and

NOW, THEREFORE, in consideration of the mutual covenants and agreements, and benefits to the parties hereto, County and District agree as follows:

AGREEMENT

1. Period of the Agreement

This Agreement becomes effective on the date signed by the last Party hereto and shall remain in effect until the Project is completed, unless terminated as provided below.

2. Scope of Work

The scope of the Project is for County to make certain improvements to roadways as more particularly described in the Construction Plans for Paving and Appurtenances to Serve Aliana Pavement Rehabilitation attached hereto as Exhibit "A" (the "Project"). The scope includes construction, construction management, inspection, and construction materials testing for the Project estimated at \$700,000.00, ("Project Costs").

3. County's Rights and Responsibilities

- A. The County is responsible for managing the construction and completion of the Project, including construction management, inspection, and construction materials testing in compliance with the applicable state and federal laws.

- B. The County shall advertise for construction bids, issue bid proposals, receive and tabulate the bids, and award the construction contract:
- (1) Upon receipt of the bid package from the District, the County shall advertise for competitive bids for the construction of the Project;
 - (2) Upon receipt of bids for the Project, County will notify the District of its evaluation of the lowest and best bid, and the amount of the recommended bid (the "Notice of Intent to Award");
 - (3) Following receipt of the District's payment, the County shall award the construction contract to the qualified bidder.
- C. The County shall submit reports to the District describing in sufficient detail the progress of the Project. These reports shall be submitted at increments agreed to between the Parties as appropriate for the various phases of the Project. Reports received by the County from contractors detailing the progress of the Project shall suffice for the requirements of this section, so long as the County has reviewed such reports and confirmed accuracy of the contractor's report.
- D. Upon completion of the Project, but no later than ninety (90) days after, the County will issue to District:
- (1) a "Notification of Completion," acknowledging that the Project has been completed; and
 - (2) a full accounting of the funds expended on the Project.
- E. If, after completion of the Project and mutual acceptance of the full accounting of the funds expended on the Project, there are funds remaining and/or savings from the Project, the County shall return such funds to the District within thirty (30) days of the District's acceptance of the full accounting.
- F. Within sixty (60) days of the Parties' acceptance of the full accounting, the County will assume responsibility for the maintenance of the Project road improvements, except for the storm sewer, and accept the Project into the County Road Maintenance System.

4. District's Rights and Responsibilities

- A. If there are no objections to the award of the construction contract, the District will forward payment of one hundred percent (100%) of the estimated Project Costs to the County within thirty (30) days of County's receipt of District's Notice of Intent to Award. If the District objects to the recommended bid, the County will not award the construction contract for the Project, and the County shall work with the District to re-advertise bids.

- B. During the work on the Project, the District shall have the right to review all documents, maps, plats, records, photographs, reports and drawings affecting the construction, review and approve all change orders resulting in a total increase to the costs of the Project over five percent (5%) (which shall be deemed approved if not disapproved or approved within seven (7) business days of the District's receipt thereof), and to inspect the work in progress, provided however, that in conducting such inspections, the District shall not interfere with the work in progress. Any deficiencies noted by the District shall be brought to the attention of the County and the deficiencies shall be promptly addressed by the County.
- C. The District shall have the right to participate in the final inspection of the Project.
- D. If, after completion of the Project and mutual acceptance of the full accounting of the funds expended on the Project, Project Costs are determined to be in excess of \$700,000.00, the District will forward the full amount of the actual Project Costs in excess of its initial payment to the County within thirty (30) days of the mutual acceptance of the full accounting.

5. Termination of Previously Executed Joint Participation Agreement

The Parties hereby mutually agree to terminate the Joint Participation Agreement for West Airport Pavement Rehabilitation approved by the County's Commissioners Court on February 8, 2022.

6. Termination of this Agreement

- A. Either Party may terminate this Agreement, without cause, at any time prior to the letting of construction for the Project, by written notice to the other Party.
- B. After the letting of construction for the Project, this Agreement is not subject to termination.

7. Dispute Resolution

- A. In the event of a dispute related to the breach of this Agreement that cannot be settled through negotiation, the Parties agree to submit the dispute to mediation.
- B. In the event either Party desires to mediate any dispute, that Party shall notify the other in writing of the dispute desired to be mediated. If the Parties are unable to resolve their differences within ten (10) days of the receipt of such notice, such dispute shall be submitted for mediation.
- C. All expenses associated with mediation shall be shared 50 percent (50%) by each Party.

- D. The requirement to seek mediation shall be a condition required before filing an action at law or in equity. Any such action shall be filed in a court of competent jurisdiction in Fort Bend County, Texas, and the laws of Texas shall apply.

8. Amendments

Amendments and changes to this Agreement due to changes in the character of the work or terms of the Agreement, or responsibilities of the parties relating to the Project, may be enacted through a mutually agreed upon, written amendment between County and District.

9. Remedies

Unless otherwise specified elsewhere in this Agreement, the rights and remedies contained in this Agreement are not exclusive, but are cumulative of all rights and remedies which exist now or in the future. Neither Party may terminate its duties under this Agreement except in accordance with its provisions.

10. Notices

- A. All notices to either Party by the other required under this Agreement shall be delivered personally or sent by certified or U.S. mail, postage prepaid, addressed to such Party at the following addresses:

County: Fort Bend County
Attn: County Judge
401 Jackson Street, First Floor
Richmond, Texas 77469

With a copy to: Fort Bend County Engineering
Attn: County Engineer
301 Jackson Street
Richmond, Texas 77469

District: Fort Bend County Municipal Utility District No. 134B
c/o Coats Rose, PC
9 Greenway Plaza, Suite 1000
Houston, Texas 77046

- B. All notices shall be deemed given on the date so delivered or so deposited in the mail, unless otherwise provided herein. Either Party may change the above address by sending written notice of the change to the other Party. Either Party may request in writing that such notices shall be delivered personally or by certified U.S. mail and such request shall be honored and carried out by the other Party.

11. Legal Construction

In case one or more of the provisions contained in this Agreement shall for any reason be held invalid, illegal, or unenforceable in any respect, such invalidity, illegality or unenforceability shall not affect any other provisions and this Agreement shall be construed as if it did not contain the invalid, illegal, or unenforceable provision.

12. Responsibilities of the Parties

The Parties agree that neither Party is an agent, servant, or employee of the other Party and each Party agrees it is responsible for its individual acts and deeds as well as the acts and deeds of its contractors, employees, representatives, and agents.

13. Ownership of Documents

Upon completion or termination of this Agreement, all documents prepared by the County shall remain the property of the County. All data prepared under this Agreement shall be made available to the District without restriction or limitation on their further use.

14. Compliance with Laws

The Parties shall comply with all federal, county, and local laws, statutes, ordinances, rules and regulations, and the orders and decrees of any courts or administrative bodies or tribunals in any manner affecting the performance of this Agreement.

15. Sole Agreement

This Agreement constitutes the sole and only agreement between the Parties and supersedes any prior understandings or written or oral agreements respecting the Agreement's subject matter.

16. Inspection of Books and Records

The Parties shall maintain all books, documents, papers, accounting records and other documentation relating to costs incurred under this Agreement and shall make such materials available to County and District, or their duly authorized representatives for review and inspection at its office during the contract period and for four (4) years from the date of completion of work defined under this contract or until any impending litigation, or claims are resolved. Additionally, County and District and their duly authorized representatives shall have access to all the governmental records that are directly applicable to this Agreement for the purpose of making audits, examinations, excerpts, and transcriptions.

17. Signatory Warranty

The signatories to this Agreement warrant that each has the authority to enter into this Agreement on behalf of the Party represented.

IN TESTIMONY HEREOF, the Parties hereto have caused these presents to be executed in duplicate counterparts.

FORT BEND COUNTY MUNICIPAL UTILITY DISTRICT NO. 134B

Matthew Shepard, President

1-19-2023
Date

Attest:

Franklin Hood, Secretary



FORT BEND COUNTY, TEXAS:

KP George, County Judge

Date

Attest:

Laura Richard, County Clerk

Approved:



J. Stacy Slawinski, P.E., County Engineer

Date

I:\Marcus\Agreements\Engineering\Road Construction\West Airport\MUD 134B\JPA - Aliana Pavement Rehab.docx.1/11/2023

EXHIBIT A

FORT BEND COUNTY MUNICIPAL UTILITY DISTRICT NO. 134B
FORT BEND COUNTY, TEXAS

CONSTRUCTION PLANS FOR

PAVING AND APPURTENANCES

TO SERVE

ALIANA PAVEMENT REHABILITATION CITY OF HOUSTON E.T.J.

JOB NO. 2883-0001
DATE: DECEMBER 2022

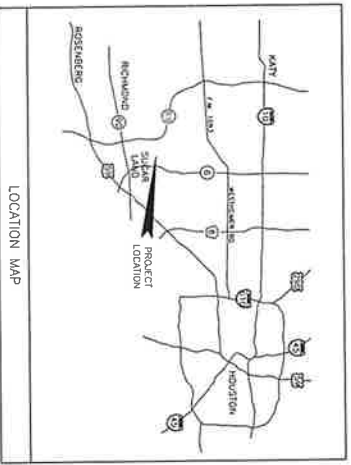

ONE-CALL NOTIFICATION
CALL BEFORE YOU DIG
(713) 555-5555
(NEW STATEWIDE NUMBER OUTSIDE HOUSTON)
1-800-545-6000

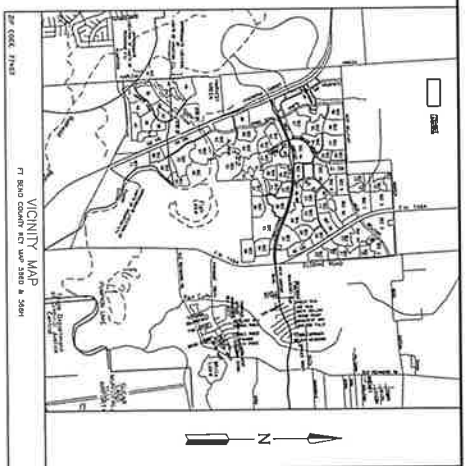

- SHEET INDEX**
- 1. GENERAL NOTES AND TYPICAL TRAFFIC CONTROL DETAILS
 - 2. GENERAL NOTES AND TYPICAL TRAFFIC CONTROL DETAILS
 - 3. ALIANA SECTION 1A PAVEMENT REPAIR
 - 4. ALIANA SECTION 1B PAVEMENT REPAIR
 - 5. ALIANA SECTION 1C PAVEMENT REPAIR
 - 6. ALIANA SECTION 1D PAVEMENT REPAIR
 - 7. ALIANA SECTION 1E PAVEMENT REPAIR
 - 8. ALIANA SECTION 1F PAVEMENT REPAIR
 - 9. ALIANA SECTION 1G PAVEMENT REPAIR
 - 10. ALIANA SECTION 1H PAVEMENT REPAIR
 - 11. ALIANA SECTION 1I PAVEMENT REPAIR
 - 12. ALIANA SECTION 1J PAVEMENT REPAIR
 - 13. ALIANA SECTION 1K PAVEMENT REPAIR
 - 14. ALIANA SECTION 1L PAVEMENT REPAIR

RECORD DRAWING
THIS DRAWING IS A RECORD DRAWING OF THE
CONSTRUCTION WORK SHOWN HEREON.
IT IS TO BE USED FOR THE PURPOSES OF
RECORDING THE LOCATION AND GRADE OF THE
CONSTRUCTION WORK SHOWN HEREON.
IT IS NOT TO BE USED FOR THE PURPOSES OF
DESIGNING OR CONSTRUCTING THE
CONSTRUCTION WORK SHOWN HEREON.

APPROVED FOR CONSTRUCTION
BY _____ DATE _____

ENGINEER:
LJA Engineering, Inc.
3600 W. Sam Houston Hwy S
Suite 200
Houston, Texas 77042

FORT BEND COUNTY ENGINEER
ENGINEER: J. SUEY BARNES, P.E.
DATE: _____
THIS DRAWING IS A RECORD DRAWING OF THE
CONSTRUCTION WORK SHOWN HEREON.
IT IS NOT TO BE USED FOR THE PURPOSES OF
DESIGNING OR CONSTRUCTING THE
CONSTRUCTION WORK SHOWN HEREON.

LJA Engineering, Inc.
713.555.5555
713.555.5556
713.555.5557

SEAL
J. SUEY BARNES, P.E.
1/13/2023

CAUTION: UNDERGROUND GAS FACILITIES

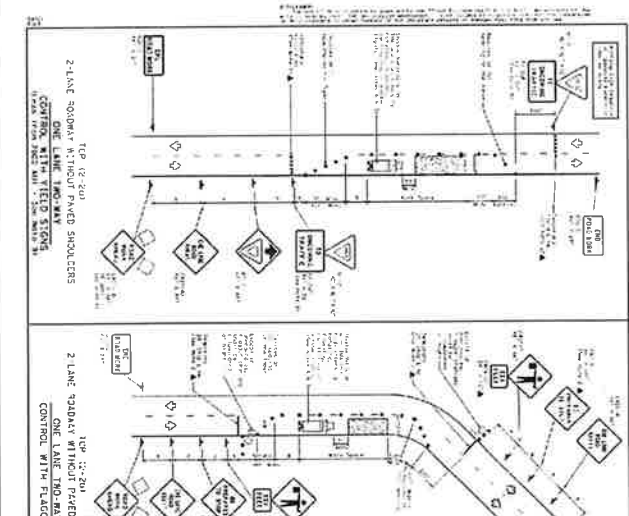
[illegible]

STATION NO. _____

PROJECT NO. _____

DATE _____

BY _____

FOR _____

SECTION NO. _____

SECTION NAME _____

SECTION DESCRIPTION _____

SECTION LOCATION _____

SECTION SCALE _____

SECTION DRAWN BY _____

SECTION CHECKED BY _____

SECTION APPROVED BY _____

TRAFFIC CONTROL PLAN

ONE-LANE TWO-WAY

TRAFFIC CONTROL

TCR-2-2-18

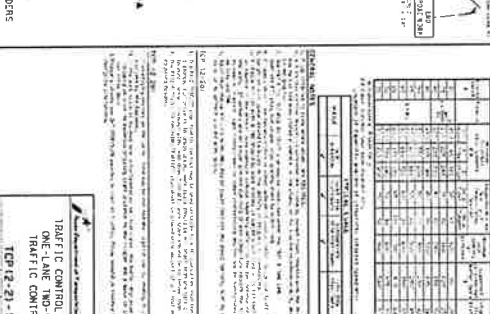

The diagram shows a cross-section of a road with multiple lanes. It includes a central median, travel lanes, and shoulders. Traffic control measures are indicated by arrows and text labels. A table on the right side of the diagram provides details for each lane, including lane width, shoulder width, and traffic control measures. The table has columns for 'Lane', 'Width', 'Shoulder', and 'Traffic Control Measures'. The 'Lane' column lists 'Left Lane', 'Through Lane', 'Right Lane', and 'Shoulder'. The 'Width' column lists '12 ft', '10 ft', '10 ft', and '10 ft'. The 'Shoulder' column lists '4 ft', '4 ft', '4 ft', and '4 ft'. The 'Traffic Control Measures' column lists 'No Control', 'No Control', 'No Control', and 'No Control'. The diagram also includes a north arrow and a scale bar.

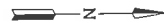

RECORD DRAWING
 1. CERTIFY THAT THIS DRAWING REFLECTS THE
 WORKMANSHIP OF THE CONTRACTOR AND THE
 MATERIALS USED IN THE CONSTRUCTION OF THE
 PROJECT. THE CONTRACTOR SHALL BE RESPONSIBLE
 FOR THE PROTECTION OF ALL UTILITIES AND
 STRUCTURES EXISTING ON THE SITE.
 2. THE CONTRACTOR SHALL BE RESPONSIBLE FOR
 THE PROTECTION OF ALL UTILITIES AND
 STRUCTURES EXISTING ON THE SITE.
 3. THE CONTRACTOR SHALL BE RESPONSIBLE FOR
 THE PROTECTION OF ALL UTILITIES AND
 STRUCTURES EXISTING ON THE SITE.
 4. THE CONTRACTOR SHALL BE RESPONSIBLE FOR
 THE PROTECTION OF ALL UTILITIES AND
 STRUCTURES EXISTING ON THE SITE.
 5. THE CONTRACTOR SHALL BE RESPONSIBLE FOR
 THE PROTECTION OF ALL UTILITIES AND
 STRUCTURES EXISTING ON THE SITE.
 6. THE CONTRACTOR SHALL BE RESPONSIBLE FOR
 THE PROTECTION OF ALL UTILITIES AND
 STRUCTURES EXISTING ON THE SITE.
 7. THE CONTRACTOR SHALL BE RESPONSIBLE FOR
 THE PROTECTION OF ALL UTILITIES AND
 STRUCTURES EXISTING ON THE SITE.
 8. THE CONTRACTOR SHALL BE RESPONSIBLE FOR
 THE PROTECTION OF ALL UTILITIES AND
 STRUCTURES EXISTING ON THE SITE.
 9. THE CONTRACTOR SHALL BE RESPONSIBLE FOR
 THE PROTECTION OF ALL UTILITIES AND
 STRUCTURES EXISTING ON THE SITE.
 10. THE CONTRACTOR SHALL BE RESPONSIBLE FOR
 THE PROTECTION OF ALL UTILITIES AND
 STRUCTURES EXISTING ON THE SITE.

RECORD DRAWING 1. CERTIFY THAT THIS DRAWING REFLECTS THE WORKMANSHIP OF THE CONTRACTOR AND THE MATERIALS USED IN THE CONSTRUCTION OF THE PROJECT. THE CONTRACTOR SHALL BE RESPONSIBLE FOR THE PROTECTION OF ALL UTILITIES AND STRUCTURES EXISTING ON THE SITE. 2. THE CONTRACTOR SHALL BE RESPONSIBLE FOR THE PROTECTION OF ALL UTILITIES AND STRUCTURES EXISTING ON THE SITE. 3. THE CONTRACTOR SHALL BE RESPONSIBLE FOR THE PROTECTION OF ALL UTILITIES AND STRUCTURES EXISTING ON THE SITE. 4. THE CONTRACTOR SHALL BE RESPONSIBLE FOR THE PROTECTION OF ALL UTILITIES AND STRUCTURES EXISTING ON THE SITE. 5. THE CONTRACTOR SHALL BE RESPONSIBLE FOR THE PROTECTION OF ALL UTILITIES AND STRUCTURES EXISTING ON THE SITE. 6. THE CONTRACTOR SHALL BE RESPONSIBLE FOR THE PROTECTION OF ALL UTILITIES AND STRUCTURES EXISTING ON THE SITE. 7. THE CONTRACTOR SHALL BE RESPONSIBLE FOR THE PROTECTION OF ALL UTILITIES AND STRUCTURES EXISTING ON THE SITE. 8. THE CONTRACTOR SHALL BE RESPONSIBLE FOR THE PROTECTION OF ALL UTILITIES AND STRUCTURES EXISTING ON THE SITE. 9. THE CONTRACTOR SHALL BE RESPONSIBLE FOR THE PROTECTION OF ALL UTILITIES AND STRUCTURES EXISTING ON THE SITE. 10. THE CONTRACTOR SHALL BE RESPONSIBLE FOR THE PROTECTION OF ALL UTILITIES AND STRUCTURES EXISTING ON THE SITE.	
PAVEMENT REPAIR OVERALL LAYOUT ALIANA PAVEMENT REHABILITATION F.B.C.M.U.D. NO. 134B JOB NO. 2883-0001	
LIA Engineering, Inc. 2000 N. San Mateo Ave. Suite 100 San Mateo, CA 94401 Tel: 650-593-1234 Fax: 650-593-1235 Email: info@liaeng.com Website: www.liaeng.com	
PROJECT NO.: 2883-0001 SHEET NO.: 3 OF 14 DATE: 12/23/2022	DRAWING SCALE: 1" = 400' SHEET NO.: 3 OF 14

ALIANA PAVEMENT REHABILITATION FOR F.B.C.M.U.D. NO. 134B - JOB NO. 2883-0001

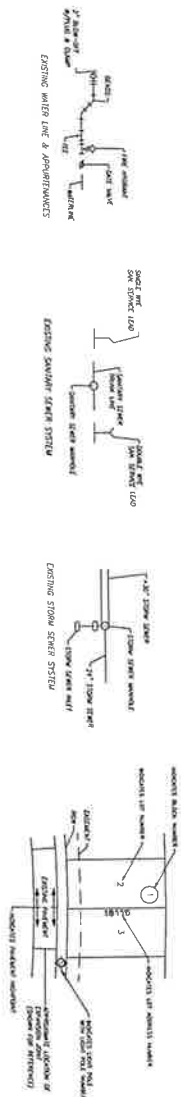
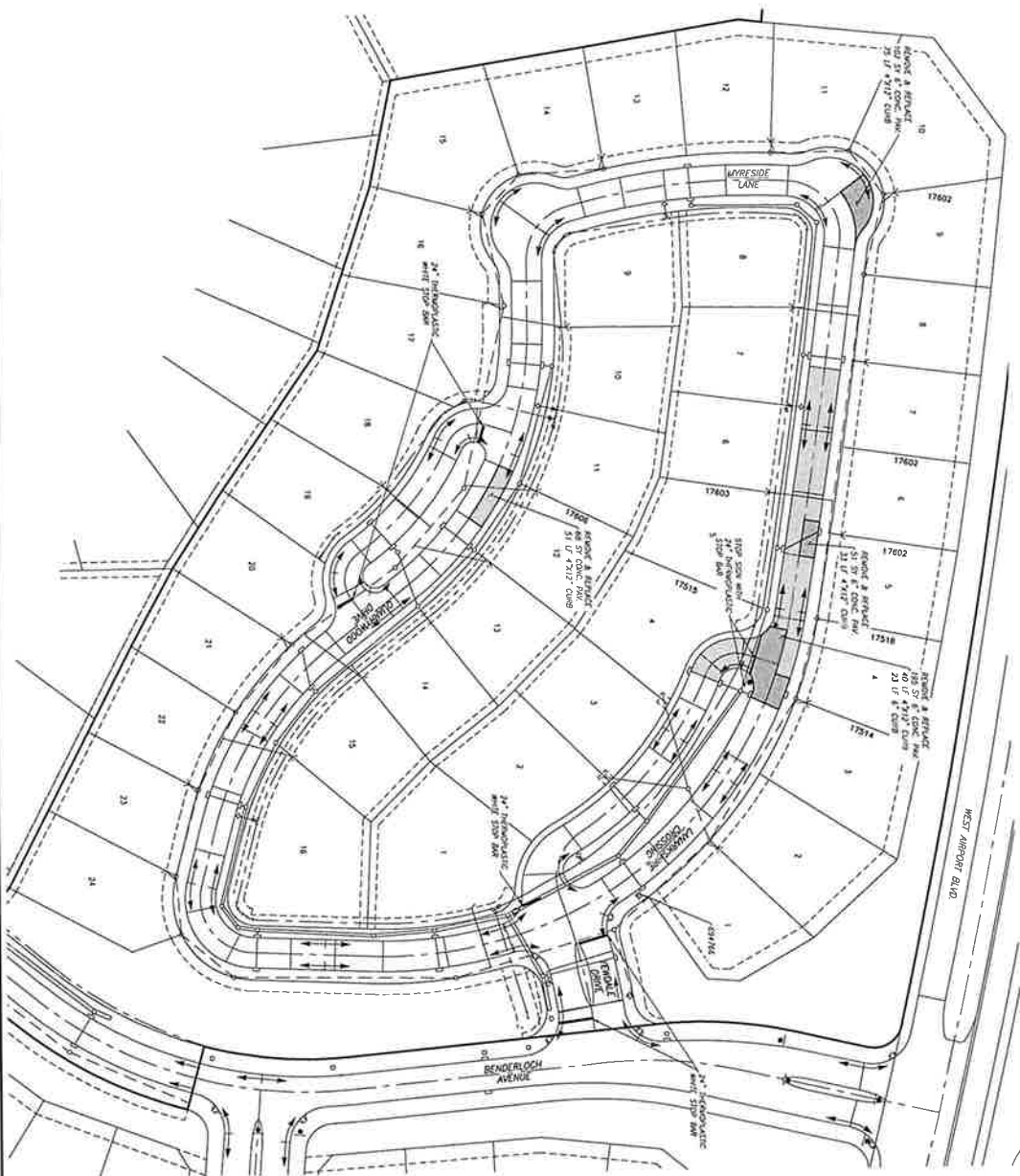

LEGEND

REMOVE & REPLACE PAVEMENT

[illegible]

RECORD DRAWING
I CERTIFY THAT THIS DRAWING REFLECTS THE

IMPROVEMENTS CONSTRUCTED AS TO SIZE, LOCATION AND GRADE AND THAT THE CONSTRUCTION WAS IN FULL COMPLIANCE WITH THE CONTRACT DOCUMENTS.

BY _____ DATE _____
mlc _____

STATE AND COUNTY ENGINEERING DEPARTMENT

APPROVED: _____
DEVELOPMENT COORDINATOR

[illegible]

--	--

F.B.C.M.J.D. NO. 134B

ALIANA PAVEMENT
REHABILITATIONALIANA SECTION 37
PAVEMENT REPAIR

LJA Engineering, Inc.
2000 W. Sam Houston Pkwy. S.
Phone 713.953.5300

Suite 400 Horizon, Texas 77042 LIA PROJECT NO.: 7983-0001 DISCLOSURE BY: [blank] DATE: [blank]	Fax 713.953.1111 800-8-F-1-1
---	---------------------------------

OH	CH	DECEMBER 2
----	----	------------



12/23/20

FILE NO.	
DRAWING SCALE	

SCALE: 1" = 50'

6 or 14

ALIANA PAVEMENT REHABILITATION FOR F.B.C.M.U.D. NO. 134B - JOB NO. 2883-0001

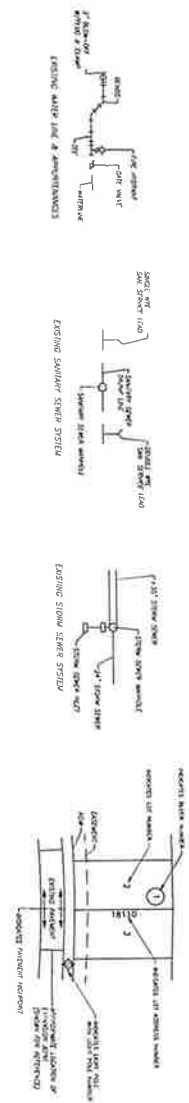

INDICATES LOCATION OF
CONCENTRATED CRACKS
NOT INTENDED TO DEPICT
COMPLETE SCOPE OF SEALING

1-1212-1213-1214-1215-1216-1217-1218-1219-1220-1221-1222-1223-1224-1225-1226-1227-1228-1229-1230-1231-1232-1233-1234-1235-1236-1237-1238-1239-1240-1241-1242-1243-1244-1245-1246-1247-1248-1249-1250-1251-1252-1253-1254-1255-1256-1257-1258-1259-1260-1261-1262-1263-1264-1265-1266-1267-1268-1269-1270-1271-1272-1273-1274-1275-1276-1277-1278-1279-1280-1281-1282-1283-1284-1285-1286-1287-1288-1289-1290-1291-1292-1293-1294-1295-1296-1297-1298-1299-1300-1301-1302-1303-1304-1305-1306-1307-1308-1309-1310-1311-1312-1313-1314-1315-1316-1317-1318-1319-1320-1321-1322-1323-1324-1325-1326-1327-1328-1329-1330-1331-1332-1333-1334-1335-1336-1337-1338-1339-1340-1341-1342-1343-1344-1345-1346-1347-1348-1349-1350-1351-1352-1353-1354-1355-1356-1357-1358-1359-1360-1361-1362-1363-1364-1365-1366-1367-1368-1369-1370-1371-1372-1373-1374-1375-1376-1377-1378-1379-1380-1381-1382-1383-1384-1385-1386-1387-1388-1389-1390-1391-1392-1393-1394-1395-1396-1397-1398-1399-1400-1401-1402-1403-1404-1405-1406-1407-1408-1409-1410-1411-1412-1413-1414-1415-1416-1417-1418-1419-1420-1421-1422-1423-1424-1425-1426-1427-1428-1429-1430-1431-1432-1433-1434-1435-1436-1437-1438-1439-1440-1441-1442-1443-1444-1445-1446-1447-1448-1449-1450-1451-1452-1453-1454-1455-1456-1457-1458-1459-1460-1461-1462-1463-1464-1465-1466-1467-1468-1469-1470-1471-1472-1473-1474-1475-1476-1477-1478-1479-1480-1481-1482-1483-1484-1485-1486-1487-1488-1489-1490-1491-1492-1493-1494-1495-1496-1497-1498-1499-1500-1501-1502-1503-1504-1505-1506-1507-1508-1509-1510-1511-1512-1513-1514-1515-1516-1517-1518-1519-1520-1521-1522-1523-1524-1525-1526-1527-1528-1529-1530-1531-1532-1533-1534-1535-1536-1537-1538-1539-1540-1541-1542-1543-1544-1545-1546-1547-1548-1549-1550-1551-1552-1553-1554-1555-1556-1557-1558-1559-1560-1561-1562-1563-1564-1565-1566-1567-1568-1569-1570-1571-1572-1573-1574-1575-1576-1577-1578-1579-1580-1581-1582-1583-1584-1585-1586-1587-1588-1589-1590-1591-1592-1593-1594-1595-1596-1597-1598-1599-1600-1601-1602-1603-1604-1605-1606-1607-1608-1609-1610-1611-1612-1613-1614-1615-1616-1617-1618-1619-1620-1621-1622-1623-1624-1625-1626-1627-1628-1629-1630-1631-1632-1633-1634-1635-1636-1637-1638-1639-1640-1641-1642-1643-1644-1645-1646-1647-1648-1649-1650-1651-1652-1653-1654-1655-1656-1657-1658-1659-1660-1661-1662-1663-1664-1665-1666-1667-1668-1669-1670-1671-1672-1673-1674-1675-1676-1677-1678-1679-1680-1681-1682-1683-1684-1685-1686-1687-1688-1689-1690-1691-1692-1693-1694-1695-1696-1697-1698-1699-1700-1701-1702-1703-1704-1705-1706-1707-1708-1709-1710-1711-1712-1713-1714-1715-1716-1717-1718-1719-1720-1721-1722-1723-1724-1725-1726-1727-1728-1729-1730-1731-1732-1733-1734-1735-1736-1737-1738-1739-1740-1741-1742-1743-1744-1745-1746-1747-1748-1749-1750-1751-1752-1753-1754-1755-1756-1757-1758-1759-1760-1761-1762-1763-1764-1765-1766-1767-1768-1769-1770-1771-1772-1773-1774-1775-1776-1777-1778-1779-1780-1781-1782-1783-1784-1785-1786-1787-1788-1789-1790-1791-1792-1793-1794-1795-1796-1797-1798-1799-1800-1801-1802-1803-1804-1805-1806-1807-1808-1809-1810-1811-1812-1813-1814-1815-1816-1817-1818-1819-1820-1821-1822-1823-1824-1825-1826-1827-1828-1829-1830-1831-1832-1833-1834-1835-1836-1837-1838-1839-1840-1841-1842-1843-1844-1845-1846-1847-1848-1849-1850-1851-1852-1853-1854-1855-1856-1857-1858-1859-1860-1861-1862-1863-1864-1865-1866-1867-1868-1869-1870-1871-1872-1873-1874-1875-1876-1877-1878-1879-1880-1881-1882-1883-1884-1885-1886-1887-1888-1889-1890-1891-1892-1893-1894-1895-1896-1897-1898-1899-1900-1901-1902-1903-1904-1905-1906-1907-1908-1909-1910-1911-1912-1913-1914-1915-1916-1917-1918-1919-1920-1921-1922-1923-1924-1925-1926-1927-1928-1929-1930-1931-1932-1933-1934-1935-1936-1937-1938-1939-1940-1941-1942-1943-1944-1945-1946-1947-1948-1949-1950-1951-1952-1953-1954-1955-1956-1957-1958-1959-1960-1961-1962-1963-1964-1965-1966-1967-1968-1969-1970-1971-1972-1973-1974-1975-1976-1977-1978-1979-1980-1981-1982-1983-1984-1985-1986-1987-1988-1989-1990-1991-1992-1993-1994-1995-1996-1997-1998-1999-2000-2001-2002-2003-2004-2005-2006-2007-2008-2009-2010-2011-2012-2013-2014-2015-2016-2017-2018-2019-2020-2021-2022-2023-2024-2025-2026-2027-2028-2029-20

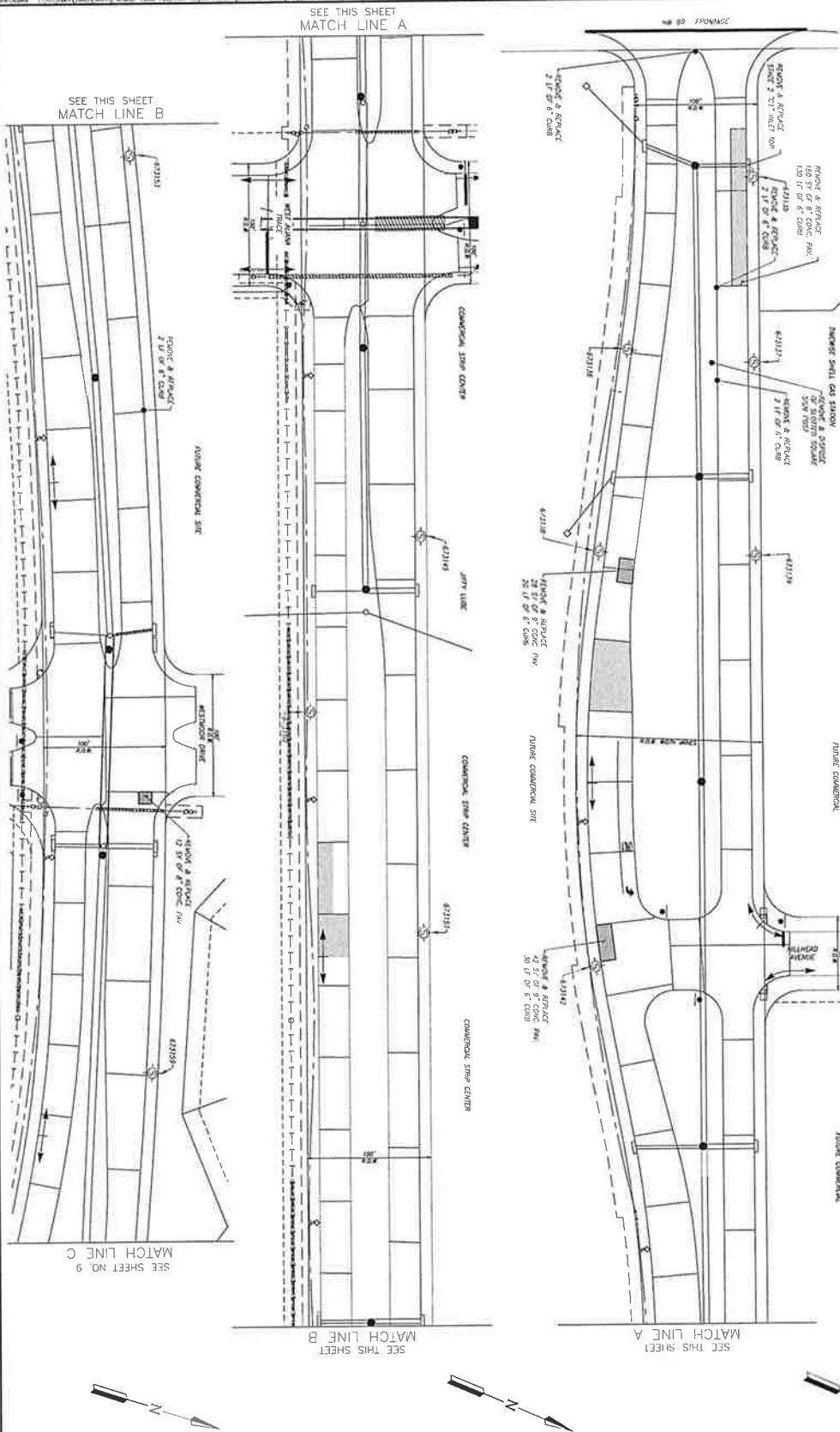

RECORD DRAWING

DATE: _____

100	NOV 14	11-10

F.B.I. M.U.D. NO. 134B

ALIANA PAVEMENT REHABILITATION

WEST AIRPORT PAVEMENT
REPAIRS CONT

LJA Engineering, Inc.

24810	FRN 11374800
HEAVEN TOWN TREAD	FRN-F-128
UJA PRODUCT NO: 24810-0001	

[illegible]

DATE	
------	--

SCALE: 1" = 40'

8 or 14

SEE SHEET NO. 8
MATCH LINE C

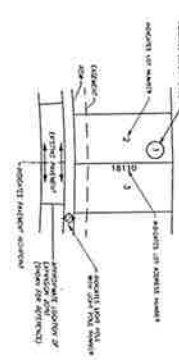
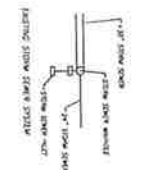
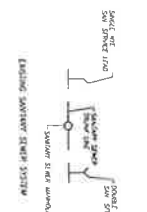
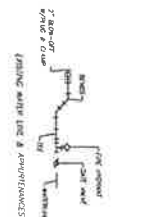

LEGEND

INDICATES LOCATION OF
CONCENTRATED CRACKS
NOT INTENDED TO DEPICT
COMPLETE SCOPE OF SEALING



REMOVE & REPLACE PAVEMENT

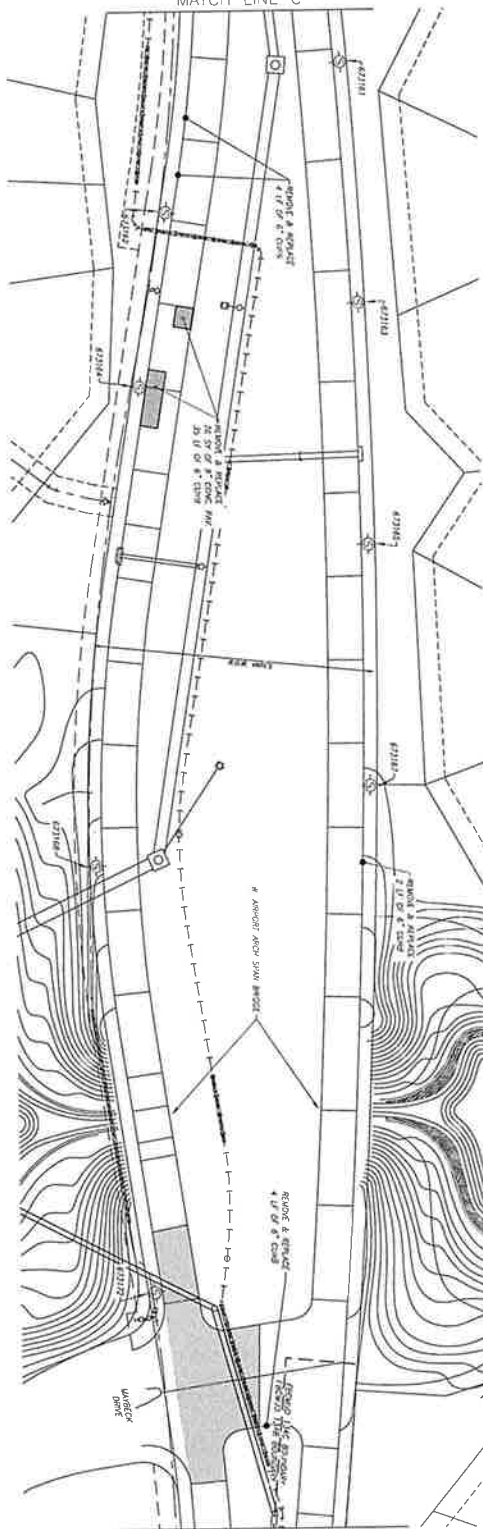

SEE THIS SHEET
MATCH LINE D

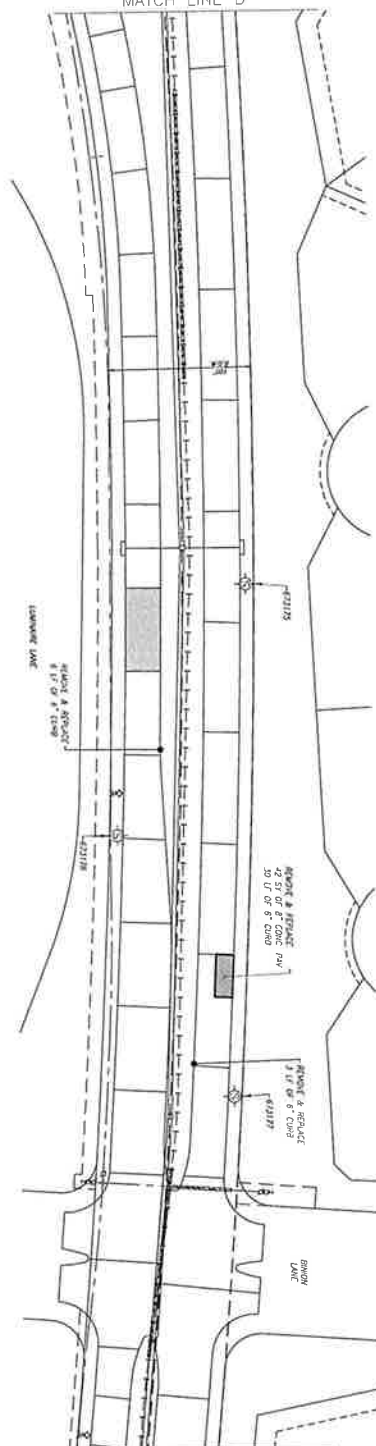

MATCH LINE E
SEE SHEET NO. 10

— 7 —

RECORD DRAWING
I CERTIFY THAT THIS DRAWING REFLECTS THE

IMPROVEMENTS CONSTRUCTED AS TO SITE LOCATION AND GRADE AND THAT THE CONSTRUCTION WAS IN FULL COMPLIANCE WITH THE CONTRACT DOCUMENTS.

TITLE _____

FBI BEND COUNTY ENGINEERING DEPARTMENT

2014/06/22 JUN 22 13:22

DATE	ATTEN	

[illegible][illegible]

F.B.C.M.4.D. NO. 134B

[illegible]

REHABILITATION

WEST APODONT PAYEMENT

REPAIR CONT.

LJA Engineering, Inc.

2003 W. San Francisco Parkway, S.E.
Suite 600
Lawrence, Texas 77067
Phone: 1-832-222-2222
Fax: 713-953-5622
FPI®-6-13

U.S. PROJECT NO.: 1883-0001

1.0	1.0	1.0
-----	-----	-----

17877	17877
-------	-------



DATE	11/11/01
TIME	11:11

DRAWING SCALE

62. $\theta = 45^\circ$

1	1
2	2
3	3
4	4
5	5
6	6
7	7
8	8
9	9
10	10
11	11
12	12
13	13
14	14
15	15
16	16
17	17
18	18
19	19
20	20
21	21
22	22
23	23
24	24
25	25
26	26
27	27
28	28
29	29
30	30
31	31
32	32
33	33
34	34
35	35
36	36
37	37
38	38
39	39
40	40
41	41
42	42
43	43
44	44
45	45
46	46
47	47
48	48
49	49
50	50
51	51
52	52
53	53
54	54
55	55
56	56
57	57
58	58
59	59
60	60
61	61
62	62
63	63
64	64
65	65
66	66
67	67
68	68
69	69
70	70
71	71
72	72
73	73
74	74
75	75
76	76
77	77
78	78
79	79
80	80
81	81
82	82
83	83
84	84
85	85
86	86
87	87
88	88
89	89
90	90
91	91
92	92
93	93
94	94
95	95
96	96
97	97
98	98
99	99
100	100

8	9	10	11	12	13	14	15	16	17	18	19	20	21	22	23	24	25	26	27	28	29	30	31	32	33	34	35	36	37	38	39	40	41	42	43	44	45	46	47	48	49	50	51	52	53	54	55	56	57	58	59	60	61	62	63	64	65	66	67	68	69	70	71	72	73	74	75	76	77	78	79	80	81	82	83	84	85	86	87	88	89	90	91	92	93	94	95	96	97	98	99	100
---	---	----	----	----	----	----	----	----	----	----	----	----	----	----	----	----	----	----	----	----	----	----	----	----	----	----	----	----	----	----	----	----	----	----	----	----	----	----	----	----	----	----	----	----	----	----	----	----	----	----	----	----	----	----	----	----	----	----	----	----	----	----	----	----	----	----	----	----	----	----	----	----	----	----	----	----	----	----	----	----	----	----	----	----	----	----	----	----	----	----	----	-----

SEE SHEET NO. 9
MATCH LINE [

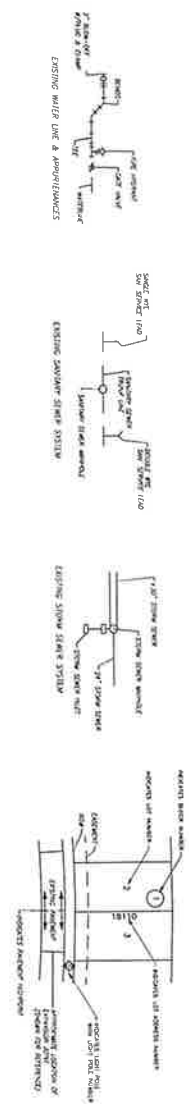
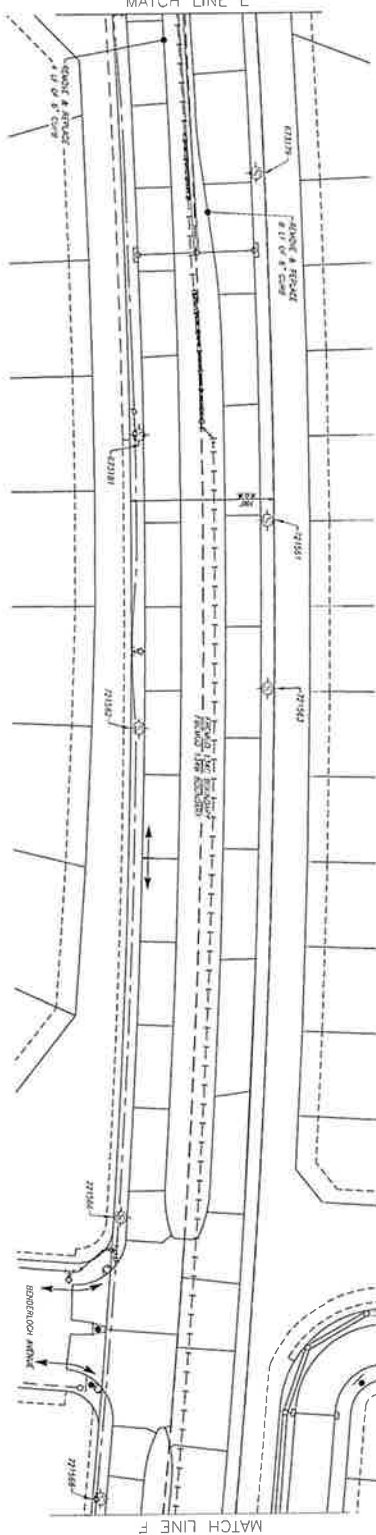
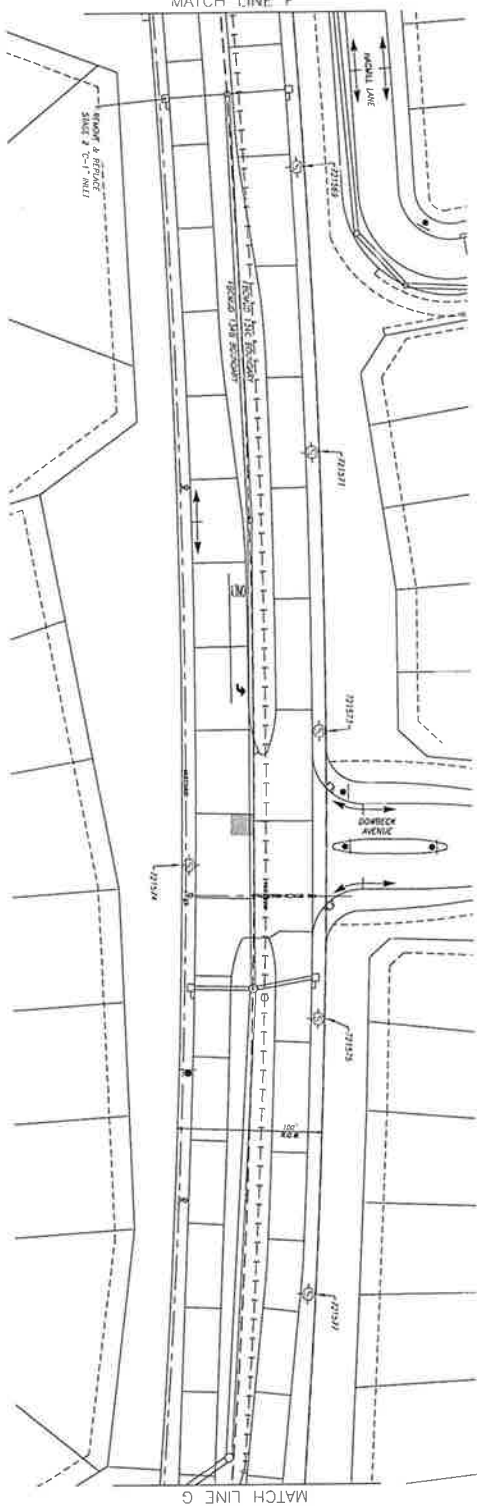

LEGEND

INDICATES LOCATION OF
CONCENTRATED CRACKS
NOT INTENDED TO DEPICT
COMPLETE SCOPE OF SEALING

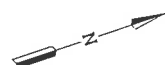
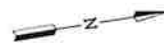

RECORD DRAWING

CERTIFY THAT THIS DRAWING REFLECTS THE
WHEREABOUTS COMPLETITUDE AS TO SIZE,
LOCATION AND EXACT AND THAT THE
CONSTRUCTION WAS IN FULL COMPLIANCE WITH
THE CONTRACT DOCUMENTS

BY _____ DATE _____

TITLE _____

APPROVED: DEVELOPMENT COORDINATOR
FORT BEND COUNTY ENGINEERING DEPARTMENT

[illegible]

F.B.C.M.U.D. NO. 134B

ALIANA PAVEMENT
REHABILITATIONWEST AIRPORT PAVEMENT
REPAIR CONT.

LJA Engineering, Inc.		Phone 713.903.5700	
3025 W. Sam Houston Pkwy. E.		Fax 713.903.5600	
Suite 100		FPM: FJLB	
Houston, Texas 77062			
LJA PROJECT NO.: 2883-0001			
OWNER:	DESIGNER:		
CH	CH		
DATE:		DISCLOSED TO:	

DATE 10-14
NO.

1-17-68
 1-18-68
 1-19-68
 1-20-68
 1-21-68
 1-22-68
 1-23-68
 1-24-68
 1-25-68
 1-26-68
 1-27-68
 1-28-68
 1-29-68
 1-30-68
 1-31-68
 2-1-68
 2-2-68
 2-3-68
 2-4-68
 2-5-68
 2-6-68
 2-7-68
 2-8-68
 2-9-68
 2-10-68
 2-11-68
 2-12-68
 2-13-68
 2-14-68
 2-15-68
 2-16-68
 2-17-68
 2-18-68
 2-19-68
 2-20-68
 2-21-68
 2-22-68
 2-23-68
 2-24-68
 2-25-68
 2-26-68
 2-27-68
 2-28-68
 2-29-68
 2-30-68
 3-1-68
 3-2-68
 3-3-68
 3-4-68
 3-5-68
 3-6-68
 3-7-68
 3-8-68
 3-9-68
 3-10-68
 3-11-68
 3-12-68
 3-13-68
 3-14-68
 3-15-68
 3-16-68
 3-17-68
 3-18-68
 3-19-68
 3-20-68
 3-21-68
 3-22-68
 3-23-68
 3-24-68
 3-25-68
 3-26-68
 3-27-68
 3-28-68
 3-29-68
 3-30-68
 3-31-68
 4-1-68
 4-2-68
 4-3-68
 4-4-68
 4-5-68
 4-6-68
 4-7-68
 4-8-68
 4-9-68
 4-10-68
 4-11-68
 4-12-68
 4-13-68
 4-14-68
 4-15-68
 4-16-68
 4-17-68
 4-18-68
 4-19-68
 4-20-68
 4-21-68
 4-22-68
 4-23-68
 4-24-68
 4-25-68
 4-26-68
 4-27-68
 4-28-68
 4-29-68
 4-30-68
 5-1-68
 5-2-68
 5-3-68
 5-4-68
 5-5-68
 5-6-68
 5-7-68
 5-8-68
 5-9-68
 5-10-68
 5-11-68
 5-12-68
 5-13-68
 5-14-68
 5-15-68
 5-16-68
 5-17-68
 5-18-68
 5-19-68
 5-20-68
 5-21-68
 5-22-68
 5-23-68
 5-24-68
 5-25-68
 5-26-68
 5-27-68
 5-28-68
 5-29-68
 5-30-68
 5-31-68
 6-1-68
 6-2-68
 6-3-68
 6-4-68
 6-5-68
 6-6-68
 6-7-68
 6-8-68
 6-9-68
 6-10-68
 6-11-68
 6-12-68
 6-13-68
 6-14-68
 6-15-68
 6-16-68
 6-17-68
 6-18-68
 6-19-68
 6-20-68
 6-21-68
 6-22-68
 6-23-68
 6-24-68
 6-25-68
 6-26-68
 6-27-68
 6-28-68
 6-29-68
 6-30-68
 7-1-68
 7-2-68
 7-3-68
 7-4-68
 7-5-68
 7-6-68
 7-7-68
 7-8-68
 7-9-68
 7-10-68
 7-11-68
 7-12-68
 7-13-68
 7-14-68
 7-15-68
 7-16-68
 7-17-68
 7-18-68
 7-19-68
 7-20-68
 7-21-68
 7-22-68
 7-23-68
 7-24-68
 7-25-68
 7-26-68
 7-27-68
 7-28-68
 7-29-68
 7-30-68
 7-31-68
 8-1-68
 8-2-68
 8-3-68
 8-4-68
 8-5-68
 8-6-68
 8-7-68
 8-8-68
 8-9-68
 8-10-68
 8-11-68
 8-12-68
 8-13-68
 8-14-68
 8-15-68
 8-16-68
 8-17-68
 8-18-68
 8-19-68
 8-20-68
 8-21-68
 8-22-68
 8-23-68
 8-24-68
 8-25-68
 8-26-68
 8-27-68
 8-28-68
 8-29-68
 8-30-68
 8-31-68
 9-1-68
 9-2-68
 9-3-68
 9-4-68
 9-5-68
 9-6-68
 9-7-68
 9-8-68
 9-9-68
 9-10-68
 9-11-68
 9-12-68
 9-13-68
 9-14-68
 9-15-68
 9-16-68
 9-17-68
 9-18-68
 9-19-68
 9-20-68
 9-21-68
 9-22-68
 9-23-68
 9-24-68
 9-25-68
 9-26-68
 9-27-68
 9-28-68
 9-29-68
 9-30-68
 10-1-68
 10-2-68
 10-3-68
 10-4-68
 10-5-68
 10-6-68
 10-7-68
 10-8-68
 10-9-68
 10-10-68
 10-11-68
 10-12-68
 10-13-68
 10-14-68
 10-15-68
 10-16-68
 10-17-68
 10-18-68
 10-19-68
 10-20-68
 10-21-68
 10-22-68
 10-23-68
 10-24-68
 10-25-68
 10-26-68
 10-27-68
 10-28-68
 10-29-68
 10-30-68
 10-31-68
 11-1-68
 11-2-68
 11-3-68
 11-4-68
 11-5-68
 11-6-68
 11-7-68
 11-8-68
 11-9-68
 11-10-68
 11-11-68
 11-12-68
 11-13-68
 11-14-68
 11-15-68
 11-16-68
 11-17-68
 11-18-68
 11-19-68
 11-20-68
 11-21-68
 11-22-68
 11-23-68
 11-24-68
 11-25-68
 11-26-68
 11-27-68
 11-28-68
 11-29-68
 11-30-68
 12-1-68
 12-2-68
 12-3-68
 12-4-68
 12-5-68
 12-6-68
 12-7-68
 12-8-68
 12-9-68
 12-10-68
 12-11-68
 12-12-68
 12-13-68
 12-14-68
 12-15-68
 12-16-68
 12-17-68
 12-18-68
 12-19-68
 12-20-68
 12-21-68
 12-22-68
 12-



INDICATES LOCATION OF
CONCENTRATED CRACKS
NOT INTENDED TO DEFECT
COMPLETE SCOPE OF SEALING

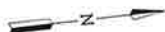

BY _____ DATE _____

FARM BEND COUNTY ENGINEERING DEPARTMENT

CONFIDENTIAL

DATE	REVISION	BY
------	----------	----

[illegible][illegible]

© 2006 The Authors
Journal compilation © 2006 Blackwell Publishing Ltd

1	2	3	4	5	6	7	8	9	10	11	12	13	14	15	16	17	18	19	20	21	22	23	24	25	26	27	28	29	30	31	32	33	34	35	36	37	38	39	40	41	42	43	44	45	46	47	48	49	50	51	52	53	54	55	56	57	58	59	60	61	62	63	64	65	66	67	68	69	70	71	72	73	74	75	76	77	78	79	80	81	82	83	84	85	86	87	88	89	90	91	92	93	94	95	96	97	98	99	100	101	102	103	104	105	106	107	108	109	110	111	112	113	114	115	116	117	118	119	120	121	122	123	124	125	126	127	128	129	130	131	132	133	134	135	136	137	138	139	140	141	142	143	144	145	146	147	148	149	150	151	152	153	154	155	156	157	158	159	160	161	162	163	164	165	166	167	168	169	170	171	172	173	174	175	176	177	178	179	180	181	182	183	184	185	186	187	188	189	190	191	192	193	194	195	196	197	198	199	200	201	202	203	204	205	206	207	208	209	210	211	212	213	214	215	216	217	218	219	220	221	222	223	224	225	226	227	228	229	230	231	232	233	234	235	236	237	238	239	240	241	242	243	244	245	246	247	248	249	250	251	252	253	254	255	256	257	258	259	260	261	262	263	264	265	266	267	268	269	270	271	272	273	274	275	276	277	278	279	280	281	282	283	284	285	286	287	288	289	290	291	292	293	294	295	296	297	298	299	300	301	302	303	304	305	306	307	308	309	310	311	312	313	314	315	316	317	318	319	320	321	322	323	324	325	326	327	328	329	330	331	332	333	334	335	336	337	338	339	340	341	342	343	344	345	346	347	348	349	350	351	352	353	354	355	356	357	358	359	360	361	362	363	364	365	366	367	368	369	370	371	372	373	374	375	376	377	378	379	380	381	382	383	384	385	386	387	388	389	390	391	392	393	394	395	396	397	398	399	400	401	402	403	404	405	406	407	408	409	410	411	412	413	414	415	416	417	418	419	420	421	422	423	424	425	426	427	428	429	430	431	432	433	434	435	436	437	438	439	440	441	442	443	444	445	446	447	448	449	450	451	452	453	454	455	456	457	458	459	460	461	462	463	464	465	466
---	---	---	---	---	---	---	---	---	----	----	----	----	----	----	----	----	----	----	----	----	----	----	----	----	----	----	----	----	----	----	----	----	----	----	----	----	----	----	----	----	----	----	----	----	----	----	----	----	----	----	----	----	----	----	----	----	----	----	----	----	----	----	----	----	----	----	----	----	----	----	----	----	----	----	----	----	----	----	----	----	----	----	----	----	----	----	----	----	----	----	----	----	----	----	----	----	----	----	-----	-----	-----	-----	-----	-----	-----	-----	-----	-----	-----	-----	-----	-----	-----	-----	-----	-----	-----	-----	-----	-----	-----	-----	-----	-----	-----	-----	-----	-----	-----	-----	-----	-----	-----	-----	-----	-----	-----	-----	-----	-----	-----	-----	-----	-----	-----	-----	-----	-----	-----	-----	-----	-----	-----	-----	-----	-----	-----	-----	-----	-----	-----	-----	-----	-----	-----	-----	-----	-----	-----	-----	-----	-----	-----	-----	-----	-----	-----	-----	-----	-----	-----	-----	-----	-----	-----	-----	-----	-----	-----	-----	-----	-----	-----	-----	-----	-----	-----	-----	-----	-----	-----	-----	-----	-----	-----	-----	-----	-----	-----	-----	-----	-----	-----	-----	-----	-----	-----	-----	-----	-----	-----	-----	-----	-----	-----	-----	-----	-----	-----	-----	-----	-----	-----	-----	-----	-----	-----	-----	-----	-----	-----	-----	-----	-----	-----	-----	-----	-----	-----	-----	-----	-----	-----	-----	-----	-----	-----	-----	-----	-----	-----	-----	-----	-----	-----	-----	-----	-----	-----	-----	-----	-----	-----	-----	-----	-----	-----	-----	-----	-----	-----	-----	-----	-----	-----	-----	-----	-----	-----	-----	-----	-----	-----	-----	-----	-----	-----	-----	-----	-----	-----	-----	-----	-----	-----	-----	-----	-----	-----	-----	-----	-----	-----	-----	-----	-----	-----	-----	-----	-----	-----	-----	-----	-----	-----	-----	-----	-----	-----	-----	-----	-----	-----	-----	-----	-----	-----	-----	-----	-----	-----	-----	-----	-----	-----	-----	-----	-----	-----	-----	-----	-----	-----	-----	-----	-----	-----	-----	-----	-----	-----	-----	-----	-----	-----	-----	-----	-----	-----	-----	-----	-----	-----	-----	-----	-----	-----	-----	-----	-----	-----	-----	-----	-----	-----	-----	-----	-----	-----	-----	-----	-----	-----	-----	-----	-----	-----	-----	-----	-----	-----	-----	-----	-----	-----	-----	-----	-----	-----	-----	-----	-----	-----	-----	-----	-----	-----	-----	-----	-----	-----	-----	-----	-----	-----	-----	-----	-----	-----	-----	-----	-----	-----	-----	-----	-----	-----	-----	-----	-----	-----	-----	-----	-----	-----	-----	-----	-----	-----	-----	-----	-----	-----	-----	-----	-----	-----	-----	-----	-----	-----	-----	-----	-----	-----

1	2	3	4	5	6	7	8	9	10	11	12	13	14	15	16	17	18	19	20	21	22	23	24	25	26	27	28	29	30	31	32	33	34	35	36	37	38	39	40	41	42	43	44	45	46	47	48	49	50	51	52	53	54	55	56	57	58	59	60	61	62	63	64	65	66	67	68	69	70	71	72	73	74	75	76	77	78	79	80	81	82	83	84	85	86	87	88	89	90	91	92	93	94	95	96	97	98	99	100
---	---	---	---	---	---	---	---	---	----	----	----	----	----	----	----	----	----	----	----	----	----	----	----	----	----	----	----	----	----	----	----	----	----	----	----	----	----	----	----	----	----	----	----	----	----	----	----	----	----	----	----	----	----	----	----	----	----	----	----	----	----	----	----	----	----	----	----	----	----	----	----	----	----	----	----	----	----	----	----	----	----	----	----	----	----	----	----	----	----	----	----	----	----	----	----	----	----	----	-----

ALHANA PAVLINI
REHABILITATION

--

REPAIR CONT.

2450 W. Sam Houston Pkwy, B.
Suite 600
Houston, TX 77058
Phone 713.953.5000
Fax 713.953.5001

UVA PROJECT NO.: 2663-0201

CH	CH
----	----



03/03/2014 09:33 AM

Customer / Invoice #	12/23/2011
Ref. No.	

--	--

DATE: 10-0-97

--	--

HA	1	0	7
----	---	---	---

100

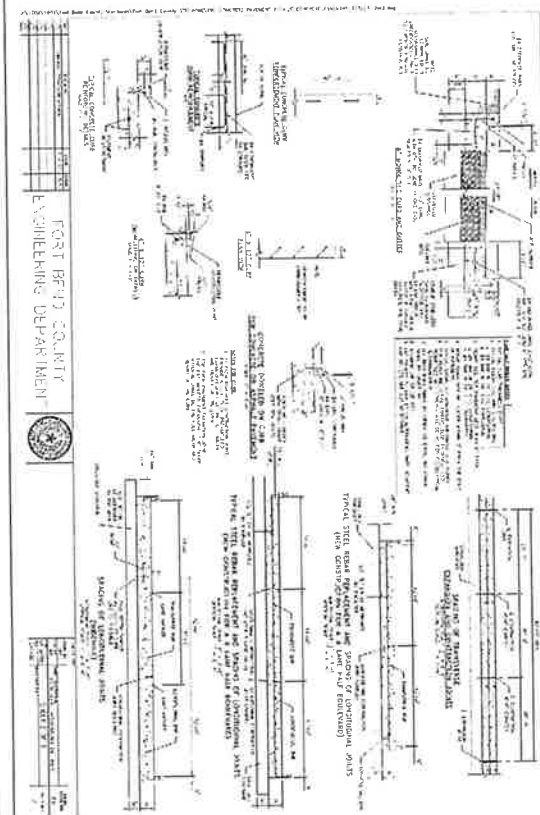
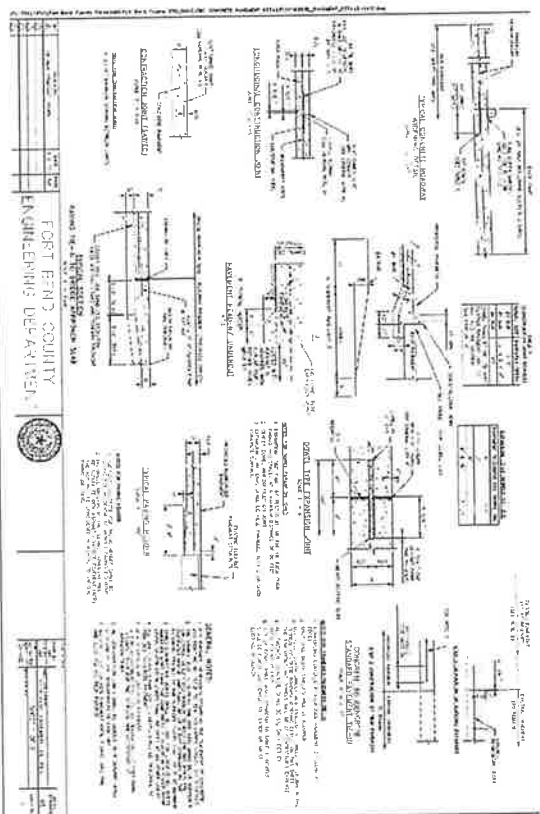

RECORD DRAWING
 CHECK THIS DRAWING BEFORE THE
 CONSTRUCTION BEGINS AND THAT THE
 CONSTRUCTION WAS IN FULL COMPLIANCE WITH
 THE EXISTING DOCUMENTS.
 DATE: _____

FOR THE RECORD
 DATE: _____

FOR THE RECORD
 DATE: _____

FOR THE RECORD
 DATE: _____

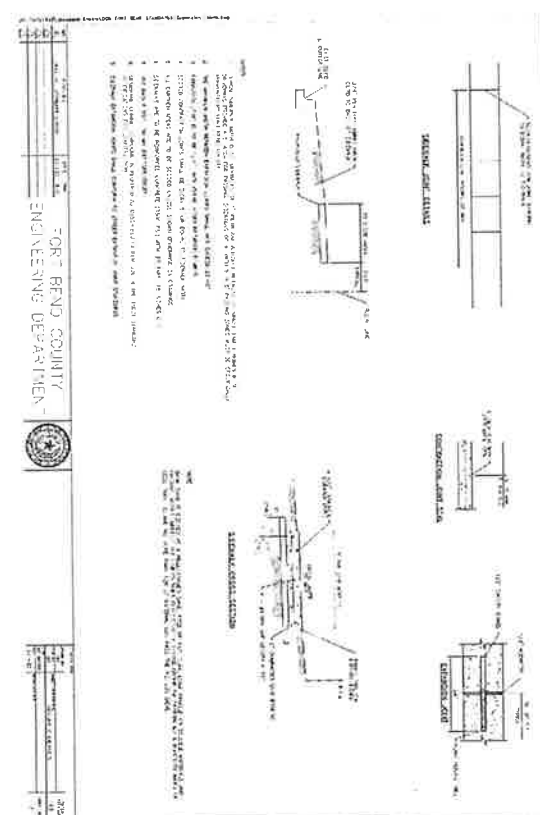
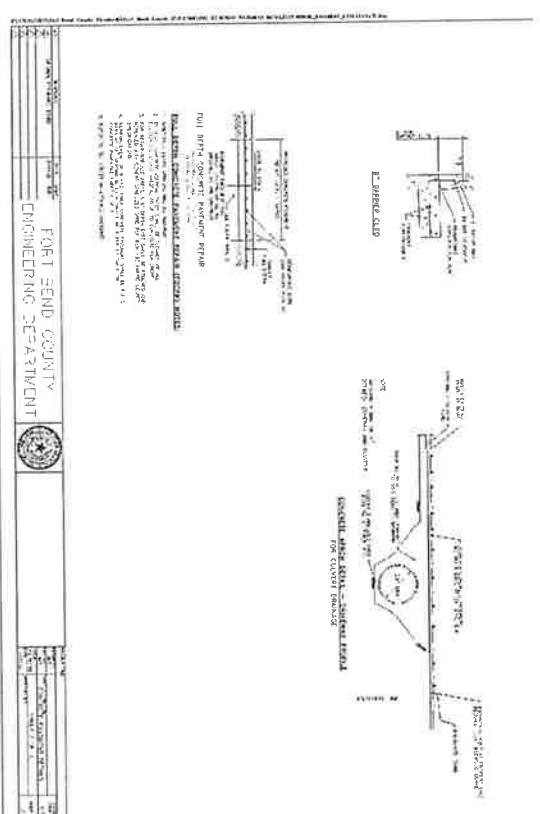

FOR THE RECORD
 DATE: _____

FOR THE RECORD
 DATE: _____

FOR THE RECORD
 DATE: _____

FOR THE RECORD
 DATE: _____

FOR THE RECORD
 DATE: _____

FOR THE RECORD
 DATE: _____

FOR THE RECORD
 DATE: _____

FOR THE RECORD
 DATE: _____

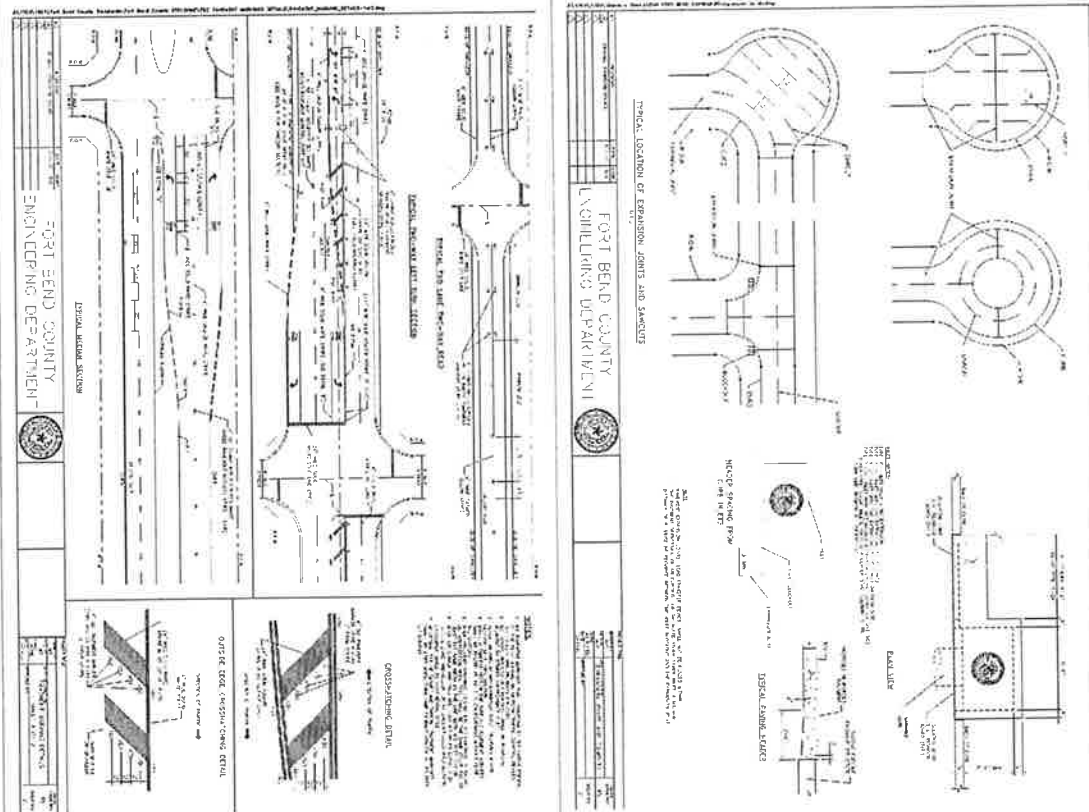
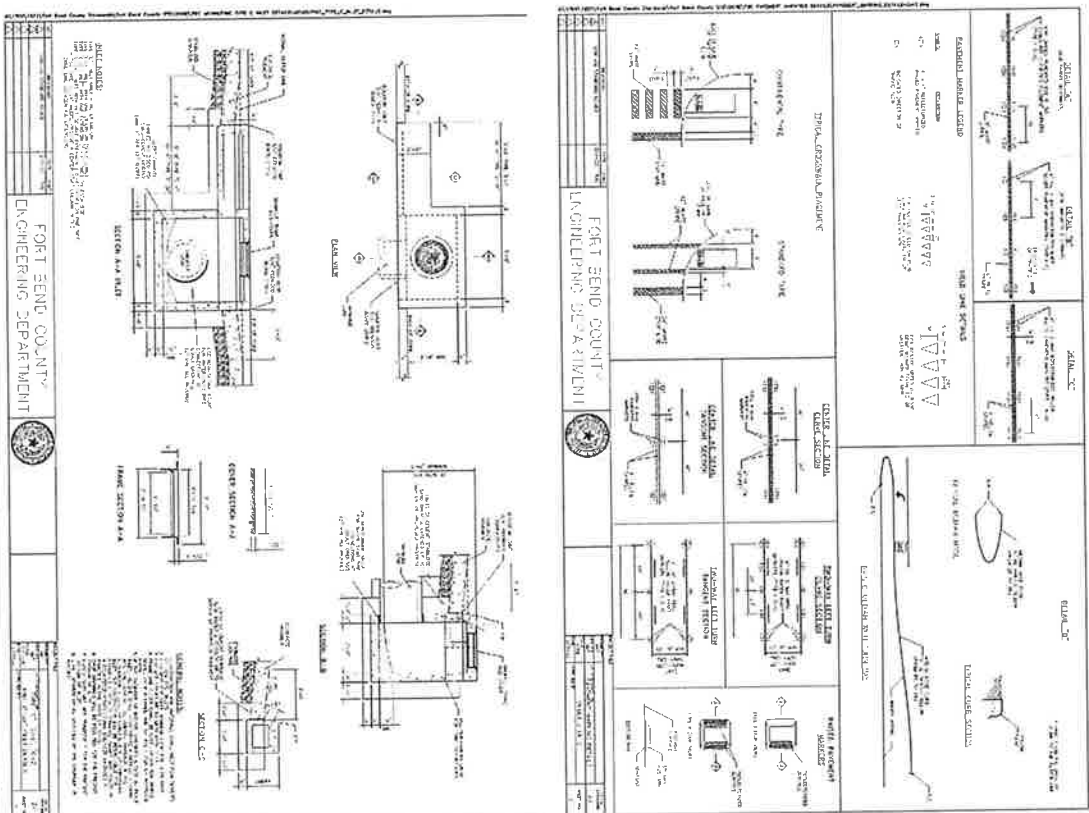

RECORD DRAWING COUNTY OF FORT BEND, TEXAS ENGINEERING DEPARTMENT PROJECT NO. 2883-0001 SHEET NO. 13 OF 14	
ALIANA PAVEMENT REHABILITATION INLET DETAILS, PAVEMENT MARKING DETAILS, EXPANSION JOINTS AND SAWCUT DETAILS	
F.B.C.M.U.D. NO. 134B	
ENGINEERING DEPARTMENT	
DESIGNER: J. L. 14 Dec 2012 11:11 AM	
CHECKED: J. L. 14 Dec 2012 11:11 AM	
DATE: 12/12/2012	
SCALE: 1/4\"/> 	

ALIANA PAVEMENT REHABILITATION FOR F.B.C.M.U.D. NO. 1348 - JOB NO. 2883-0001