

ATTN: Wesley Crawford
Construction Manager
Fort Bend County Engineering Dept.
301 Jackson St., Richmond, TX 77469

RE: Letter of Request- Benton Rd Road Closure

Wesley,

Allgood Construction would like to request a road closure of Benton Rd at FM 762, as part of Benton Rd. Project #17110 From FM 762 to 300' South of Reading Rd. This closure is required in order to place the proposed asphalt along FM 762. The road closure will be implemented as shown on Sheet 55 of the approved construction plans, attached. The closure will begin on or after December 16th, 2022, and will take place over weekends only. This work will continue on weekends through January 30th, 2023.

Regards,
Cameron Moore



T:\PCSETUP\Tables\TxDOT.TBL
T:\PCSETUP\Plotdrv\TxDOT_pdf_GRAYSCALE.plt
G:\TXH\Projects\Fort_Bend_County\5962-00_Benton_Rd\03_CADD\163TOP\BENTON_TCP1_02_01.dgn
12/29/2020

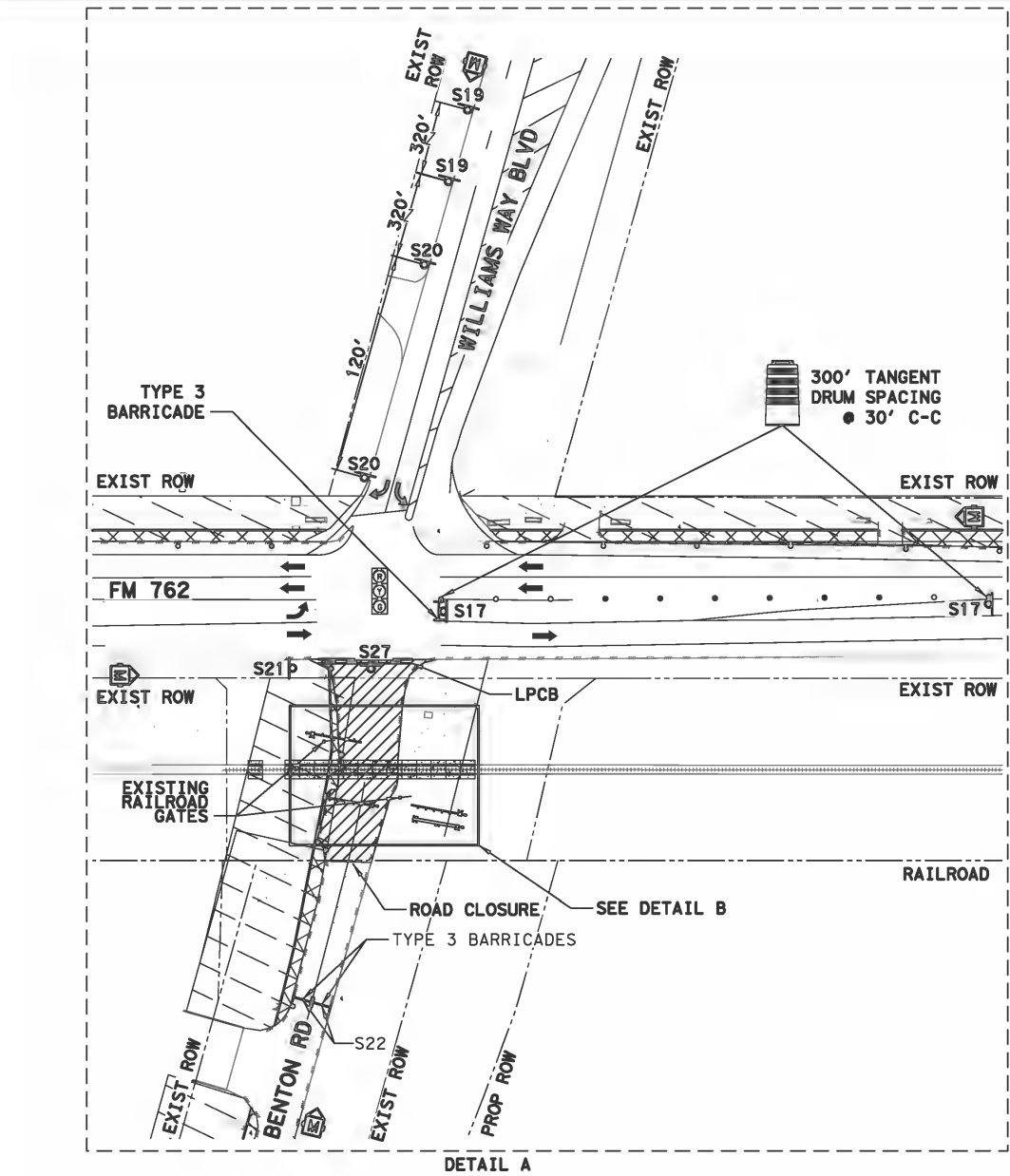

BENTON ROAD CLOSURE DETOUR (NOT TO SCALE):

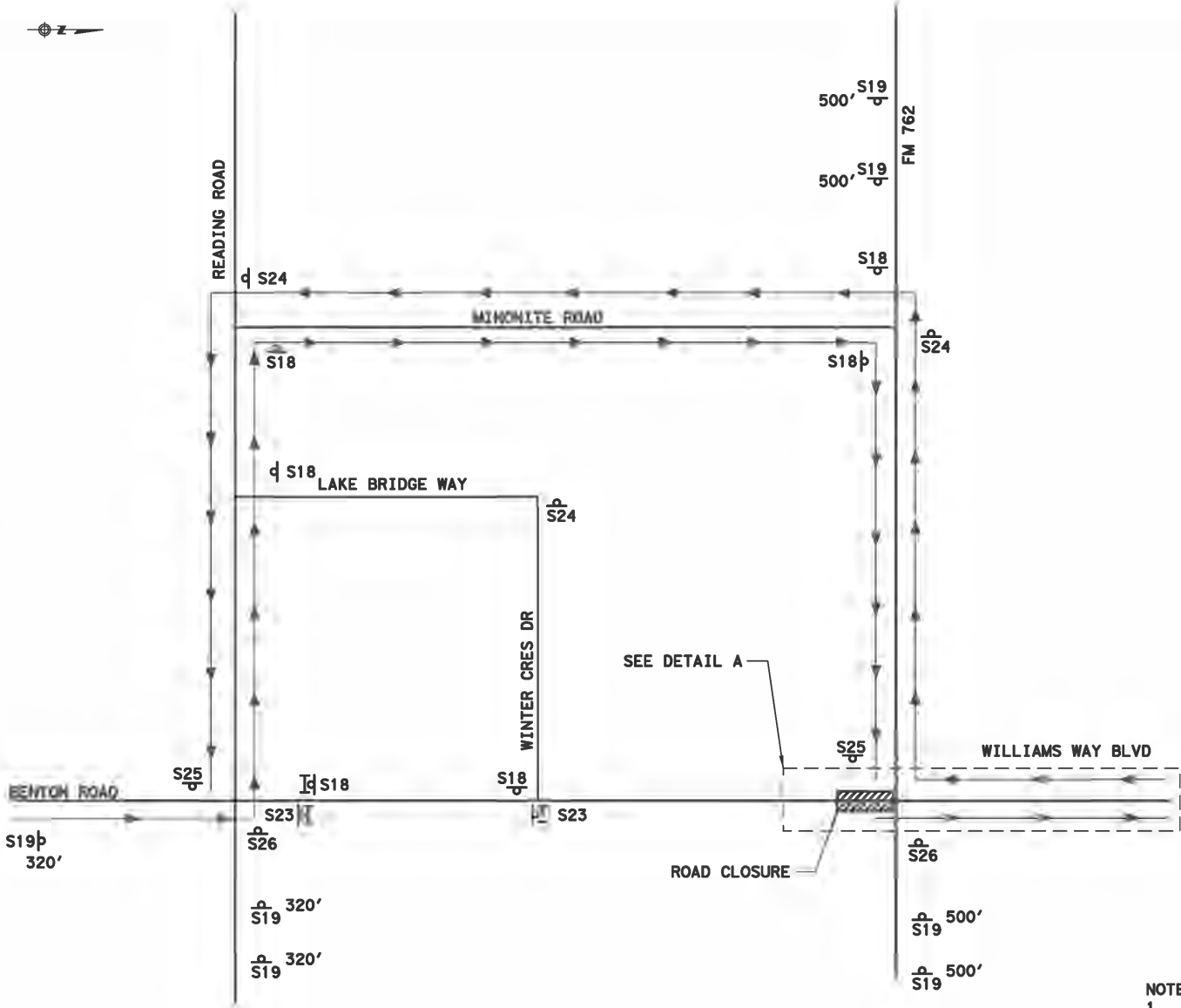

- LEGEND**
- PROPOSED WORK ZONE
 - PROPOSED CONSTRUCTION PAVEMENT
 - PROPOSED TEMP ASPHALT PAVEMENT
 - TRAFFIC FLOW
 - BARRELS OR DRUMS
 - TUBULAR MARKERS OR CONES
 - TYPE 3 BARRICADES
 - TEMP GROUND MOUNTED SIGNS
 - TEMP PAVEMENT MARKINGS
 - PORT CTB LOW PROFILE (LPCB) TY 1
 - PORT CTB LOW PROFILE (LPCB) TY 2
 - PORT CHANGEABLE MESSAGE SIGN
 - SIGNALIZED INTERSECTION

- NOTES:**
- CONTRACTOR TO MAINTAIN A 10' MINIMUM LANE WIDTH UNLESS OTHERWISE NOTED.
 - CONTRACTOR TO MAINTAIN PEDESTRIAN ACCESS.
 - CONTRACTOR TO MAINTAIN DRIVEWAY ACCESS.
 - CONTRACTOR TO COORDINATE PRIVATE DRIVEWAY CLOSURE DATES WITH PROPERTY OWNERS.
 - THE CONTRACTOR SHALL CONTACT FORT BEND COUNTY (281-342-3411) FIVE DAYS PRIOR TO START OF CONSTRUCTION.
 - TEMPORARY PCMS DETOUR NOTIFICATIONS STATING CLOSURE TIMES AND DURATIONS SHALL BE INSTALLED ONE WEEK PRIOR TO CLOSURE.
 - ALL ROADWAY DETOURS MUST BE DURING A WEEKEND FOR AT LEAST 8 CONTINUOUS HOURS AND THE ROADWAYS MUST BE OPEN DURING THE WORK WEEK (MONDAY THROUGH FRIDAY, 5:00 AM TO 7:00 PM), AS SHOWN IN THE PLANS OR AS DIRECTED BY THE ENGINEER.
 - BENTON ROAD CLOSURE TO BE COMPLETED DURING PHASE 1.
 - DETOUR SIGNS SHALL BE PLACED AT TURN LOCATIONS AND ADVANCE WARNING SIGNS FOR DETOURS SHALL BE PLACED AS MARKED IN ADVANCE OF TURN.

NOTE: PLACE ADVANCED WARNING SIGNS AS SHOWN ON TxDOT BC (2)-14

TEMP TRAFFIC SIGNS:

 CW20-1D 36"x36" S1	 R3-2 30"x30" S17	S18	S19	S20	S21
S22	S23	S24	S25	S26	S27

REMOVE 160' SECTION OF EXISTING TRACK.
INSTALL 160' NEW TRACK PANEL
ON 10-FT CROSS-TIES
104' CONCRETE CROSSING
FOR ROADWAY AND 8' CONCRETE
CROSSING FOR SIDEWALK

TEMPORARY RAILROAD
GATE TO BE INSTALLED
STA 43+13, 28.72' LT

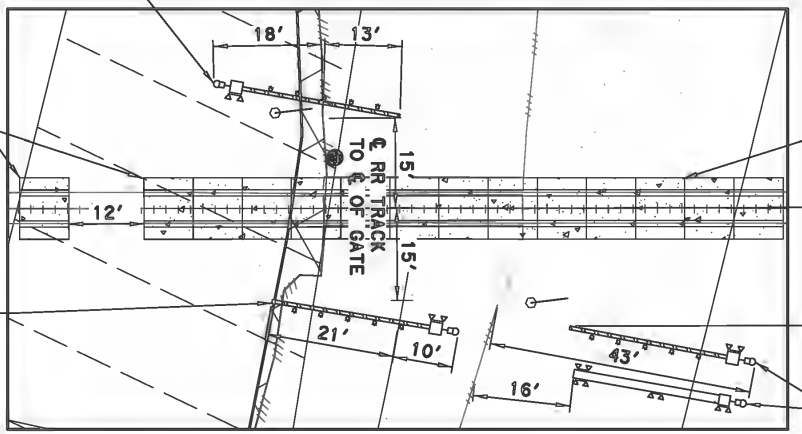

PROPOSED RR
CONCRETE

PERMANENT RAILROAD
GATES TO BE INSTALLED
AFTER FINAL GRADE

**PHASE 1 RR CLOSURE
DETOUR**

NO.	REVISIONS	DATE	NAME

FORT BEND COUNTY
TEXAS



BGE, Inc.
10777 Westheimer, Suite 400
Houston, TX 77042
Tel: 281-558-8700 • www.bgeinc.com



PROJECT TITLE:	BENTON ROAD
GRAPHIC BY:	FM 762 TO 300' SOUTH OF READING ROAD
DATE OF REV:	12/29/2020
BY:	BENTON RD TRAFFIC CONTROL PLAN
DATE:	12/29/2020
APPROVED BY:	
SHEET NO:	55 / 221