

PLAT RECORDING SHEET

PLAT NAME: Jordan Ranch Sec. 40

PLAT NO: _____

ACREAGE: 19.059

LEAGUE: H.&T.C.R.R. CO. Survey, Section 105

ABSTRACT NUMBER: A-261

NUMBER OF BLOCKS: 3

NUMBER OF LOTS: 60

NUMBER OF RESERVES: 5

OWNERS: Fort Bend Jordan Ranch LP

(DEPUTY CLERK)

STATE OF TEXAS
COUNTY OF FORT BEND

I, JERRY ULKE, Vice President of JOHNSON JORDAN RANCH GP LLC, a Texas limited liability company, the general partner of FORT BEND JORDAN RANCH LP, a Texas limited partnership, hereinafter referred to as owners of the 19.059 acre tract described in the above and foregoing map of JORDAN RANCH SEC. 40, do hereby make and establish said subdivision and development plat of said property according to all lines, dedications, restrictions and notations on said maps or plat, and hereby dedicate to the use of the public forever, all streets (except those streets designated as private streets), alleys, parks, water courses, drains, easements, and public places shown thereon for the purposes and considerations therein expressed; and do hereby bind ourselves, our heirs, successors, and assigns to warrant and forever defend the title to the land so dedicated.

FURTHER, Owners have dedicated and by these presents do dedicate to the use of the public for public utility purpose forever unobstructed aerial easements. The aerial easements shall extend horizontally an additional eleven feet, six inches (11'6") for ten feet (10') perimeter ground easements or seven feet, six inches (7'6") for fourteen feet (14') perimeter ground easements or five feet, six inches (5'6") for sixteen feet (16') perimeter ground easements, from a plane sixteen feet (16') above the ground level upward, located adjacent to and adjoining said public utility easements that are designated with aerial easements (U.E. and A.E.) as indicated and depicted hereon, whereby the aerial easement totals twenty one feet, six inches (21'6") in width.

FURTHER, Owners have dedicated and by these presents do dedicate to the use of the public for public utility purpose forever unobstructed aerial easements. The aerial easements shall extend horizontally an additional ten feet (10') for ten feet (10') back-to-back ground easements, or eight feet (8') for fourteen feet (14') back-to-back ground easements or seven feet (7') for sixteen feet (16') back-to-back ground easements, from a plane sixteen feet (16') above the ground level upward, located adjacent to both sides and adjoining said public utility easements that are designated with aerial easements (U.E. and A.E.) as indicated and depicted hereon, whereby the aerial easement totals thirty feet (30') in width.

FURTHER, Owners do hereby declare that all parcels of land designated as lots on this plat are originally intended for the construction of single family residential dwelling units thereon (or the placement of mobile home subdivision) and shall be restricted for same under the terms and conditions of such restrictions filed separately.

FURTHER, Owners do hereby covenant and agree that all of the property within the boundaries of this plat is hereby restricted to prevent the drainage of any septic tanks into any public or private street, permanent access easement, road or alley or any drainage ditch, either directly or indirectly.

FURTHER, Owners do hereby dedicate to the public a strip of land twenty (20) feet wide on each side of the center line of any and all bayous, creeks, gullies, ravines, draws and drainage ditches located in said subdivision, as easements for drainage purposes. Fort Bend County or any other governmental agency shall have the right to enter upon said easement at any and all times for the purposes of construction and maintenance of drainage facilities and structures.

FURTHER, Owners do hereby covenant and agree that all of the property within the boundaries of this subdivision and adjacent to any drainage easement, ditch, gully, creek or natural drainage way shall hereby be restricted to keep such drainage ways and easements clear of fences, buildings, excessive vegetation and other obstructions to the operations and maintenance of the drainage facility and that such abutting property shall not be permitted to drain directly into this easement except by means of an approved drainage structure.

FURTHER, We do hereby certify that we are the owners of all property immediately adjacent to the boundaries of the above and foregoing plat of JORDAN RANCH SEC. 40 where building setback lines or public utility easements are to be established outside the boundaries of the above and foregoing subdivision and do hereby make and establish all building setback lines and dedicate to the use of the public, all public utility easements shown in said adjacent acreage.

FURTHER, Owners do hereby acknowledge the receipt of the "Orders for Regulation of Outdoor Lighting in the Unincorporated Areas of Fort Bend County, Texas", and do hereby covenant and agree and shall comply with this order as adopted by Fort Bend County Commissioners Court on March 23, 2004, and any subsequent amendments.

IN TESTIMONY WHEREOF, JOHNSON JORDAN RANCH GP LLC, a Texas limited liability company, as general partner of FORT BEND JORDAN RANCH LP, a Texas limited partnership, has caused these presents to be signed by Jerry Ulke, Vice President, this 17 day of May, 2022.

BY: FORT BEND JORDAN RANCH LP,
a Texas Limited Partnership

BY: JOHNSON JORDAN RANCH GP, LLC
a Texas Limited Liability Company
Its General Partner

By: Jerry Ulke
Jerry Ulke, Vice President

I, Michael L. Swan, am authorized under the laws of the State of Texas to practice the profession of surveying and hereby certify that the above subdivision is true and accurate; was prepared from an actual survey of the property made under my supervision on the ground; that, except as shown all boundary corners, angle points, points of curvature and other points of reference have been marked with iron (or other objects of a permanent nature) pipes or rods having an outside diameter of not less than five eighths (5/8) inch and a length of not less than three (3) feet; and that the plat boundary corners have been tied to the Texas Coordinate System of 1983, South Central Zone.



Michael L. Swan
Michael L. Swan, R.P.L.S.
Registered Professional Land Surveyor
Texas Registration No. 5551

I, John R. Herzog, A Professional Engineer licensed in the State of Texas do hereby certify that this plat meets the requirements of Fort Bend County to the best of my knowledge.

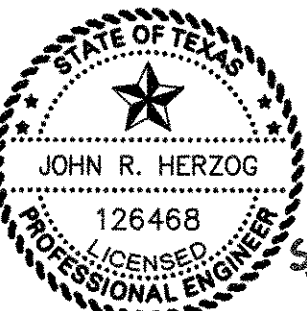

John R. Herzog
John R. Herzog, P.E.
Licensed Professional Engineer, No. 126468

This plat of JORDAN RANCH SEC. 40 is approved by the City Planning and Zoning Commission of the City of Fulshear, Texas this 18 day of April, 2022.

Amy Pearce
Amy Pearce, Chair

Dar Hakhtyashah
Dar Hakhtyashah, Co-Chair

The plat of JORDAN RANCH SEC. 40 was approved by the City of Fulshear Council on the 19 day of April, 2022, and signed on this 20 day of April, 2022, provided; however, this approval shall be invalid, and null and void, unless this plat is filed with the County Clerk of Fort Bend, Texas within one (1) year hereafter.

Aaron Groff
Aaron Groff, Mayor

Kimberly Kopecky
Kimberly Kopecky, City Secretary

NOTES

- 1. The coordinates shown hereon are Texas South Central Zone No. 4204 State Plane Grid Coordinates (NAD83) and may be brought to surface by applying the combined scale factor of 1.00013.
- 2. B.L. Indicates a building line
A.E. Indicates an aerial easement
U.E. Indicates a utility easement
W.S.E. Indicates a water and sewer easement
VOL., PG. Indicates Volume, Page
P.R.F.B.C. Indicates Plat Records of Fort Bend County
O.P.R.F.B.C. Indicates Official Public Records of Fort Bend County
O.R.F.B.C. Indicates Original Records of Fort Bend County
F.B.C.O.P.R.R.P. Indicates Fort Bend County Official Public Records of Real Property
ESMT, indicates Easement
H.L. & P. Indicates Houston Lighting and Power
SQ. FT. Indicates square feet
AC. Indicates acre
R.O.W. Indicates right-of-way
e indicates found 5/8" iron rod (unless otherwise noted)
o indicates set 5/8" iron rod with plastic cap stamped "IDS" (unless otherwise noted)

← indicates street name change

- 3. All building lines along street rights-of-way are as shown on the plat.
- 4. All side/lot building lines to be 5' unless otherwise noted.
- 5. All non-perimeter easements on property lines are centered unless otherwise noted.
- 6. All bearings are based on the Texas Coordinate System of 1983, South Central Zone.
- 7. One-foot reserve dedicated for buffer purposes to the public in fee as a buffer separating between the side or end of streets where such streets abut adjacent property, the condition of such dedication being that when the adjacent property is subdivided or re-subdivided in a recorded plat, the one-foot reserve shall thereupon become vested in the public for street right-of-way purposes and the fee title thereto shall revert to and revest in the dedicating, his heirs, assigns, or successors.
- 8. The platted area is located within Zone X, defined as areas determined to be outside the 500 year floodplain, per FEMA Flood Insurance Rate Map Panel No. 48157C0085M, effective January 29, 2021.
- 9. Sidewalks shall be built or caused to be built not less than 5 feet in width on both sides of all dedicated rights-of-way within said plat and on the contiguous right-of-way of all perimeter roads surrounding said plat, in accordance with the A.D.A.
- 10. The top of all floor slabs shall be a minimum of 254.00 feet above mean sea level (NAVD 88 Datum). In addition, no top of slab elevation shall be less than 2.0 feet above the Atlas 14 100-year water surface elevation of the receiving detention pond serving the proposed development, less than 2.0 feet above the proposed lowest top of curb elevation adjacent to the lot in which it lies, less than 4.0 feet above the pre-Atlas 14 100-year water surface elevation, or less than 2.0 feet above the pre-Atlas 14 500-year water surface elevation of the nearest impacting stream.
- 11. The drainage system for this subdivision is designed in accordance with the "Fort Bend County Drainage Criteria Manual" which allows street ponding with intense rainfall events.
- 12. All drainage easements are to be kept clear of fences, buildings, vegetation and other obstructions to the operation and maintenance by the drainage facility.
- 13. All property is required to drain into the drainage easement through an approved drainage structure.
- 14. The Lighting Zone Code is LZ3.
- 15. To the best of the engineer's knowledge, all existing pipeline easements within the subdivision are shown on the plat.
- 16. Absent written authorization by the affected utilities, all utility easements must be kept unobstructed from any non-utility improvements or obstruction by property owner. Any unauthorized improvements or obstructions may be removed by the utility at the property owner's expense.
- 17. Benchmark: Elevations are based on Harris County Floodplain RM 190055, located on the east side of FM 1463, approximately 550' south of Corbett Road, 15' east of the power lines and 2' off curb line of a driveway leading to a shopping center. Top of a stainless-steel rod inside an 8" PVC sleeve.
Note: The RM is now 3' below ground level.
NAVD88, 2001 Adj. Elevation = 136.32

- 18. Reserves A, B, C, D, and E within this plat will be owned by Fulshear M.U.D. No. 3A or the Jordan Ranch Community Association. Maintenance will be performed by either Fulshear M.U.D. No. 3A or the Jordan Ranch Community Association.
- 19. A minimum distance of 10' shall be maintained between residential dwellings.
- 20. Site plans shall be submitted to Fort Bend County and any other applicable jurisdiction for review and approval. Development Permits and all other applicable permits shall be obtained from Fort Bend County prior to beginning construction.
- 21. The minimum distance of twenty-two (22) feet shall be maintained between a front facing garage and the edge of the sidewalk.

BEING 19.059 acres of land in the H. & T.C.R.R. CO. Survey, Section 105, Abstract Number 261, Fort Bend County, Texas and being a portion of the 1352.43 acre tract described in the deed from The Massimo Fabio Silvestri Irrevocable Trust and The Rocco Paolo Silvestri Irrevocable Trust to Fort Bend Jordan Ranch LP recorded under File Number 2015027940 in the Official Public Records of Fort Bend County, Texas, and being more particularly described by metes and bounds as follows with bearings based on the Texas Coordinate System of 1983, South Central Zone:

BEGINNING at a 5/8-inch iron rod with cap stamped "IDS" found for the south corner of JORDAN RANCH SEC. 18 according to the plat thereof recorded under Plat Number 20190272 and being the east corner and POINT OF BEGINNING of the herein described tract;

THENCE across said 1352.43 acre tract the following courses and distances:

- South 38° 40' 02" West - 803.59 feet to a 5/8-inch iron rod with cap stamped "IDS" set for the south corner and being the beginning of a non-tangent curve to the right;
- In a northwesterly direction, with said curve to the right, having a radius of 1750.00 feet, a central angle of 07° 57' 26", a chord bearing and distance of North 78° 34' 54" West - 242.85 feet, and an arc distance of 243.04 feet, to a 5/8-inch iron rod with cap stamped "IDS" set for a point of compound curvature;
- In a northwesterly direction, with said curve to the right, having a radius of 30.00 feet, a central angle of 89° 07' 52", a chord bearing and distance of North 30° 02' 15" West - 42.10 feet, and an arc distance of 46.67 feet, to a 5/8-inch iron rod with cap stamped "IDS" set for the end of said curve;
- North 14° 31' 41" East - 1.73 feet to a 5/8-inch iron rod with cap stamped "IDS" set for an angle corner;
- North 75° 28' 19" West - 60.00 feet to a 5/8-inch iron rod with cap stamped "IDS" set for an angle corner and being the beginning of a non-tangent curve to the right;
- In a southwesterly direction, with said curve to the right, having a radius of 30.00 feet, a central angle of 92° 40' 41", a chord bearing and distance of South 60° 52' 01" West - 43.41 feet, and an arc distance of 48.53 feet, to a 5/8-inch iron rod with cap stamped "IDS" set for a point of compound curvature;
- In a northwesterly direction, with said curve to the right, having a radius of 1899.00 feet, a central angle of 00° 46' 54", a chord bearing and distance of North 72° 24' 11" West - 25.79 feet, and an arc distance of 25.79 feet, to a 5/8-inch iron rod with cap stamped "IDS" set for the end of said curve;
- North 72° 00' 44" West - 132.60 feet to a 5/8-inch iron rod with cap stamped "IDS" set for an angle corner and being the beginning of a curve to the right;
- In a northwesterly direction, with said curve to the right, having a radius of 400.00 feet, a central angle of 05° 40' 59", a chord bearing and distance of North 69° 10' 14" West - 39.66 feet, and an arc distance of 39.66 feet, to a 5/8-inch iron rod with cap stamped "IDS" set for the end of said curve;
- North 66° 19' 44" West - 20.88 feet to a 5/8-inch iron rod with cap stamped "IDS" set for an angle corner and being the beginning of a curve to the left;
- In a northwesterly direction, with said curve to the left, having a radius of 400.00 feet, a central angle of 05° 40' 59", a chord bearing and distance of North 69° 10' 14" West - 39.66 feet, and an arc distance of 39.66 feet, to a 5/8-inch iron rod with cap stamped "IDS" set for the end of said curve;
- North 72° 00' 44" West - 250.00 feet to a 5/8-inch iron rod with cap stamped "IDS" set for an angle corner and being the beginning of a curve to the right;
- In a northwesterly direction, with said curve to the right, having a radius of 30.00 feet, a central angle of 100° 30' 30", a chord bearing and distance of North 21° 45' 29" West - 46.13 feet, and an arc distance of 52.63 feet, to a 5/8-inch iron rod with cap stamped "IDS" set for a point of compound curvature;
- In a northeasterly direction, with said curve to the right, having a radius of 1934.00 feet, a central angle of 07° 09' 43", a chord bearing and distance of North 32° 04' 38" East - 241.59 feet, and an arc distance of 241.75 feet, to a 5/8-inch iron rod with cap stamped "IDS" set for point of reverse curvature;
- In a northeasterly direction, with said curve to the right, having a radius of 300.00 feet, a central angle of 03° 34' 27", a chord bearing and distance of North 33° 52' 16" East - 18.71 feet, and an arc distance of 18.71 feet, to a 5/8-inch iron rod with cap stamped "IDS" set for the end of said curve;
- North 32° 05' 03" East - 44.65 feet to a 5/8-inch iron rod with cap stamped "IDS" set for an angle corner and being the beginning of a curve to the right;
- In a northeasterly direction, with said curve to the right, having a radius of 300.00 feet, a central angle of 06° 26' 20", a chord bearing and distance of North 35° 18' 13" East - 33.70 feet, and an arc distance of 33.71 feet, to a 5/8-inch iron rod with cap stamped "IDS" set for a point of compound curvature;
- In a northeasterly direction, with said curve to the right, having a radius of 1000.00 feet, a central angle of 05° 18' 54", a chord bearing and distance of North 38° 34' 55" East - 92.73 feet, and an arc distance of 92.77 feet, to a 5/8-inch iron rod with cap stamped "IDS" set for the end of said curve;
- North 39° 59' 03" East - 154.09 feet to a 5/8-inch iron rod with cap stamped "IDS" set for an angle corner and being the beginning of a curve to the left;
- In a northeasterly direction, with said curve to the left, having a radius of 1500.00 feet, a central angle of 07° 52' 51", a chord bearing and distance of North 36° 50' 38" East - 206.16 feet, and an arc distance of 206.32 feet, to a 5/8-inch iron rod with cap stamped "IDS" set for a point of compound curvature;
- In a northeasterly direction, with said curve to the right, having a radius of 1855.00 feet, a central angle of 06° 55' 06", a chord bearing and distance of North 31° 26' 20" East - 223.85 feet, and an arc distance of 223.99 feet, to a 5/8-inch iron rod with cap stamped "IDS" found for a point of reverse curvature;
- In a northeasterly direction, with said curve to the right, having a radius of 30.00 feet, a central angle of 91° 47' 39", a chord bearing and distance of North 73° 52' 36" East - 43.09 feet, and an arc distance of 48.06 feet, to a 5/8-inch iron rod with cap stamped "IDS" found for a point of compound curvature;
- In a southeasterly direction, with said curve to the right, having a radius of 905.00 feet, a central angle of 02° 06' 18", a chord bearing and distance of South 59° 10' 26" East - 33.25 feet, and an arc distance of 33.25 feet, to a 5/8-inch iron rod with cap stamped "IDS" found for the end of said curve;
- South 58° 07' 17" East - 64.23 feet to a 5/8-inch iron rod with cap stamped "IDS" found for the beginning of a curve to the right;
- In a southeasterly direction, with said curve to the right, having a radius of 25.00 feet, a central angle of 87° 42' 41", a chord bearing and distance of South 14° 16' 01" East - 34.64 feet, and an arc distance of 38.27 feet, to a 5/8-inch iron rod with cap stamped "IDS" found for the end of said curve;
- South 60° 24' 40" East - 60.00 feet to a 5/8-inch iron rod with cap stamped "IDS" found for an angle corner;
- South 29° 35' 20" West - 52.51 feet to a 5/8-inch iron rod with cap stamped "IDS" found for the beginning of a curve to the right;
- In a southwesterly direction, with said curve to the right, having a radius of 2060.00 feet, a central angle of 00° 39' 36", a chord bearing and distance of South 29° 55' 08" West - 23.73 feet, and an arc distance of 23.73 feet, to a 5/8-inch iron rod with cap stamped "IDS" found for a point of reverse curvature;
- In a southeasterly direction, with said curve to the left, having a radius of 25.00 feet, a central angle of 91° 34' 49", a chord bearing and distance of South 15° 32' 29" East - 35.84 feet, and an arc distance of 39.96 feet, to a 5/8-inch iron rod with cap stamped "IDS" found for a point of compound curvature;
- In a southeasterly direction, with said curve to the left, having a radius of 570.00 feet, a central angle of 04° 22' 19", a chord bearing and distance of South 63° 31' 02" East - 43.48 feet, and an arc distance of 43.49 feet, to a 5/8-inch iron rod with cap stamped "IDS" found for the end of said curve;
- South 65° 42' 11" East - 73.54 feet to a 5/8-inch iron rod with cap stamped "IDS" found for the beginning of a curve to the right;
- In a southeasterly direction, with said curve to the right, having a radius of 330.00 feet, a central angle of 13° 01' 22", a chord bearing and distance of South 59° 11' 30" East - 74.84 feet, and an arc distance of 75.01 feet, to a 5/8-inch iron rod with cap stamped "IDS" found for the end of said curve;
- North 37° 19' 11" East - 115.13 feet to a 5/8-inch iron rod with cap stamped "IDS" found for an angle corner;
- North 82° 59' 36" East - 13.97 feet to a 5/8-inch iron rod with cap stamped "IDS" found for an angle corner;
- South 51° 19' 58" East - 468.15 feet to the POINT OF BEGINNING of the herein described tract and containing 19.059 acres of land

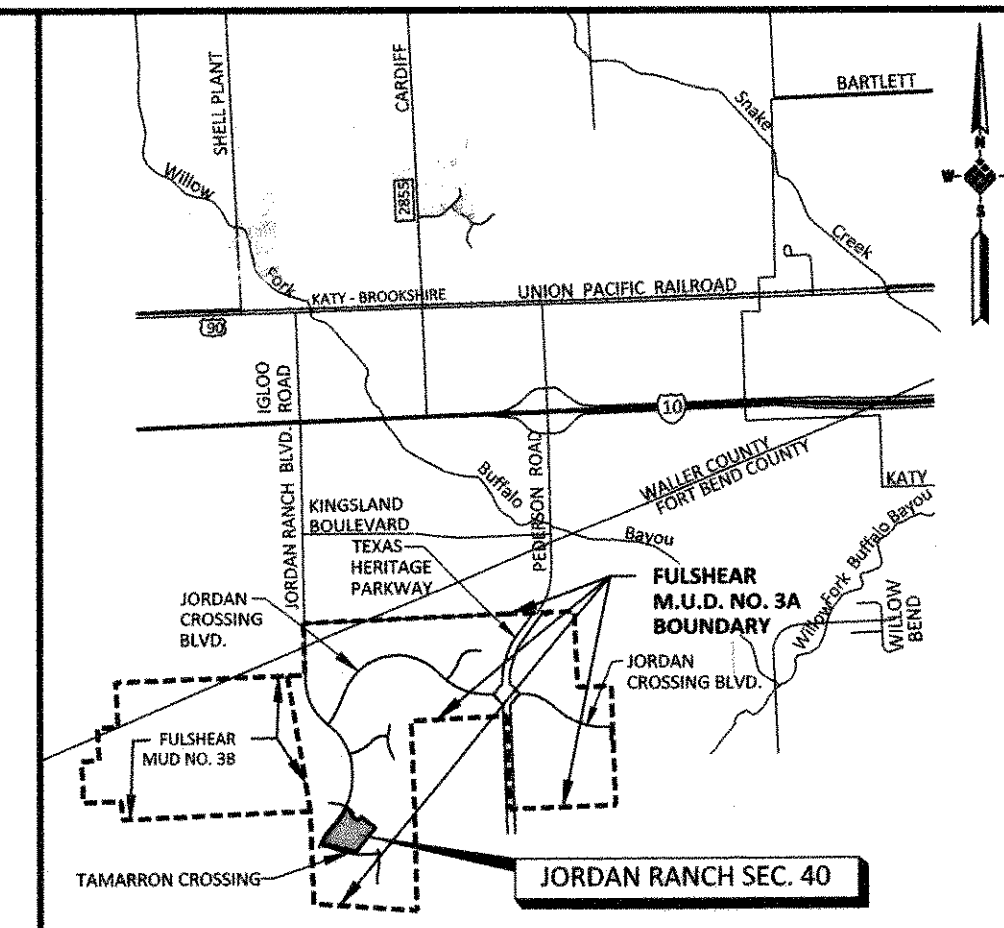

FORT BEND COUNTY KEY MAP NO. 482R AND 483N
VICINITY MAP
SCALE 1" = 5,000'

I, J. Stacy Slawinski, Fort Bend County Engineer, do hereby certify that the plat of this subdivision complies with all of the existing rules and regulations of this office as adopted by the Fort Bend County Commissioners' Court. However, no certification is hereby given as to the effect of drainage from this subdivision on the intercepting drainage artery or parent stream or on any other area or subdivision within the watershed.

J. Stacy Slawinski, P.E.
Fort Bend County Engineer

APPROVED by the Commissioners' Court of Fort Bend County, Texas, this ___ day of ___, 2022.

- Vincent M. Morales, Jr.
Precinct 1, County Commissioner
- W.A. "Andy" Meyers
Precinct 3, County Commissioner
- K.P. George
County Judge
- Grady Prestage
Precinct 2, County Commissioner
- Ken R. DeMerchant
Precinct 4, County Commissioner

I, Laura Richard, County Clerk in and for Fort Bend County, hereby certify that the foregoing instrument with its certificate of authentication was filed for recordation in my office on ___ day of ___, 2022, at ___ o'clock ___ M. Filed in plat number(s) ___ of the plat records of Fort Bend County, Texas.

Witness my hand and seal of office, at Richmond, Texas, the day and date last above written.

Laura Richard, County Clerk
Fort Bend County, Texas

By: Deputy
Deputy

JORDAN RANCH SEC. 40
A SUBDIVISION OF
19.059 ACRES

LOCATED IN
H. & T.C.R.R. CO. SURVEY, SECTION 105, A-261
FORT BEND COUNTY, TEXAS

60 LOTS 3 BLOCKS 5 RESERVES

OWNER: FORT BEND JORDAN RANCH LP
a Texas limited partnership
5005 HWYWAY DRIVL, SUITE 500, HOUSTON, TEXAS 77056 (713) 960-9977

ENGINEER: **IDS**
Engineering Group

13430 NW, Freeway
Suite 700
Houston, Tx. 77040
713.462.3178
Tel/Fax Firm 2726
Tel/Fax Firm 10110700

DISTRICT NAMES	
COUNTY ASSISTANCE DISTRICT	NO. 7
WCID	N/A
MUD	FULSHEAR M.U.D. NO. 3A
LID	N/A
DID	N/A
SCHOOL	LAMAR CONSOLIDATED I.S.D.
FIRE	E.S.D. NO. 4
IMPACT FEE AREA	N/A
CITY OR CITY ETJ	FULSHEAR ETJ
UTILITIES CO.	SIENERGY CONSOLIDATED COMMUNICATIONS COMCAST CENTERPOINT

C:\Users\jgillamac\OneDrive\Documents\2022\17-2022-05-17-2022 at 7:09am by jgillamac (Left Served by dmsm)

JORDAN RANCH SEC. 40

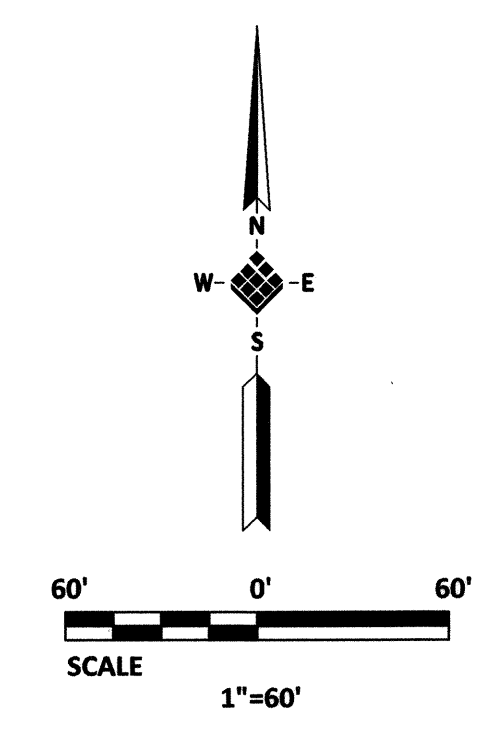
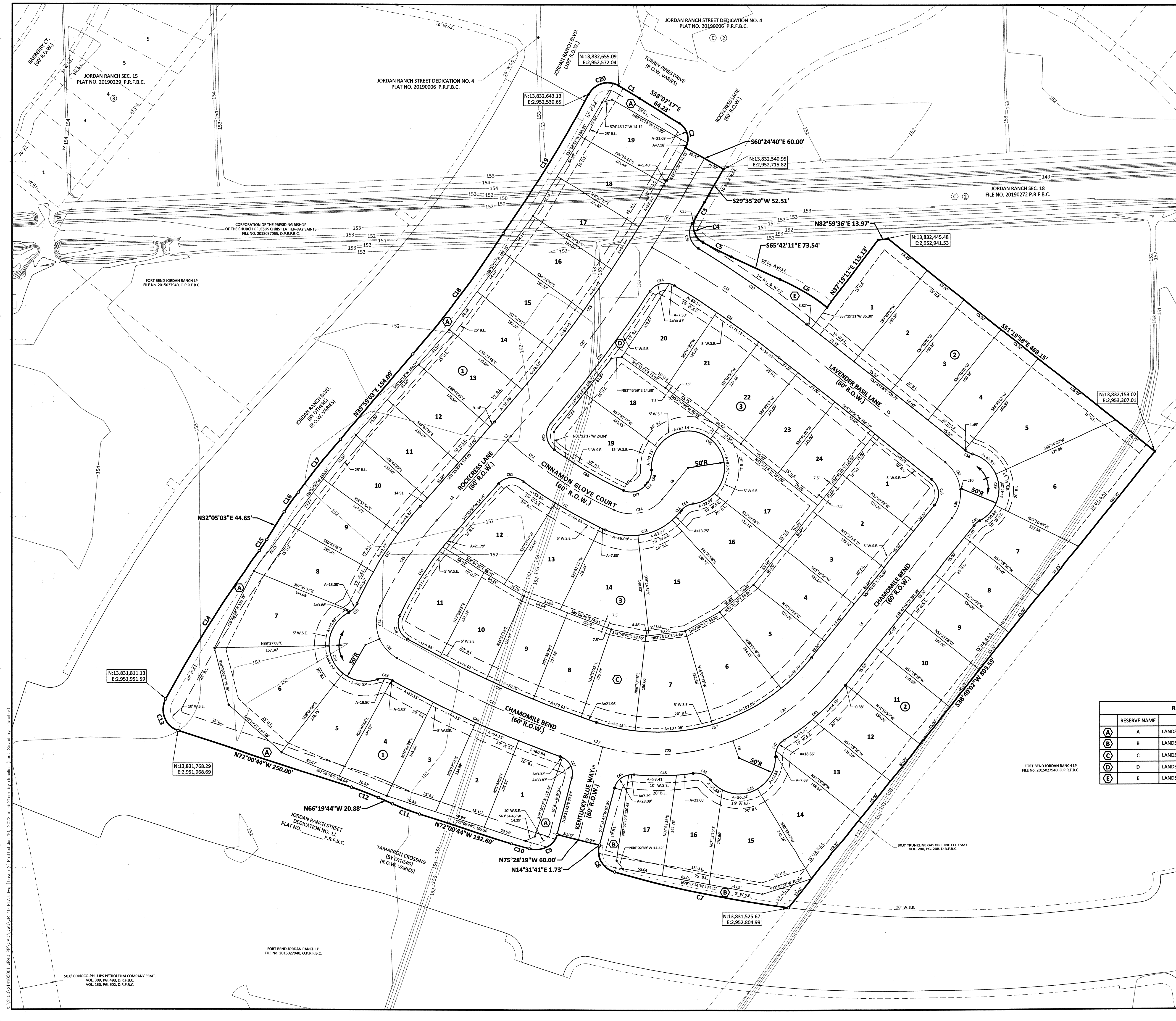

LINE	BEARING	LENGTH
L1	S29°35'20\"W	52.51'
L2	S41°15'35\"W	6.58'
L3	S41°15'35\"W	147.47'
L4	N38°40'02\"E	270.30'
L5	N51°19'58\"W	268.20'
L6	N39°10'51\"E	55.64'
L7	N66°45'40\"E	20.91'
L8	S14°31'41\"W	132.31'
L9	N20°06'26\"W	24.53'
L10	S83°40'02\"W	3.00'
L11	S39°10'51\"W	4.65'
L12	N39°10'51\"E	4.65'
L13	N36°14'03\"E	19.69'

CURVE TABLE						
CURVE	DELTA	RADIUS	LENGTH	TANGENT	CHORD BEARING	CHORD DISTANCE
C1	2°06'18\"	905.00'	33.25'	16.63'	S59°10'26\"E	33.25'
C2	87°42'41\"	25.00'	38.27'	24.02'	S14°16'01\"E	34.64'
C3	0°39'36\"	2,060.00'	23.73'	11.87'	S29°55'08\"W	23.73'
C4	91°34'49\"	25.00'	39.96'	25.70'	S15°32'29\"E	35.84'
C5	4°22'19\"	570.00'	43.49'	21.76'	S63°31'02\"E	43.48'
C6	13°01'22\"	330.00'	75.01'	37.67'	S59°11'30\"E	74.84'
C7	7°57'26\"	1,750.00'	243.04'	121.72'	N78°34'54\"W	242.85'
C8	89°07'52\"	30.00'	46.67'	29.55'	N30°02'15\"W	42.10'
C9	92°40'41\"	30.00'	48.53'	31.44'	S60°52'01\"W	43.41'
C10	0°46'54\"	1,890.00'	25.79'	12.89'	N72°24'11\"W	25.79'
C11	5°40'59\"	400.00'	39.68'	19.85'	N69°10'14\"W	39.66'
C12	5°40'59\"	400.00'	39.68'	19.85'	N69°10'14\"W	39.66'
C13	100°30'30\"	30.00'	52.63'	36.08'	N21°45'29\"W	46.13'
C14	7°09'43\"	1,934.00'	241.75'	121.03'	N32°04'38\"E	241.59'
C15	3°34'27\"	300.00'	18.71'	9.36'	N33°52'16\"E	18.71'
C16	6°26'20\"	300.00'	33.71'	16.87'	N35°18'13\"E	33.70'
C17	5°18'54\"	1,000.00'	92.77'	46.42'	N38°34'55\"E	92.73'
C18	7°52'51\"	1,500.00'	206.32'	103.32'	N36°50'38\"E	206.16'
C19	6°55'06\"	1,855.00'	223.99'	112.13'	N31°26'20\"E	223.85'
C20	91°47'39\"	30.00'	48.06'	30.95'	N73°52'36\"E	43.09'
C21	2°31'33\"	2,030.00'	89.49'	44.75'	S30°51'06\"W	89.48'
C22	9°08'42\"	2,030.00'	324.01'	162.35'	S36°41'14\"W	323.67'
C23	16°18'40\"	500.00'	142.34'	71.66'	S33°06'15\"W	141.86'
C24	48°11'15\"	55.00'	46.28'	24.60'	S00°51'18\"W	44.91'
C25	37°39'53\"	55.00'	36.16'	18.76'	S42°04'17\"E	35.51'
C26	11°01'23\"	1,500.00'	288.58'	144.74'	S66°24'54\"E	288.13'
C27	3°32'43\"	300.00'	18.56'	9.28'	S73°41'57\"E	18.56'
C28	34°38'07\"	300.00'	181.35'	93.54'	S87°12'38\"W	178.60'
C29	31°13'32\"	300.00'	163.50'	83.83'	N54°16'48\"E	161.48'
C30	45°00'00\"	55.00'	43.20'	22.78'	N16°10'02\"E	42.10'
C31	45°00'00\"	55.00'	43.20'	22.78'	N28°49'58\"W	42.10'
C32	10°36'16\"	1,250.00'	231.35'	116.01'	N56°38'06\"W	231.02'
C33	16°45'55\"	600.00'	175.57'	88.41'	S56°48'22\"E	174.94'
C34	75°37'49\"	55.00'	72.60'	42.69'	N76°59'46\"E	67.44'
C35	0°16'50\"	2,060.00'	10.09'	5.05'	S30°23'21\"W	10.09'
C36	89°54'47\"	25.00'	39.23'	24.96'	S14°25'37\"E	35.33'
C37	8°03'03\"	1,280.00'	179.86'	90.08'	S55°21'30\"E	179.71'
C38	23°05'52\"	25.00'	10.08'	5.11'	S62°52'54\"E	10.01'
C39	136°11'43\"	50.00'	118.85'	124.36'	S06°19'58\"E	92.78'
C40	23°05'52\"	25.00'	10.08'	5.11'	S50°12'58\"W	10.01'
C41	19°38'14\"	330.00'	113.10'	57.11'	S48°29'09\"W	112.55'
C42	60°22'06\"	25.00'	26.34'	14.54'	S28°07'13\"W	25.14'
C43	143°54'48\"	50.00'	125.59'	153.49'	S69°53'34\"W	95.08'
C44	60°22'06\"	25.00'	26.34'	14.54'	N68°20'05\"W	25.14'
C45	14°08'04\"	330.00'	81.41'	40.91'	S88°32'54\"W	81.20'
C46	81°05'14\"	25.00'	35.38'	21.38'	S55°04'18\"W	32.50'
C47	85°14'02\"	25.00'	37.19'	23.00'	N28°05'20\"W	33.85'
C48	9°26'51\"	1,530.00'	252.28'	126.43'	N65°58'55\"W	251.99'
C49	47°57'26\"	25.00'	20.95'	11.12'	N85°14'13\"W	20.32'
C50	171°55'44\"	50.00'	150.04'	708.71'	N23°15'03\"W	99.75'
C51	38°51'50\"	25.00'	16.96'	8.82'	N43°16'54\"E	16.63'
C52	17°24'37\"	530.00'	161.05'	81.15'	N32°33'17\"E	160.43'
C53	11°40'16\"	2,000.00'	407.39'	204.40'	N35°25'28\"E	406.69'
C54	86°55'53\"	25.00'	37.93'	23.70'	S77°01'10\"W	34.40'
C55	8°10'55\"	1,220.00'	174.22'	87.26'	N55°25'26\"W	174.07'
C56	90°00'00\"	25.00'	39.27'	25.00'	N06°19'58\"W	35.36'
C57	69°24'23\"	270.00'	327.07'	186.98'	N73°22'13\"E	307.44'
C58	11°01'23\"	1,470.00'	282.81'	141.84'	S66°24'54\"E	282.37'
C59	85°51'09\"	25.00'	37.46'	23.25'	S17°58'39\"E	34.05'
C60	16°18'40\"	470.00'	133.80'	67.36'	S33°06'15\"W	133.35'
C61	85°28'27\"	25.00'	37.30'	23.10'	S83°59'49\"W	33.93'
C62	11°55'22\"	630.00'	131.10'	65.79'	N59°13'38\"W	130.86'
C63	75°37'49\"	85.00'	112.20'	65.97'	S76°59'46\"W	104.23'
C64	42°50'00\"	25.00'	18.69'	9.81'	S60°35'51\"W	18.26'
C65	265°40'01\"	50.00'	231.84'	53.93'	S50°49'09\"E	73.33'
C66	42°50'00\"	25.00'	18.69'	9.81'	N17°45'51\"E	18.26'
C67	75°37'49\"	25.00'	33.00'	19.40'	N76°59'46\"E	30.66'
C68	11°04'20\"	570.00'	110.15'	55.25'	S59°39'10\"E	109.98'
C69	93°58'47\"	25.00'	41.01'	26.80'	S07°07'36\"E	36.56'
C70	6°18'35\"	2,060.00'	226.86'	113.54'	S36°42'31\"W	226.74'

RESERVE TABLE			
RESERVE NAME	RESTRICTION	SQ. FT.	ACRES
(A)	A LANDSCAPE/OPEN SPACE/UTILITIES	35,922	0.825
(B)	B LANDSCAPE/OPEN SPACE/UTILITIES	6,441	0.148
(C)	C LANDSCAPE/OPEN SPACE/UTILITIES	8,050	0.185
(D)	D LANDSCAPE/OPEN SPACE/UTILITIES	3,603	0.083
(E)	E LANDSCAPE/OPEN SPACE/UTILITIES	4,590	0.105

JORDAN RANCH SEC. 40
 A SUBDIVISION OF
19.059 ACRES
 LOCATED IN
H. & T.C.R.R. CO. SURVEY, SECTION 105, A-261
FORT BEND COUNTY, TEXAS
60 LOTS 3 BLOCKS 5 RESERVES
 OWNER: **FORT BEND JORDAN RANCH LP**
4 Texas limited partnership
 5005 RIVERWAY DRIVE, SUITE 500, HOUSTON, TEXAS 77056 (713) 960-9977

X:\2100\214105001_040_P01\CAD\DWG\140_P01.dwg [Landscape] (last saved by: rlandre)

JORDAN RANCH SEC. 40