

**PLAT RECORDING SHEET**

**PLAT NAME:** Sienna Parkway Section 5 Street Dedication

**PLAT NO:** \_\_\_\_\_

**ACREAGE:** 8.482

**LEAGUE:** David Fitzgerald League and William Hall League

**ABSTRACT NUMBER:** 25 and 31

**NUMBER OF BLOCKS:** 0

**NUMBER OF LOTS:** 0

**NUMBER OF RESERVES:** 0

**OWNERS:** Toll-Gtis Property Owner, LLC;

Sienna Parks & Levee Improvement District

\_\_\_\_\_  
**(DEPUTY CLERK)**

STATE OF TEXAS  
COUNTY OF FORT BEND

WE, TOLL-GTIS PROPERTY OWNER, LLC, A TEXAS LIMITED LIABILITY COMPANY, ACTING BY AND THROUGH JIMMIE F. JENKINS, AUTHORIZED REPRESENTATIVE OF TOLL-GTIS PROPERTY OWNER, LLC, AND SIENNA PARKS & LEVEE IMPROVEMENT DISTRICT OF FORT BEND COUNTY, TEXAS, ACTING BY AND THROUGH KEN BECKMAN, PRESIDENT OF SIENNA PARKS & LEVEE IMPROVEMENT DISTRICT OF FORT BEND COUNTY, TEXAS, OWNERS OF THE 8.482 ACRE TRACT DESCRIBED IN THE ABOVE AND FOREGOING PLAT OF SIENNA PARKWAY SECTION 5 STREET DEDICATION, DO HEREBY MAKE AND ESTABLISH SAID SUBDIVISION PLAT OF SAID PROPERTY ACCORDING TO ALL LINES, DEDICATIONS, RESTRICTIONS AND NOTATIONS ON SAID PLAT AND HEREBY DEDICATE TO THE USE OF THE PUBLIC FOREVER, ALL STREETS, ALLEYS, PARKS, WATER COURSES, DRAINS, EASEMENTS AND PUBLIC PLACES SHOWN THEREON FOR THE PURPOSES AND CONSIDERATIONS THEREIN EXPRESSED; AND DO HEREBY BIND OURSELVES, OUR HEIRS AND ASSIGNS TO WARRANT AND FOREVER DEFEND THE TITLE TO THE LAND SO DEDICATED.

WE, FURTHER ACKNOWLEDGE THAT THE DEDICATIONS AND/OR EXACTIONS MADE HEREIN ARE PROPORTIONAL TO THE IMPACT OF THE SUBDIVISION UPON THE PUBLIC SERVICES REQUIRED IN ORDER THAT THE DEVELOPMENT WILL COMPORT WITH THE PRESENT AND FUTURE GROWTH NEEDS OF THE CITY; WE, OUR SUCCESSORS AND ASSIGNEES HEREBY WAIVE ANY CLAIM, DAMAGE OR CAUSE OF ACTION THAT WE MAY HAVE AS A RESULT OF THE DEDICATION OR EXACTIONS MADE HEREIN.

FURTHER, OWNERS HAVE DEDICATED AND BY THESE PRESENTS DO DEDICATE TO THE USE OF THE PUBLIC FOR PUBLIC UTILITY PURPOSES FOREVER UNOBSTRUCTED AERIAL EASEMENTS, THE AERIAL EASEMENTS SHALL EXTEND HORIZONTALLY AN ADDITIONAL ELEVEN FEET, SIX INCHES (11'6") FOR TEN FEET (10'0") PERIMETER GROUND EASEMENTS OR SEVEN FEET, SIX INCHES (7'6") FOR FOURTEEN FEET (14'0") PERIMETER GROUND EASEMENTS OR FIVE FEET, SIX INCHES (5'6") FOR SIXTEEN FEET (16'0") PERIMETER GROUND EASEMENTS, FROM A PLANE SIXTEEN FEET (16'0") ABOVE GROUND LEVEL UPWARD, LOCATED ADJACENT TO AND ADJOINING SAID PUBLIC UTILITY EASEMENTS THAT ARE DESIGNATED WITH AERIAL EASEMENTS (U.E. AND A.E.) AS INDICATED AND DEPICTED, HEREON, WHEREBY THE AERIAL EASEMENT TOTALS TWENTY ONE FEET, SIX INCHES (21' 6") IN WIDTH.

FURTHER, OWNERS HAVE DEDICATED AND BY THESE PRESENTS DO DEDICATE TO THE USE OF THE PUBLIC FOR PUBLIC UTILITY PURPOSES FOREVER UNOBSTRUCTED AERIAL EASEMENTS, THE AERIAL EASEMENTS SHALL EXTEND HORIZONTALLY AN ADDITIONAL TEN FEET (10'0") FOR TEN FEET (10'0") BACK-TO-BACK GROUND EASEMENTS, OR EIGHT FEET (8'0") FOR FOURTEEN FEET (14'0") BACK-TO-BACK GROUND EASEMENTS OR SEVEN FEET (7'0") FOR SIXTEEN FEET (16'0") BACK-TO-BACK GROUND EASEMENTS, FROM A PLANE SIXTEEN FEET (16'0") ABOVE GROUND LEVEL UPWARD, LOCATED ADJACENT TO BOTH SIDES AND ADJOINING SAID PUBLIC UTILITY EASEMENTS THAT ARE DESIGNATED WITH AERIAL EASEMENTS (U.E. AND A.E.) AS INDICATED AND DEPICTED HEREON, WHEREBY THE AERIAL EASEMENT TOTALS THIRTY FEET (30'0") IN WIDTH.

FURTHER, WE DO HEREBY DEDICATE TO THE PUBLIC A STRIP OF LAND TWENTY (20) FEET WIDE ON EACH SIDE OF THE CENTER LINE OF ANY AND ALL BAYOUS, CREEKS, GULLIES, RAVINES, DRAWS AND DRAINAGE DITCHES LOCATED IN SAID SUBDIVISION, AS EASEMENTS FOR DRAINAGE PURPOSES, FORT BEND COUNTY OR ANY OTHER GOVERNMENTAL AGENCY SHALL HAVE THE RIGHT TO ENTER UPON SAID EASEMENT AT ANY AND ALL TIMES FOR THE PURPOSES OF CONSTRUCTION AND MAINTENANCE OF DRAINAGE FACILITIES AND STRUCTURES.

FURTHER, WE DO HEREBY COVENANT AND AGREE THAT ALL OF THE PROPERTY WITHIN THE BOUNDARIES OF THIS SUBDIVISION AND ADJACENT TO ANY DRAINAGE EASEMENT, DITCH, GULLY, CREEK OR NATURAL DRAINAGE WAY SHALL HEREBY BE RESTRICTED TO KEEP SUCH DRAINAGE WAYS AND EASEMENTS CLEAR OF FENCES, BUILDINGS, EXCESSIVE VEGETATION AND OTHER OBSTRUCTIONS TO THE OPERATION AND MAINTENANCE OF THE DRAINAGE FACILITY AND THAT SUCH ADJUTING PROPERTY SHALL NOT BE PERMITTED TO DRAIN DIRECTLY INTO THIS EASEMENT EXCEPT BY MEANS OF AN APPROVED DRAINAGE STRUCTURE.

FURTHER, WE DO HEREBY CERTIFY THAT WE ARE THE OWNERS OF ALL PROPERTY IMMEDIATELY ADJACENT TO THE BOUNDARIES OF THE ABOVE AND FOREGOING SUBDIVISION OF SIENNA PARKWAY SECTION 5 STREET DEDICATION WHERE BUILDING SETBACK LINES OR PUBLIC UTILITY EASEMENTS ARE TO BE ESTABLISHED OUTSIDE THE BOUNDARIES OF THE ABOVE AND FOREGOING SUBDIVISION AND DO HEREBY MAKE AND ESTABLISH ALL BUILDING SETBACK LINES AND DEDICATE TO THE USE OF THE PUBLIC, ALL PUBLIC UTILITY EASEMENTS SHOWN IN SAID ADJACENT ACREAGE.

FURTHER, WE DO HEREBY ACKNOWLEDGE THE RECEIPT OF THE "ORDERS FOR REGULATION OF OUTDOOR LIGHTING IN THE UNINCORPORATED AREAS OF FORT BEND COUNTY, TEXAS," AND DO HEREBY COVENANT AND AGREE AND SHALL COMPLY WITH THIS ORDER AS ADOPTED BY FORT BEND COUNTY COMMISSIONERS COURT ON MARCH 23, 2004 AND ANY SUBSEQUENT AMENDMENT.

IN TESTIMONY WHEREOF, TOLL-GTIS PROPERTY OWNER LLC, A TEXAS LIMITED LIABILITY COMPANY, HAS CAUSED THESE PRESENTS TO BE SIGNED BY JIMMIE F. JENKINS, ITS AUTHORIZED REPRESENTATIVE, THEREUNTO AUTHORIZED,

THIS 11th DAY OF July, 2022.

TOLL-GTIS PROPERTY OWNER LLC  
A TEXAS LIMITED LIABILITY COMPANY

BY: Jimmie F. Jenkins  
JIMMIE F. JENKINS, AUTHORIZED REPRESENTATIVE

STATE OF TEXAS  
COUNTY OF HARRIS

BEFORE ME, THE UNDERSIGNED AUTHORITY, ON THIS DAY PERSONALLY APPEARED JIMMIE F. JENKINS, AUTHORIZED REPRESENTATIVE OF TOLL-GTIS PROPERTY OWNER LLC, A TEXAS LIMITED LIABILITY COMPANY, KNOWN TO ME TO BE THE PERSON WHOSE NAME IS SUBSCRIBED TO THE FOREGOING INSTRUMENT AND ACKNOWLEDGED TO ME THAT HE EXECUTED THE SAME FOR THE PURPOSES AND CONSIDERATIONS THEREIN EXPRESSED AND IN THE CAPACITY THEREIN AND HEREIN SET OUT.

GIVEN UNDER MY HAND AND SEAL OF OFFICE,  
THIS 11th DAY OF July, 2022.

Christina Lombard  
NOTARY PUBLIC IN AND FOR THE STATE OF TEXAS

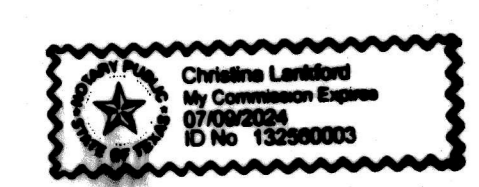

IN TESTIMONY WHEREOF, SIENNA PARKS & LEVEE IMPROVEMENT DISTRICT OF FORT BEND COUNTY, TEXAS, HAS CAUSED THESE PRESENTS TO BE SIGNED BY KEN BECKMAN, ITS PRESIDENT, THEREUNTO AUTHORIZED,

THIS 11th DAY OF July, 2022.

SIENNA PARKS & LEVEE IMPROVEMENT DISTRICT OF FORT BEND COUNTY, TEXAS

BY: Ken Beckman  
KEN BECKMAN, PRESIDENT

STATE OF TEXAS  
COUNTY OF HARRIS

BEFORE ME, THE UNDERSIGNED AUTHORITY, ON THIS DAY PERSONALLY APPEARED KEN BECKMAN, PRESIDENT OF SIENNA PARKS & LEVEE IMPROVEMENT DISTRICT OF FORT BEND COUNTY, TEXAS, KNOWN TO ME TO BE THE PERSON WHOSE NAME IS SUBSCRIBED TO THE FOREGOING INSTRUMENT AND ACKNOWLEDGED TO ME THAT HE EXECUTED THE SAME FOR THE PURPOSES AND CONSIDERATIONS THEREIN EXPRESSED AND IN THE CAPACITY THEREIN AND HEREIN SET OUT.

GIVEN UNDER MY HAND AND SEAL OF OFFICE,  
THIS 11th DAY OF July, 2022.

Laurie Ann Chapa  
NOTARY PUBLIC IN AND FOR THE STATE OF TEXAS



I, JON P. BORDOVSKY, A REGISTERED PROFESSIONAL LAND SURVEYOR, AM AUTHORIZED UNDER THE LAWS OF THE STATE OF TEXAS TO PRACTICE THE PROFESSION OF LAND SURVEYING AND HEREBY CERTIFY THAT THE ABOVE SUBDIVISION IS TRUE AND CORRECT, WAS PREPARED FROM AN ACTUAL SURVEY OF THE PROPERTY MADE UNDER MY SUPERVISION ON THE GROUND AND THAT ALL BOUNDARY CORNERS, ANGLES, POINTS OF CURVATURE AND OTHER POINTS OF REFERENCE HAVE BEEN MARKED WITH IRON (OR OTHER SUITABLE PERMANENT METAL) PIPES OR RODS HAVING AN OUTSIDE DIAMETER OF NOT LESS THAN FIVE-EIGHTHS (5/8) INCH WITH PLASTIC CAP MARKED "GBI PARTNERS" AND A LENGTH OF NOT LESS THAN THREE (3) FEET (SEE NOTE 9).

Jon P. Bordovsky  
JON P. BORDOVSKY, R.P.L.S.  
REGISTERED PROFESSIONAL LAND SURVEYOR  
TEXAS REGISTRATION NO. 6405



I, SCOTT FRANKOVICH, A PROFESSIONAL ENGINEER REGISTERED IN THE STATE OF TEXAS DO HEREBY CERTIFY THAT THIS PLAT MEETS ALL REQUIREMENTS OF FORT BEND COUNTY TO THE BEST OF MY KNOWLEDGE.

Scott Frankovich  
SCOTT FRANKOVICH, P.E.  
LICENSED PROFESSIONAL ENGINEER  
TEXAS LICENSE NO. 130312



STATE OF TEXAS  
COUNTY OF FORT BEND

THIS IS TO CERTIFY THAT THE PLANNING AND ZONING COMMISSION OF THE CITY OF MISSOURI CITY, TEXAS, HAS APPROVED THIS PLAT AND SUBDIVISION OF SIENNA PARKWAY SECTION 5 STREET DEDICATION IN CONFORMANCE WITH THE LAWS OF THE STATE OF TEXAS AND THE ORDINANCES OF THE CITY OF MISSOURI CITY AS SHOWN HEREON AND AUTHORIZED THE RECORDING OF THIS PLAT

THIS 13th DAY OF July, 2022.

Sonya Brown-Marshall  
SONYA BROWN-MARSHALL, CHAIRMAN

Timothy R. Hanev  
TIMOTHY R. HANEV, VICE CHAIRMAN

NOTES:

- BENCHMARK: FOUND 4 INCH BRASS DISC LOCATED IN A Poured CONCRETE POST IN THE GRASSY AREA IN FRONT OF MISSOURI CITY FIRE STATION NUMBER 5 16.5 FEET FROM THE SIDE WALK. SURVEY MARKER NO. PCM-011 ELEV. = 59.97 (NAVD88 2001 ADJUSTMENT)
- T.B.M. INDICATES TEMPORARY BENCHMARK SET X IN CONCRETE. ELEV. = 55.96 (NAVD 88, 2001ADJ.)
- ALL BEARINGS REFERENCED TO THE TEXAS COORDINATE SYSTEM, SOUTH CENTRAL ZONE (NAD83). COORDINATES SHOWN ARE GRID AND MAY BE CONVERTED TO SURFACE BY APPLYING A FACTOR OF 0.999867651.
- THIS PLAT WAS PREPARED TO MEET CITY OF MISSOURI CITY AND FORT BEND COUNTY REQUIREMENTS.
- THIS PLAT WAS PREPARED FROM INFORMATION FURNISHED BY CHARTER TITLE COMPANY, FILE NO. 2021-0056, DATED JUNE 20, 2022. THE SURVEYOR HAS NOT ABSTRACTED THE ABOVE PROPERTY.
- THIS PLAT LIES PARTIALLY WITHIN SIENNA REGIONAL MUNICIPAL UTILITY DISTRICT, SIENNA MUNICIPAL UTILITY DISTRICT NO. 6, SIENNA MUNICIPAL UTILITY DISTRICT NO. 7 AND WHOLLY WITHIN SIENNA PARKS & LEVEE IMPROVEMENT DISTRICT, FORT BEND SUBSIDENCE DISTRICT, FORT BEND ISD, FORT BEND COUNTY DRAINAGE DISTRICT, THE ETJ OF THE CITY OF MISSOURI CITY AND FORT BEND COUNTY.
- IN ACCORDANCE WITH FEDERAL EMERGENCY MANAGEMENT AGENCY FLOOD INSURANCE RATE MAP, MAP NO. 48157C 0435L, REVISED DATE APRIL 2, 2014, PROPERTY LIES WITHIN SHADED ZONE "X" DEFINED AS AREAS OF 1% ANNUAL CHANCE FLOOD. LIA DOES NOT WARRANT NOR SUBSCRIBE TO THE ACCURACY OR SCALE OF SAID MAPS.
- THE EXISTING PIPELINE EASEMENTS WITHIN THE LIMITS OF THE SUBDIVISION ARE SHOWN HEREON.
- FIVE EIGHTHS INCH (5/8") IRON RODS THREE FEET (3') IN LENGTH WITH A PLASTIC CAP MARKED "GBI PARTNERS" WILL BE SET ON ALL PERIMETER BOUNDARY CORNERS, LOT, BLOCK AND RESERVE CORNERS WILL BE SET UPON COMPLETION OF ROAD CONSTRUCTION AND PRIOR TO LOT CONSTRUCTION.
- THE DRAINAGE SYSTEM FOR THIS SUBDIVISION SHALL BE DESIGNED TO MEET THE REQUIREMENTS OF THE FORT BEND COUNTY DRAINAGE CRITERIA MANUAL WHICH ALLOWS STREET PONDING DURING INTENSE RAINFALL EVENTS.
- ALL DRAINAGE AND FLOODWAY EASEMENTS SHALL BE KEPT CLEAR OF FENCES, BUILDINGS, PLANTINGS AND OTHER OBSTRUCTIONS TO THE OPERATION AND MAINTENANCE OF THE DRAINAGE FACILITY AS REQUIRED BY SUBSECTION 82-168(D) OF THE CODE OF ORDINANCES OF THE CITY OF MISSOURI CITY, TEXAS.
- ALL PROPERTY TO DRAIN INTO THE DRAINAGE EASEMENT ONLY THROUGH AN APPROVED DRAINAGE STRUCTURE.
- THE CITY OF MISSOURI CITY SHALL NOT BE RESPONSIBLE FOR MAINTENANCE OF DRIVEWAYS, SIDEWALKS, EMERGENCY ACCESS EASEMENTS, RECREATIONAL AREAS, OPEN SPACE AND RESERVES.
- SIDEWALKS SHALL BE CONSTRUCTED AS REQUIRED BY SECTION 82-164 OF THE CODE OF ORDINANCES OF THE CITY OF MISSOURI CITY, TEXAS.
- SIDEWALK SHALL BE BUILT OR CAUSED TO BE BUILT NOT LESS THAN 5- FEET IN WIDTH ON BOTH SIDES OF ALL DEDICATED RIGHTS-OF-WAY WITHIN SAID PLAT AND ON CONTIGUOUS RIGHT-OF-WAY OF ALL PERIMETER ROADS SURROUNDING SAID PLAT, IN ACCORDANCE WITH ADA REQUIREMENTS.
- DRIVEWAY APPROACHES SHALL BE PROVIDED IN ACCORDANCE WITH THE MISSOURI CITY DRIVEWAY APPROACH POLICY AS REQUIRED UNDER THE PROVISIONS OF SUBSECTION 82-160 OF THE CODE OF ORDINANCES OF THE CITY OF MISSOURI CITY, TEXAS.
- ALL REQUIRED UTILITY COMPANIES HAVE BEEN CONTACTED AND ALL PUBLIC UTILITY EASEMENTS AS SHOWN ON THE ABOVE AND FOREGOING PLAT CONSTITUTE ALL OF THE EASEMENTS REQUIRED BY THE UTILITY COMPANIES CONTACTED AT THE TIME OF PLATTING.
- IN ACCORDANCE WITH CENTER POINT ENERGY ELECTRICAL SERVICE MANUAL, ARTICLE 421.2, ELECTRIC METERS SHALL BE LOCATED IN A POSITION THAT IS ACCESSIBLE AT ALL TIMES WITHOUT CUSTOMER ASSISTANCE. ACCESS TO THE METER SHALL NOT BE BLOCKED BY GATES, WALLS OR FENCES.
- ALL OF THE PROPERTY SUBDIVIDED IN THE ABOVE AND FOREGOING PLAT IS WITHIN THE ETJ BOUNDARIES OF THE CITY OF MISSOURI CITY, TEXAS.
- NO BUILDING OR OTHER PERMIT, EXCEPT PERMITS FOR CONSTRUCTION OF PUBLIC IMPROVEMENTS WILL BE ISSUED BY THE CITY OF MISSOURI CITY, TEXAS, FOR CONSTRUCTION WITHIN THIS SUBDIVISION UNTIL SUCH TIME AS ALL PUBLIC IMPROVEMENTS OF THE SUBDIVISION HAVE BEEN CONSTRUCTED BY THE DEVELOPER AND ACCEPTED BY THE CITY OR THE GUARANTEE OF CONSTRUCTION OF PUBLIC IMPROVEMENTS REQUIRED BY SECTION 82-206 OF THE CODE OF ORDINANCES OF THE CITY OF MISSOURI CITY, TEXAS, IS SUBMITTED TO AND APPROVED BY THE CITY.
- PRIOR TO THE BEGINNING OF THE ONE-YEAR MAINTENANCE PERIOD FOR UTILITIES AND PAVING BY FORT BEND COUNTY, ALL BLOCK CORNERS AND STREET RIGHT-OF-WAY WILL BE MONUMENTED.
- ADEQUATE FIRE FLOWS SHALL BE PROVIDED ALONG THE ENTIRE LENGTH OF THE PROPOSED WATER LINE.
- REQUIRED FIRE FLOWS SHALL BE PROVIDED BASED ON THE SIZE AND CONSTRUCTION OF ALL BUILDINGS AS REQUIRED BY THE INTERNATIONAL FIRE CODE AS ADOPTED BY THE CITY.
- THE PLACEMENT OF FIRE HYDRANTS SHALL BE PROVIDED BASED ON THE MINIMUM DISTANCE REQUIREMENTS AS ESTABLISHED IN THE INTERNATIONAL FIRE CODE AS ADOPTED BY THE CITY (400FT. FOR RESIDENTIAL DEVELOPMENT AND 250FT. FOR COMMERCIAL DEVELOPMENT). ALL FIRE HYDRANTS SHALL BE INSTALLED ACCORDING TO THE INTERNATIONAL FIRE CODE AS ADOPTED BY THE CITY.
- STREET LIGHTING SHALL BE DESIGNED AND INSTALLED IN ACCORDANCE WITH THE CITY OF MISSOURI CITY INFRASTRUCTURE DESIGN MANUAL CHAPTER 4 STREET LIGHTING AND OVERHEAD UTILITIES. THE INSTALLATION, OPERATION, AND MAINTENANCE OF ORNAMENTAL STREET LIGHTS SHALL NOT BE THE RESPONSIBILITY OF THE CITY OF MISSOURI CITY, EXCEPT AS PROVIDED THEREIN.
- THIS PLAT IS SUBORDINATED BY: U.S. BANK NATIONAL ASSOCIATION D/B/A HOUSING CAPITAL COMPANY, AS RECORDED IN FILE NO. \_\_\_\_\_ OF THE OFFICIAL RECORDS OF FORT BEND COUNTY, TEXAS.
- THIS PLAT LIES WITHIN LIGHTING ZONE 2.
- SITE PLANS SHALL BE SUBMITTED TO FORT BEND COUNTY AND ANY OTHER APPLICABLE JURISDICTION FOR REVIEW AND APPROVAL. DEVELOPMENT PERMITS AND ALL OTHER APPLICABLE PERMITS SHALL BE OBTAINED FROM FORT BEND COUNTY PRIOR TO BEGINNING CONSTRUCTION.
- ONE-FOOT RESERVE DEDICATED TO THE CITY IN FEE AS A BUFFER SEPARATION BETWEEN THE SIDE OR END OF STREETS WHERE SUCH STREETS ADJUT ADJACENT ACREAGE TRACTS. THE CONDITION OF SUCH DEDICATION BEING THAT WHEN THE ADJACENT PROPERTY IS SUBDIVIDED PURSUANT TO A RECORDED PLAT, THE ONE-FOOT RESERVE SHALL THEREUPON BECOME VESTED IN THE PUBLIC FOR STREET RIGHT-OF-WAY PURPOSES AND THE FEE TITLE THERETO SHALL REVERT TO AND REVEST IN THE DEDICATOR, HIS HEIRS, ASSIGNS OR SUCCESSORS.
- THE ACCESS EASEMENT IS TEMPORARY AND SHALL AUTOMATICALLY TERMINATE AND BE OF NO FURTHER FORCE AND EFFECT ON THE DATE ON WHICH A PLAT IS RECORDED THAT ENCOMPASSES THE EASEMENT TRACT AND DEDICATES THE SAME FOR USE AS PUBLIC RIGHT-OF-WAY. IN SUCH EVENT, THE EASEMENT TRACT SHALL IMMEDIATELY BECOME PART OF THE PUBLIC RIGHT-OF-WAY DEDICATED BY SUCH PLAT.

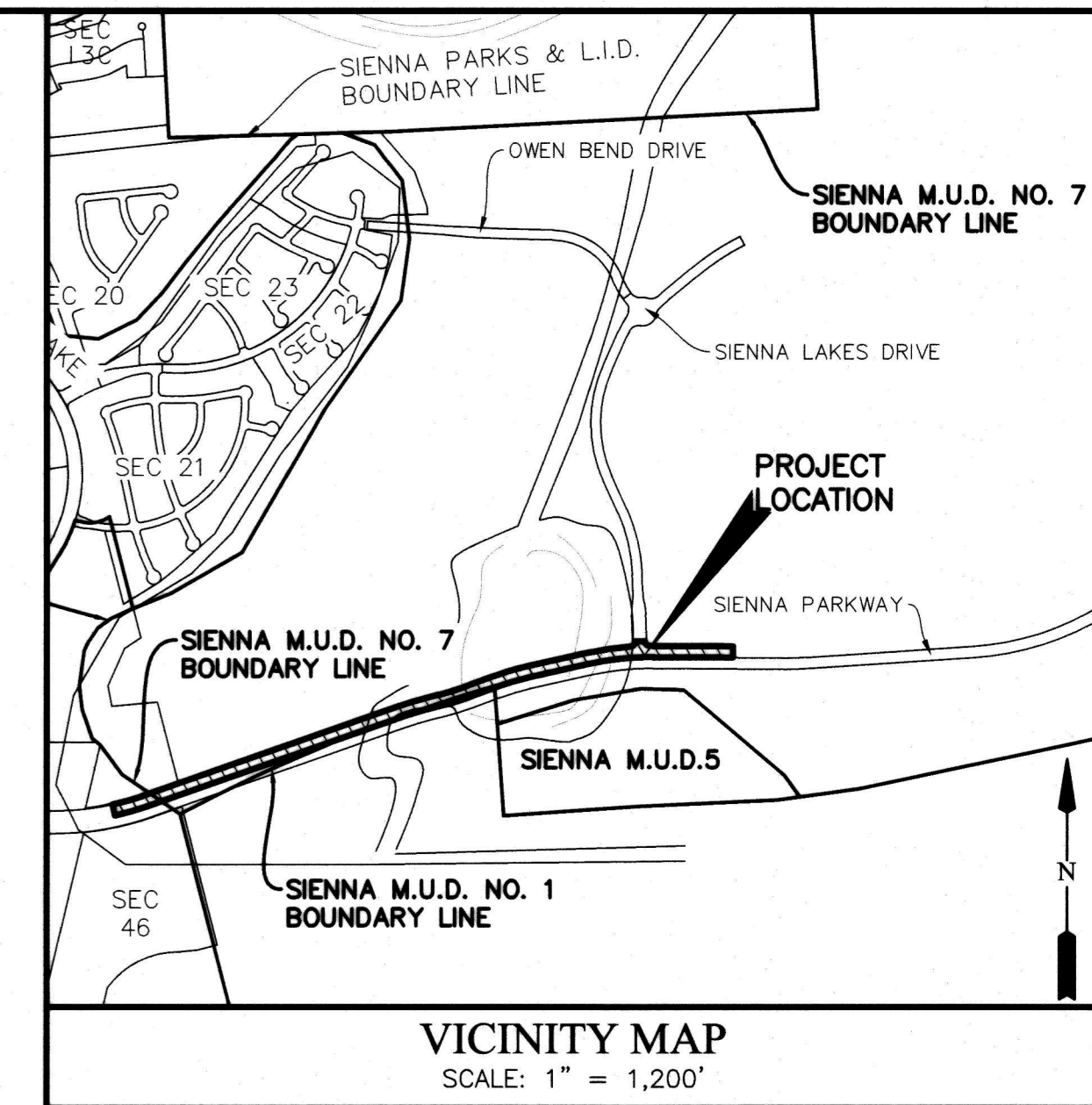

I, J. STACY SLAWINSKI, FORT BEND COUNTY ENGINEER, DO HEREBY CERTIFY THAT THE PLAT OF THIS SUBDIVISION COMPLIES WITH ALL OF THE EXISTING RULES AND REGULATIONS OF THIS OFFICE AS ADOPTED BY THE FORT BEND COUNTY COMMISSIONERS' COURT. HOWEVER, NO CERTIFICATION IS HEREBY GIVEN AS TO THE EFFECT OF DRAINAGE FROM THIS SUBDIVISION ON THE INTERCEPTING DRAINAGE ARTERY OR PARENT STREAM OR ON ANY OTHER AREA OR SUBDIVISION WITHIN THE WATERSHED.

J. STACY SLAWINSKI, P.E.  
FORT BEND COUNTY ENGINEER

APPROVED BY THE COMMISSIONERS' COURT OF FORT BEND COUNTY, TEXAS,  
THIS \_\_\_\_\_ DAY OF \_\_\_\_\_, 2022.

VINCENT M. MORALES, JR. GRADY PRESTAGE  
PRECINCT 1, COUNTY COMMISSIONER PRECINCT 2, COUNTY COMMISSIONER

KP GEORGE  
COUNTY JUDGE

W. A. (ANDY) MEYERS KEN R. DEMERCHANT  
PRECINCT 3, COUNTY COMMISSIONER PRECINCT 4, COUNTY COMMISSIONER

I, LAURA RICHARD, COUNTY CLERK IN AND FOR FORT BEND COUNTY, HEREBY CERTIFY THAT THE FOREGOING INSTRUMENT WITH ITS CERTIFICATE OF AUTHENTICATION WAS FILED FOR RECORDATION IN MY OFFICE ON \_\_\_\_\_, 2022 AT \_\_\_\_\_ O'CLOCK \_\_\_\_\_ M. IN PLAT NUMBER \_\_\_\_\_ OF THE PLAT RECORDS OF FORT BEND COUNTY, TEXAS.

WITNESS MY HAND AND SEAL OF OFFICE, AT RICHMOND, TEXAS. THE DAY AND DATE LAST ABOVE WRITTEN.

LAURA RICHARD, COUNTY CLERK  
FORT BEND COUNTY, TEXAS

BY: \_\_\_\_\_  
DEPUTY

**SIENNA PARKWAY SECTION 5  
STREET DEDICATION**  
A SUBDIVISION OF 8.482 ACRES OF LAND SITUATED IN THE  
DAVID TIGERDALE LEAGUE, ABSTRACT 25 AND THE  
WILLIAM HALL LEAGUE, ABSTRACT 31,  
FORT BEND COUNTY, TEXAS.  
JULY 14, 2021 JOB NO. 1415-15058  
OWNERS:  
**TOLL-GTIS PROPERTY OWNER, LLC**  
JIMMIE F. JENKINS, AUTHORIZED REPRESENTATIVE  
10110 WEST SAM HOUSTON PARKWAY NORTH, SUITE 210, HOUSTON, TEXAS 77064  
PH. (281) 894-8655

**SIENNA PARKS & LEVEE IMPROVEMENT DISTRICT**  
OF FORT BEND COUNTY, TEXAS  
KEN BECKMAN, PRESIDENT  
202 CENTURY SQUARE BLVD., SUGAR LAND, TEXAS 77478-3796  
PH. (281) 500-6050

SURVEYOR: **GBI PARTNERS**  
LAND SURVEYING CONSULTANTS  
4704 VISTA ROAD - PASADENA, TX 77506  
PHONE: 281-498-4539 • GBSurvey@GBISurvey.com  
TSP/ELS FIRM # 10130300 • www.GBISurvey.com

ENGINEER: **LJA Engineering, Inc.**  
1904 W. Grand Parkway North  
Suite 100  
Katy, Texas 77449

Phone 713.953.5200  
Fax 713.953.5026  
FRN-F-1386

LINE	BEARING	DISTANCE
L1	N 75°40'12" E	107.85'
L2	N 69°34'30" E	176.23'
L3	N 87°49'03" E	70.00'
L4	S 00°21'48" W	80.00'
L5	S 69°34'30" W	176.23'
L6	S 75°40'12" W	107.85'
L7	N 12°20'03" W	80.00'
L8	S 02°10'57" E	113.84'
L9	N 19°21'21" W	10.00'
L10	S 70°38'39" W	20.09'
L11	N 19°21'20" W	20.00'
L12	S 28°58'31" E	17.37'
L13	S 61°01'29" W	20.00'
L14	N 28°58'31" W	20.76'
L15	N 19°21'21" W	20.00'
L16	N 14°19'48" W	20.00'
L17	S 87°49'03" W	10.00'
L18	S 87°49'03" W	25.00'
L19	S 02°10'57" E	29.70'
L20	N 87°49'03" E	15.00'
L21	N 87°49'03" E	10.00'
L22	S 02°10'57" E	23.12'
L23	S 02°10'57" E	20.53'
L24	S 48°06'32" E	14.12'

CURVE	RADIUS	DELTA	ARC	CHORD BEARING	CHORD
C1	1950.00'	7°01'19"	238.98'	N 74°09'18" E	238.83'
C2	2132.00'	5°01'33"	187.02'	N 73°09'25" E	186.96'
C3	1920.00'	6°05'42"	204.24'	N 72°37'21" E	204.15'
C4	2080.00'	7°41'28"	279.21'	N 73°25'14" E	279.00'
C5	2080.00'	8°39'17"	314.19'	N 81°35'36" E	313.89'
C6	35.00'	88°06'12"	53.82'	N 41°52'09" E	48.67'
C7	35.00'	88°06'12"	53.82'	S 46°14'03" E	48.67'
C8	2080.00'	0°38'58"	23.57'	S 89°57'41" E	23.57'
C9	2000.00'	13°05'50"	457.18'	S 83°48'53" W	456.19'
C10	2000.00'	7°41'28"	268.47'	S 73°25'14" W	268.27'
C11	2000.00'	6°05'42"	212.76'	S 72°37'21" W	212.65'
C12	2052.00'	5°01'33"	180.00'	S 73°09'25" W	179.94'
C13	2030.00'	7°01'19"	248.79'	S 74°09'18" W	248.63'

LEGEND

- B.L. INDICATES BUILDING LINE
- U.E. INDICATES UTILITY EASEMENT
- D.E. INDICATES DRAINAGE EASEMENT
- F.M.E. INDICATES FORCE MAIN EASEMENT
- W.L.E. INDICATES WATER LINE EASEMENT
- S.S.E. INDICATES SANITARY SEWER EASEMENT
- STM.S.E. INDICATES STORM SEWER EASEMENT
- F.B.C.P.R. INDICATES FORT BEND COUNTY PLAT RECORDS
- F.B.C.O.R. INDICATES FORT BEND COUNTY OFFICIAL RECORDS
- F.B.C.O.P.R. INDICATES FORT BEND COUNTY OFFICIAL PUBLIC RECORDS
- F.B.C.D.R. INDICATES FORT BEND COUNTY DEED RECORDS
- F.N. INDICATES FILE NUMBER
- F.B.C.C.M. INDICATES FORT BEND COUNTY COMMISSIONERS MINUTES
- M.U.D. INDICATES MUNICIPAL UTILITY DISTRICT
- R.O.W. INDICATES PAGE
- VOL. INDICATES RIGHT-OF-WAY
- INDICATES VOLUME

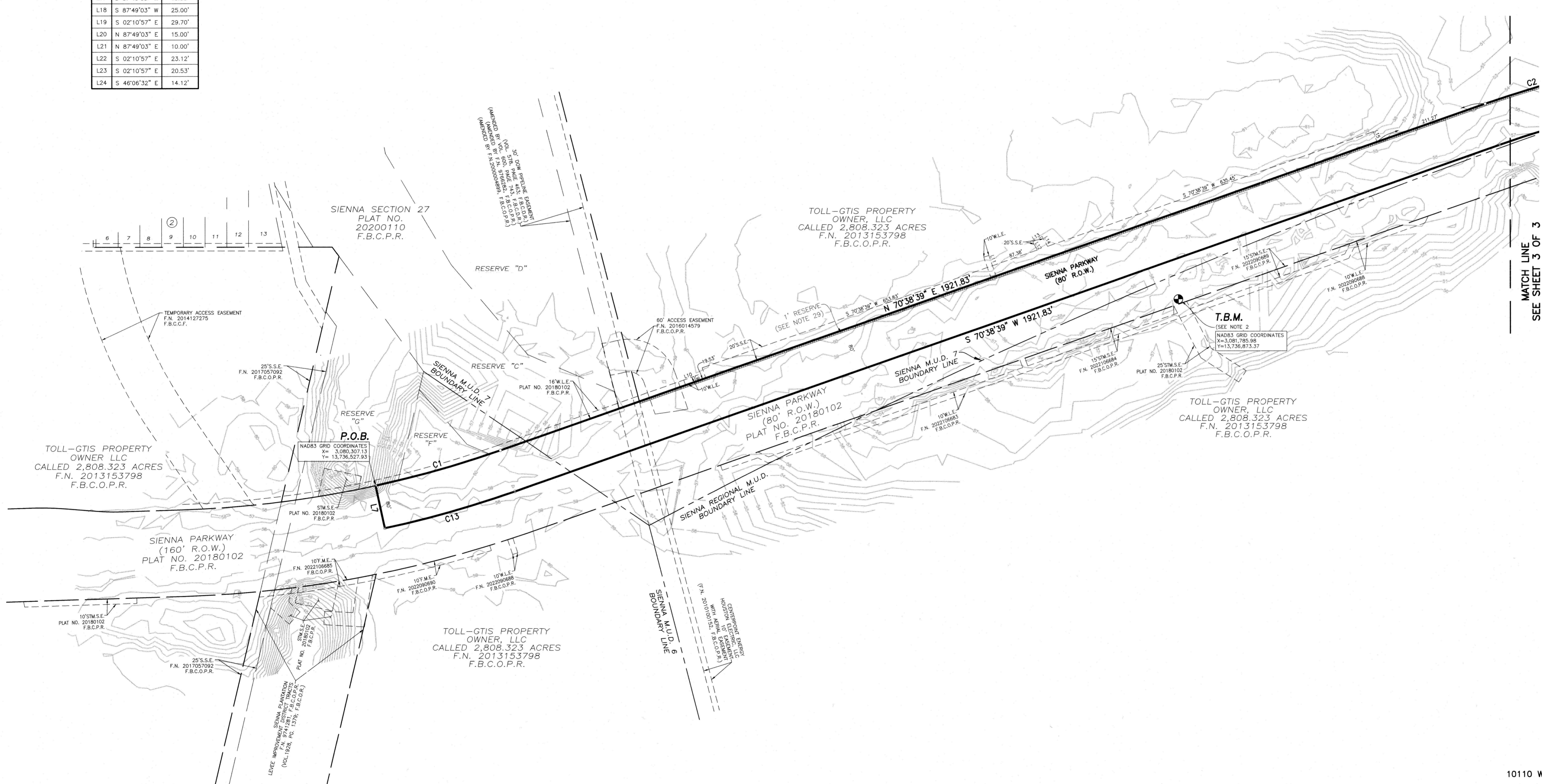
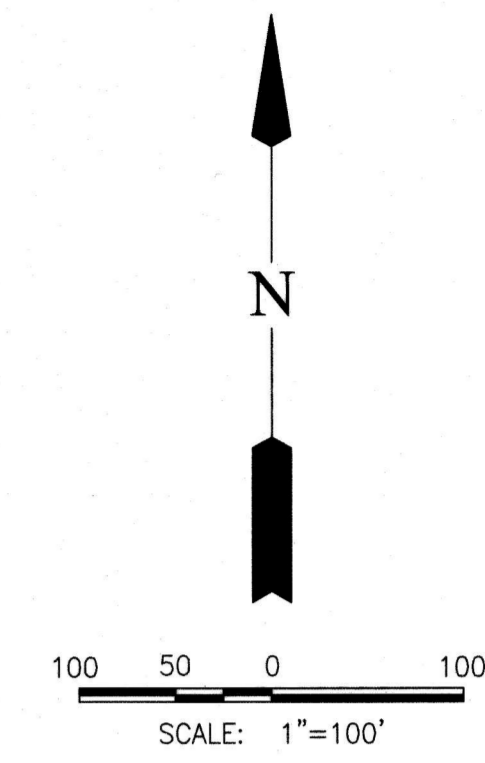

MATCH LINE SEE SHEET 3 OF 3

**SIENNA PARKWAY SECTION 5 STREET DEDICATION**

A SUBDIVISION OF 8.482 ACRES OF LAND SITUATED IN THE DAVID FITZGERALD LEAGUE, ABSTRACT 25 AND THE WILLIAM HALL LEAGUE, ABSTRACT 31, FORT BEND COUNTY, TEXAS.

JULY 14, 2021 JOB NO. 1415-1505B

OWNERS:  
**TOLL-GTIS PROPERTY OWNER, LLC**  
 JIMMIE F. JENKINS, AUTHORIZED REPRESENTATIVE  
 10110 WEST SAM HOUSTON PARKWAY NORTH, SUITE 210, HOUSTON, TEXAS 77064  
 PH. (281) 894-8655

**SIENNA PARKS & LEVEE IMPROVEMENT DISTRICT**  
 OF FORT BEND COUNTY, TEXAS  
 KEN BECKMAN, PRESIDENT  
 202 CENTURY SQUARE BLVD., SUGAR LAND, TEXAS 77478-3796  
 PH. (281) 500-6050

SURVEYOR:  
**GBI PARTNERS**  
 LAND SURVEYING CONSULTANTS  
 4724 VISTA ROAD • PASADENA, TX 77505  
 PHONE: 281-489-4539 • GBSurvey@GBISurvey.com  
 TRPELS FIRM # 10130300 • www.GBISurvey.com

ENGINEER:  
**LJA Engineering, Inc.**  
 1904 W. Grand Parkway North  
 Suite 100  
 Katy, Texas 77449  
 Phone 713.953.5200  
 Fax 713.953.5026  
 FRN-F-1386

LINE	BEARING	DISTANCE
L1	N 75°40'12" E	107.85'
L2	N 69°34'30" E	176.23'
L3	N 87°49'03" E	70.00'
L4	S 00°21'48" W	80.00'
L5	S 69°34'30" W	176.23'
L6	S 75°40'12" W	107.85'
L7	N 12°20'03" W	80.00'
L8	S 02°10'57" E	113.84'
L9	N 19°21'21" W	10.00'
L10	S 70°38'39" W	20.09'
L11	N 19°21'20" W	20.00'
L12	S 28°58'31" E	17.37'
L13	S 61°01'29" W	20.00'
L14	N 28°58'31" W	20.76'
L15	N 19°21'21" W	20.00'
L16	N 14°19'48" W	20.00'
L17	S 87°49'03" W	10.00'
L18	S 87°49'03" W	25.00'
L19	S 02°10'57" E	29.70'
L20	N 87°49'03" E	15.00'
L21	N 87°49'03" E	10.00'
L22	S 02°10'57" E	23.12'
L23	S 02°10'57" E	20.53'
L24	S 46°06'32" E	14.12'

CURVE	RADIUS	DELTA	ARC	CHORD BEARING	CHORD
C1	1950.00'	7°01'19"	238.98'	N 74°09'18" E	238.83'
C2	2132.00'	5°01'33"	187.02'	N 73°09'25" E	186.96'
C3	1920.00'	6°05'42"	204.24'	N 72°37'21" E	204.15'
C4	2080.00'	7°41'28"	279.21'	N 73°25'14" E	279.00'
C5	2080.00'	8°39'17"	314.19'	N 81°35'36" E	313.89'
C6	35.00'	88°06'12"	53.82'	N 41°52'09" E	48.67'
C7	35.00'	88°06'12"	53.82'	S 46°14'03" E	48.67'
C8	2080.00'	0°38'58"	23.57'	S 89°57'41" E	23.57'
C9	2000.00'	13°05'50"	457.18'	S 83°48'53" W	456.19'
C10	2000.00'	7°41'28"	268.47'	S 73°25'14" W	268.27'
C11	2000.00'	6°05'42"	212.76'	S 72°37'21" W	212.65'
C12	2052.00'	5°01'33"	180.00'	S 73°09'25" W	179.94'
C13	2030.00'	7°01'19"	248.79'	S 74°09'18" W	248.63'

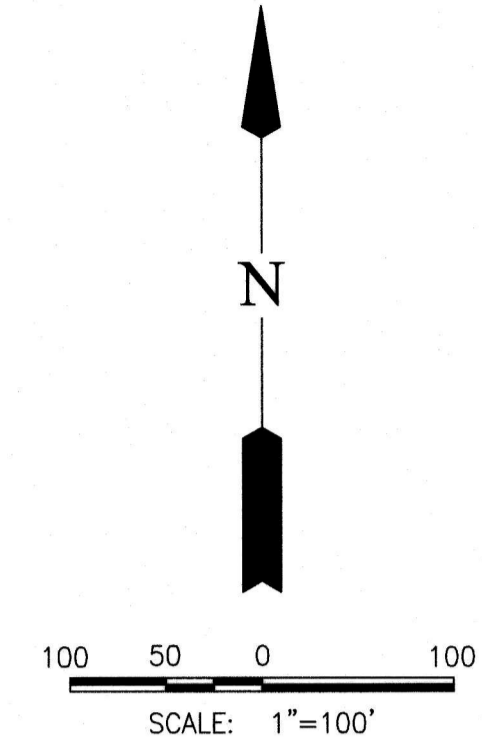
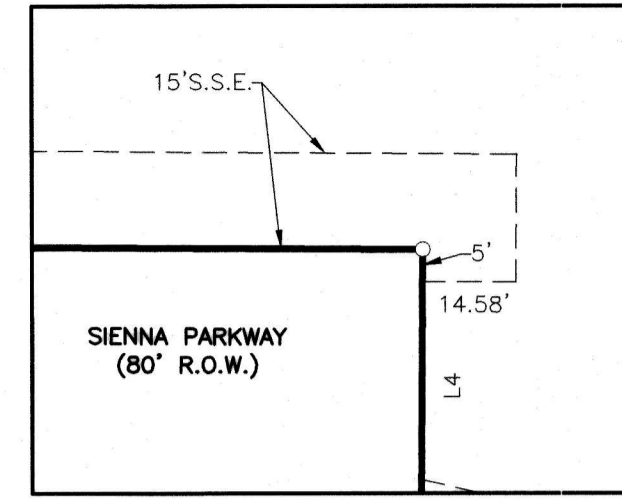
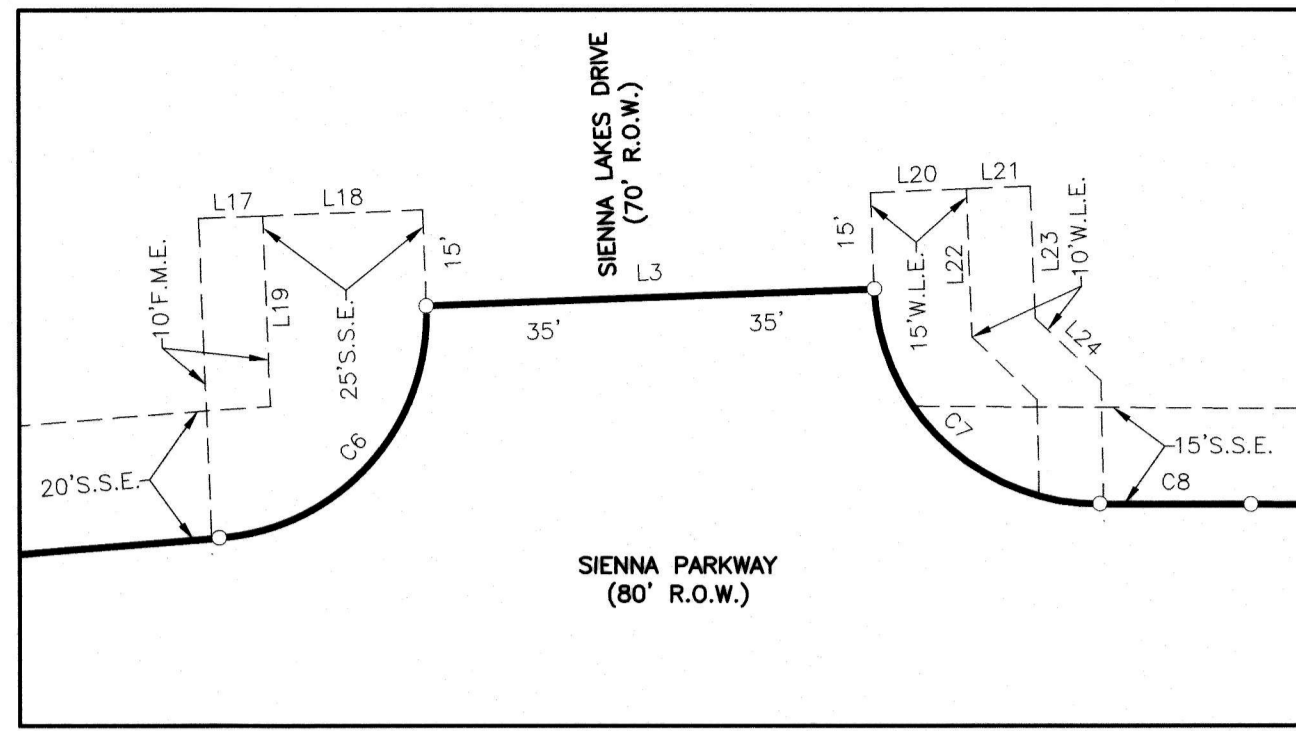

- LEGEND**
- B.L. INDICATES BUILDING LINE
  - U.E. INDICATES UTILITY EASEMENT
  - D.E. INDICATES DRAINAGE EASEMENT
  - F.M.E. INDICATES FORCE MAIN EASEMENT
  - W.L.E. INDICATES WATER LINE EASEMENT
  - S.S.E. INDICATES SANITARY SEWER EASEMENT
  - STM.S.E. INDICATES STORM SEWER EASEMENT
  - F.B.C.P.R. INDICATES FORT BEND COUNTY PLAT RECORDS
  - F.B.C.O.R. INDICATES FORT BEND COUNTY OFFICIAL RECORDS
  - F.B.C.O.P.R. INDICATES FORT BEND COUNTY OFFICIAL PUBLIC RECORDS
  - F.B.C.D.R. INDICATES FORT BEND COUNTY DEED RECORDS
  - F.B.C.C.M. INDICATES FORT BEND COUNTY COMMISSIONERS MINUTES
  - F.N. INDICATES FILE NUMBER
  - R.O.W. INDICATES RIGHT-OF-WAY

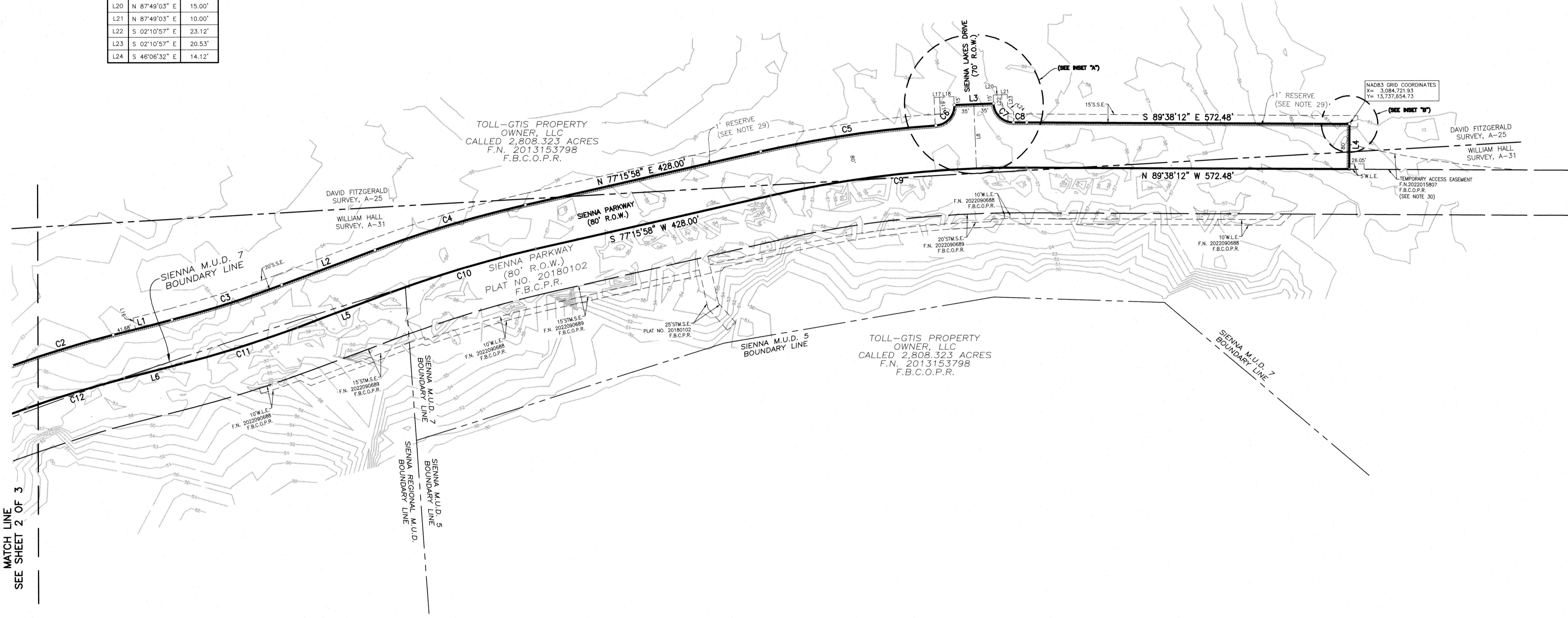

MATCH LINE  
SEE SHEET 2 OF 3

**SIENNA PARKWAY SECTION 5  
STREET DEDICATION**

A SUBDIVISION OF 8.482 ACRES OF LAND SITUATED IN THE  
DAVID FITZGERALD LEAGUE, ABSTRACT 25 AND THE  
WILLIAM HALL LEAGUE, ABSTRACT 31,  
FORT BEND COUNTY, TEXAS.

JULY 14, 2021 JOB NO. 1415-1505B

OWNERS:

**TOLL-GTIS PROPERTY OWNER, LLC**  
JIMMIE F. JENKINS, AUTHORIZED REPRESENTATIVE  
10110 WEST SAM HOUSTON PARKWAY NORTH, SUITE 210, HOUSTON, TEXAS 77064  
PH. (281) 894-8655

**SIENNA PARKS & LEVEE IMPROVEMENT DISTRICT**  
OF FORT BEND COUNTY, TEXAS  
KEN BECKMAN, PRESIDENT  
202 CENTURY SQUARE BLVD., SUGAR LAND, TEXAS 77478-3796  
PH. (281) 500-6050

**SURVEYOR:**  
**GBI PARTNERS**  
LAND SURVEYING CONSULTANTS  
4784 VISTA ROAD • PASADENA, TX 77805  
PHONE: 281-499-4339 • GBSurvey@GBISurvey.com  
TRPS#6 FIRM # 10130300 • www.GBISurvey.com

**ENGINEER:**  
**LJA Engineering, Inc.**  
1904 W. Grand Parkway North  
Suite 100  
Katy, Texas 77449  
Phone 713.953.5200  
Fax 713.953.5026  
FRN-F-1386