

PLAT RECORDING SHEET

PLAT NAME: Jordan Ranch Sec 41

PLAT NO: _____

ACREAGE: 32.071

LEAGUE: H.&T.C.R.R. Co. Survey, Section 105

ABSTRACT NUMBER: A-261

NUMBER OF BLOCKS: 3

NUMBER OF LOTS: 48

NUMBER OF RESERVES: 4

OWNERS: Fort Bend Jordan Ranch LP

(DEPUTY CLERK)

STATE OF TEXAS

COUNTY OF FORT BEND

I, JERRY ULKE, Vice President of JOHNSON JORDAN RANCH GP LLC, a Texas limited liability company, the general partner of FORT BEND JORDAN RANCH LP, a Texas limited partnership, hereinafter referred to as owners of the 32.071 acre tract described in the above and foregoing map of JORDAN RANCH SEC. 41, do hereby make and establish said subdivision and development plat of said property according to all lines, dedications, restrictions and notations on said maps or plat, and hereby dedicate to the use of the public forever, all streets (except those streets designated as private streets), alleys, parks, water courses, drains, easements, and public places shown thereon for the purposes and considerations therein expressed; and do hereby bind ourselves, our heirs, successors, and assigns to warrant and forever defend the title to the land so dedicated.

FURTHER, Owners have dedicated and by these presents do dedicate to the use of the public for public utility purpose forever unobstructed aerial easements. The aerial easements shall extend horizontally an additional eleven feet, six inches (11'6") for ten feet (10'0") perimeter ground easements or seven feet, six inches (7'6") for fourteen feet (14'0") perimeter ground easements or five feet, six inches (5'6") for sixteen feet (16'0") perimeter ground easements, from a plane sixteen feet (16'0") above the ground level upward, located adjacent to and adjoining said public utility easements that are designated with aerial easements (U.E. and A.E.) as indicated and depicted hereon, whereby the aerial easement totals twenty one feet, six inches (21'6") in width.

FURTHER, Owners have dedicated and by these presents do dedicate to the use of the public for public utility purpose forever unobstructed aerial easements. The aerial easements shall extend horizontally an additional ten feet (10'0") for ten feet (10'0") back-to-back ground easements, or eight feet (8'0") for fourteen feet (14'0") back-to-back ground easements or seven feet (7'0") for sixteen feet (16'0") back-to-back ground easements, from a plane sixteen feet (16'0") above the ground level upward, located adjacent to both sides and adjoining said public utility easements that are designated with aerial easements (U.E. and A.E.) as indicated and depicted hereon, whereby the aerial easement totals thirty feet (30'0") in width.

FURTHER, Owners do hereby declare that all parcels of land designated as lots on this plat are originally intended for the construction of single family residential dwelling units thereon (or the placement of mobile home subdivision) and shall be restricted for same under the terms and conditions of such restrictions filed separately.

FURTHER, Owners do hereby covenant and agree that all of the property within the boundaries of this plat is hereby restricted to prevent the drainage of any septic tanks into any public or private street, permanent access easement, road or alley or any drainage ditch, either directly or indirectly.

FURTHER, Owners do hereby dedicate to the public a strip of land twenty (20) feet wide on each side of the center line of any and all bayous, creeks, gullies, ravines, draws and drainage ditches located in said subdivision, as easements for drainage purposes. Fort Bend County or any other governmental agency shall have the right to enter upon said easement at any and all times for the purposes of construction and maintenance of drainage facilities and structures.

FURTHER, Owners do hereby covenant and agree that all of the property within the boundaries of this subdivision and adjacent to any drainage easement, ditch, gully, creek or natural drainage way shall hereby be restricted to keep such drainage ways and easements clear of fences, buildings, excessive vegetation and other obstructions to the operations and maintenance of the drainage facility and that such abutting property shall not be permitted to drain directly into this easement except by means of an approved drainage structure.

FURTHER, We do hereby certify that we are the owners of all property immediately adjacent to the boundaries of the above and foregoing plat of JORDAN RANCH SEC. 41 where building setback lines or public utility easements are to be established outside the boundaries of the above and foregoing subdivision and do hereby make and establish all building setback lines and dedicate to the use of the public, all public utility easements shown in said adjacent acreage.

FURTHER, Owners do hereby acknowledge the receipt of the "Orders for Regulation of Outdoor Lighting in the Unincorporated Areas of Fort Bend County, Texas", and do hereby covenant and agree and shall comply with this order as adopted by Fort Bend County Commissioners Court on March 23, 2004, and any subsequent amendments.

IN TESTIMONY WHEREOF, JOHNSON JORDAN RANCH GP LLC, a Texas limited liability company, as general partner of FORT BEND JORDAN RANCH LP, a Texas limited partnership, has caused these presents to be signed by Jerry Ulke, Vice President, this 30 day of JUNE, 2022.

By: FORT BEND JORDAN RANCH LP,
a Texas Limited Partnership

By: JOHNSON JORDAN RANCH GP, LLC
a Texas Limited Liability Company
Its General Partner

By: Jerry Ulke, Vice President

I, Michael L. Swan, am authorized under the laws of the State of Texas to practice the profession of surveying and hereby certify that the above subdivision is true and accurate; was prepared from an actual survey of the property made under my supervision on the ground; that, except as shown all boundary corners, angle points, points of curvature and other points of reference have been marked with iron (or other objects of a permanent nature) pipes or rods having an outside diameter of not less than five eighths (5/8) inch and a length of not less than three (3) feet; and that the plat boundary corners have been tied to the Texas Coordinate System of 1983, South Central Zone.



Michael L. Swan
Michael L. Swan, R.P.L.S.
Registered Professional Land Surveyor
Texas Registration No. 5551

I, John R. Herzog, A Professional Engineer licensed in the State of Texas do hereby certify that this plat meets the requirements of Fort Bend County to the best of my knowledge.

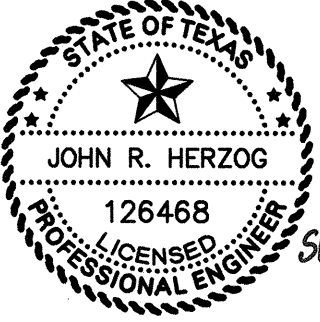

John R. Herzog, P.E.
Licensed Professional Engineer, No.126468

This plat of JORDAN RANCH SEC. 41 is approved by the City Planning and Zoning Commission of the City of Fulshear, Texas this 1 day of April, 2022.

Amy Pearce, Chair

Dar-Hakim Adnan, Co-Chair

The plat of JORDAN RANCH SEC. 41 was approved by the City of Fulshear Council on the 19 day of April, 2022, and signed on this 21 day of June, 2022, provided; however, this approval shall be invalid, and null and void, unless this plat is filed with the County Clerk of Fort Bend, Texas within one (1) year hereafter.

Aaron Groff, Mayor

Kimberly Kopecky, City Secretary

NOTES

- The coordinates shown hereon are Texas South Central Zone No. 4204 State Plane Grid Coordinates (NAD83) and may be brought to surface by applying the combined scale factor of 1.00013.
- B.L. Indicates a building line
A.E. Indicates an aerial easement
U.E. Indicates a utility easement
W.S.E. Indicates a water and sewer easement
VOL., PG. Indicates Volume, Page
P.R.F.B.C. Indicates Plat Records of Fort Bend County
O.P.R.F.B.C. Indicates Official Public Records of Fort Bend County
O.R.F.B.C. Indicates Original Records of Fort Bend County
F.B.C.O.P.R.R.P. Indicates Fort Bend County Official Public Records of Real Property
ESMT. Indicates Easement
H.L. & P. Indicates Houston Lighting and Power
SQ. FT. Indicates square feet
AC. Indicates acre
R.O.W. Indicates right-of-way
● Indicates found 5/8" iron rod (unless otherwise noted)
● Indicates set 5/8" iron rod with plastic cap stamped "IDS" (unless otherwise noted)
- Indicates street name change
- All building lines along street rights-of-way are as shown on the plat.
- All sidelot building lines to be 5' unless otherwise noted.
- All non-perimeter easements on property lines are centered unless otherwise noted.
- One-foot reserve dedicated for buffer purposes to the public in fee as a buffer separation between the side or end of streets where such streets abut adjacent property, the condition of such dedication being that when the adjacent property is subdivided or re-subdivided in a recorded plat, the one-foot reserve shall thereupon become vested in the public for street right-of-way purposes and the fee title thereto shall revert to and revest in the dedicator, his heirs, assigns, or successors.
- The platted area is located within Zone X, defined as areas determined to be outside the 500 year floodplain, per FEMA Flood Insurance Rate Map Panel No. 48157C0085M, effective January 29, 2021.
- Sidewalks shall be built or caused to be built not less than 5 feet in width on both sides of all dedicated rights-of-way within said plat and on the contiguous right-of-way of all perimeter roads surrounding said plat, in accordance with the A.D.A.
- The top of all floor slabs shall be a minimum of 154.50 feet above mean sea level (NAVD 88 Datum). In addition, no top of slab elevation shall be less than 2.0 feet above the Atlas 14 100-year water surface elevation of the receiving detention pond serving the proposed development, less than 2.0 feet above the proposed lowest top of curb elevation adjacent to the lot in which it lies, less than 4.0 feet above the pre-Atlas 14 100-year water surface elevation, or less than 2.0 feet above the pre-Atlas 14 500-year water surface elevation of the nearest impacting stream.
- The drainage system for this subdivision is designed in accordance with the "Fort Bend County Drainage Criteria Manual" which allows street ponding with intense rainfall events.
- All drainage easements are to be kept clear of fences, buildings, vegetation and other obstructions to the operation and maintenance by the drainage facility.
- All property is required to drain into the drainage easement through an approved drainage structure.
- The Lighting Zone Code is IZ3.
- To the best of the engineer's knowledge, all existing pipeline easements within the subdivision are shown on the plat.
- Absent written authorization by the affected utilities, all utility easements must be kept unobstructed from any non-utility improvements or obstruction by property owner. Any unauthorized improvements or obstructions may be removed by the utility at the property owner's expense.
- Benchmark:
Elevations are based on Harris County Floodplain RM 190055, located on the east side of FM 1463, approximately S50' south of Roesner Road, 15' east of the power lines and 2' off curb line of a driveway leading to a shopping center. Top of a stainless-steel rod inside an 8" PVC sleeve.
Note: The RM is now 3'± below ground level.
NAVD88, 2001 Adj. Elevation = 136.32
- Reserves A, B, C, and D within this plat will be owned by Fulshear M.U.D. No. 3A or the Jordan Ranch Community Association. Maintenance will be performed by either Fulshear M.U.D. No. 3A or the Jordan Ranch Community Association.
- A minimum distance of 10' shall be maintained between residential dwellings.
- Site plans shall be submitted to Fort Bend County and any other applicable jurisdiction for review and approval. Development Permits and all other applicable permits shall be obtained from Fort Bend County prior to beginning construction.
- The minimum distance of twenty-two (22) feet shall be maintained between a front facing garage and the edge of the sidewalk.

BEING 32.071 acres of land in the H. & T.C.R.R. CO. Survey, Section 105, Abstract Number 261, Fort Bend County, Texas and being a portion of the 1352.43 acre tract described in the deed from The Massimo Fabio Silvestri Irrevocable Trust and The Rocco Paolo Silvestri Irrevocable Trust to Fort Bend Jordan Ranch LP recorded under File Number 2015027940 in the Official Public Records of Fort Bend County, Texas, and being more particularly described by metes and bounds as follows with bearings based on the Texas Coordinate System of 1983, South Central Zone:

BEGINNING at a 5/8-inch iron rod with cap stamped "IDS" found for a southeasterly corner of JORDAN RANCH SEC. 14 according to the plat thereof recorded under Plat Number 20170222 in the Official Public Records of Fort Bend County, Texas, on the west line of the called 473.246 acre tract of land described in the deed to Dan J. Harrison, Jr. recorded in Volume 528, Page 132 of the Deed Records of Waller County, and being the north corner and POINT OF BEGINNING of the herein described tract;

THENCE across said 1352.43 acre tract the following courses and distances:

- South 01° 54' 37" East - 868.69 feet to a 5/8-inch iron rod with cap stamped "IDS" set for an angle corner;
- South 01° 12' 15" East - 898.39 feet to a 5/8-inch iron rod with cap stamped "IDS" set for the southeast corner of the herein described tract;
- South 87° 56' 18" West - 411.42 feet to a 5/8-inch iron rod with cap stamped "IDS" set for an angle corner and being the beginning of a curve to the left;
- In a southwesterly direction, with said curve to the left, having a radius of 2050.00 feet, a central angle of 10° 03' 47", a chord bearing and distance of South 82° 54' 24" West - 359.58 feet, and an arc distance of 360.05 feet, to a 5/8-inch iron rod with cap stamped "IDS" set for the end of said curve;
- South 77° 52' 31" West - 169.01 feet to a 5/8-inch iron rod with cap stamped "IDS" set for an angle corner and being the beginning of a curve to the right;
- In a northwesterly direction, with said curve to the right, having a radius of 30.00 feet, a central angle of 91° 04' 44", a chord bearing and distance of North 56° 35' 07" West - 42.82 feet, and an arc distance of 47.69 feet, to a 5/8-inch iron rod with cap stamped "IDS" set for the end of said curve;
- North 11° 02' 46" West - 1.04 feet to a 5/8-inch iron rod with cap stamped "IDS" set for an angle corner;
- South 78° 57' 14" West - 90.00 feet to a 5/8-inch iron rod with cap stamped "IDS" set for an angle corner and being the beginning of a non-tangent curve to the right;
- In a southwesterly direction, with said curve to the right, having a radius of 30.00 feet, a central angle of 92° 36' 19", a chord bearing and distance of South 35° 15' 24" West - 43.38 feet, and an arc distance of 48.49 feet, to a 5/8-inch iron rod with cap stamped "IDS" set for a point of compound curvature;
- In a southwesterly direction, with said curve to the right, having a radius of 1900.00 feet, a central angle of 08° 43' 57", a chord bearing and distance of South 85° 55' 32" West - 289.30 feet, and an arc distance of 289.58 feet, to a 5/8-inch iron rod with cap stamped "IDS" set for a point of compound curvature;
- In a southwesterly direction, with said curve to the right, having a radius of 1750.00 feet, a central angle of 06° 23' 46", a chord bearing and distance of North 85° 45' 30" West - 195.26 feet, and an arc distance of 195.36 feet, to a 5/8-inch iron rod with cap stamped "IDS" set for the end of said curve;
- North 38° 40' 02" East - 1276.43 feet to a 5/8-inch iron rod with cap stamped "IDS" found for an angle corner;
- North 38° 53' 11" East - 66.88 feet to a 5/8-inch iron rod with cap stamped "IDS" found for an angle corner;
- North 38° 42' 38" East - 1084.94 feet to the POINT OF BEGINNING of the herein described tract and containing 32.071 acres of land.

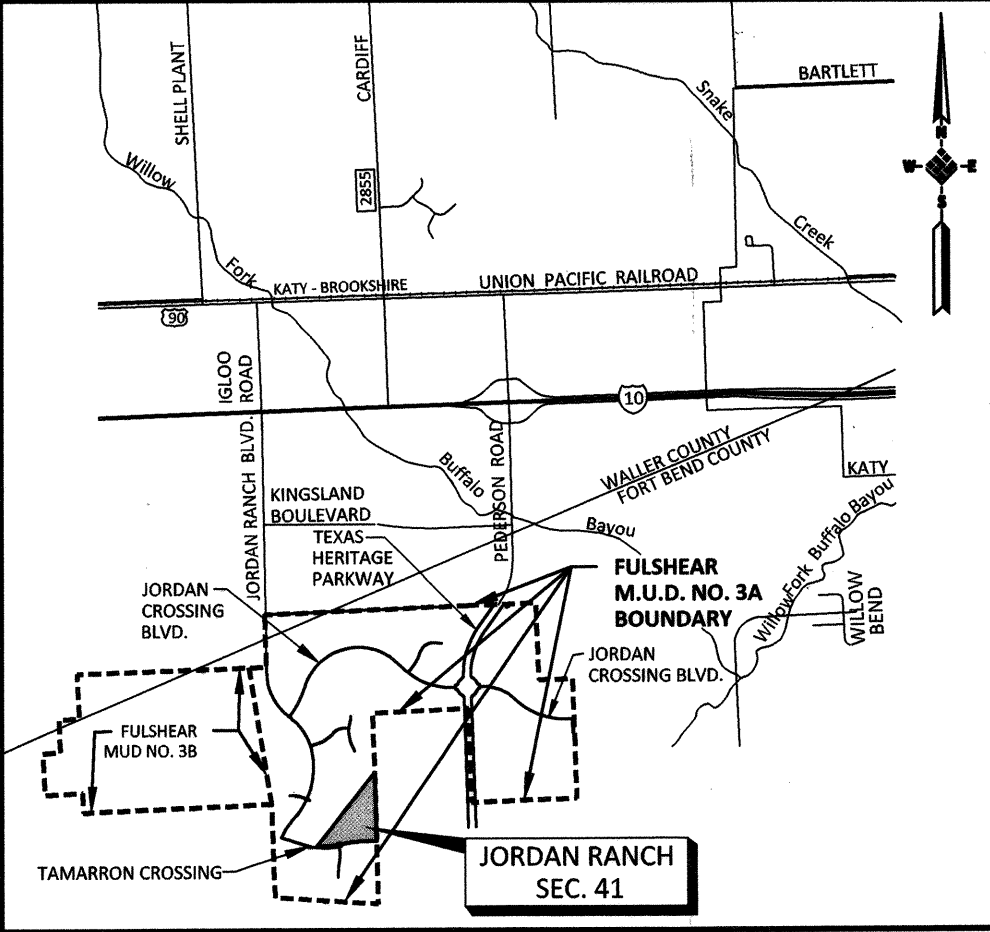

FORT BEND COUNTY KEY MAP NO. 482R AND 483N
VICINITY MAP
SCALE 1" = 5,000'

I, J. Stacy Slawinski, Fort Bend County Engineer, do hereby certify that the plat of this subdivision complies with all of the existing rules and regulations of this office as adopted by the Fort Bend County Commissioners' Court. However, no certification is hereby given as to the effect of drainage from this subdivision on the intercepting drainage artery or parent stream or on any other area or subdivision within the watershed.

J. Stacy Slawinski, P.E.
Fort Bend County Engineer

APPROVED by the Commissioners' Court of Fort Bend County, Texas, this ____ day of ____, 2022.

Vincent M. Morales, Jr.
Precinct 1, County Commissioner

W.A. "Andy" Meyers
Precinct 3, County Commissioner

K.P. George
County Judge

Grady Prestage
Precinct 2, County Commissioner

Ken R. DeMerchant
Precinct 4, County Commissioner

I, Laura Richard, County Clerk in and for Fort Bend County, hereby certify that the foregoing instrument with its certificate of authentication was filed for recordation in my office on ____ day of ____, 2022, at ____ o'clock ____ M. Filed in plat number(s) ____ of the plat records of Fort Bend County, Texas.

Witness my hand and seal of office, at Richmond, Texas, the day and date last above written.

Laura Richard, County Clerk
Fort Bend County, Texas

By: Deputy

JORDAN RANCH SEC 41

A SUBDIVISION OF
32.071 ACRES
LOCATED IN
H. & T.C.R.R. CO. SURVEY, SECTION 105, A-261
FORT BEND COUNTY, TEXAS
48 LOTS 3 BLOCKS 4 RESERVES

OWNER: FORT BEND JORDAN RANCH LP
a Texas limited partnership
5005 RIVERWAY DRIVE, SUITE 500, HOUSTON, TEXAS 77056 (713) 960-9977

ENGINEER: **IDS**
Engineering Group

13430 NW, Freeway
Suite 700
Houston, Tx. 77040
713.462.3178
TxDwg Firm 2726
TxDwg Firm 10010700

MAY 2021 IDS PROJECT NO. 2141-051-01 SHEET 1 OF 3

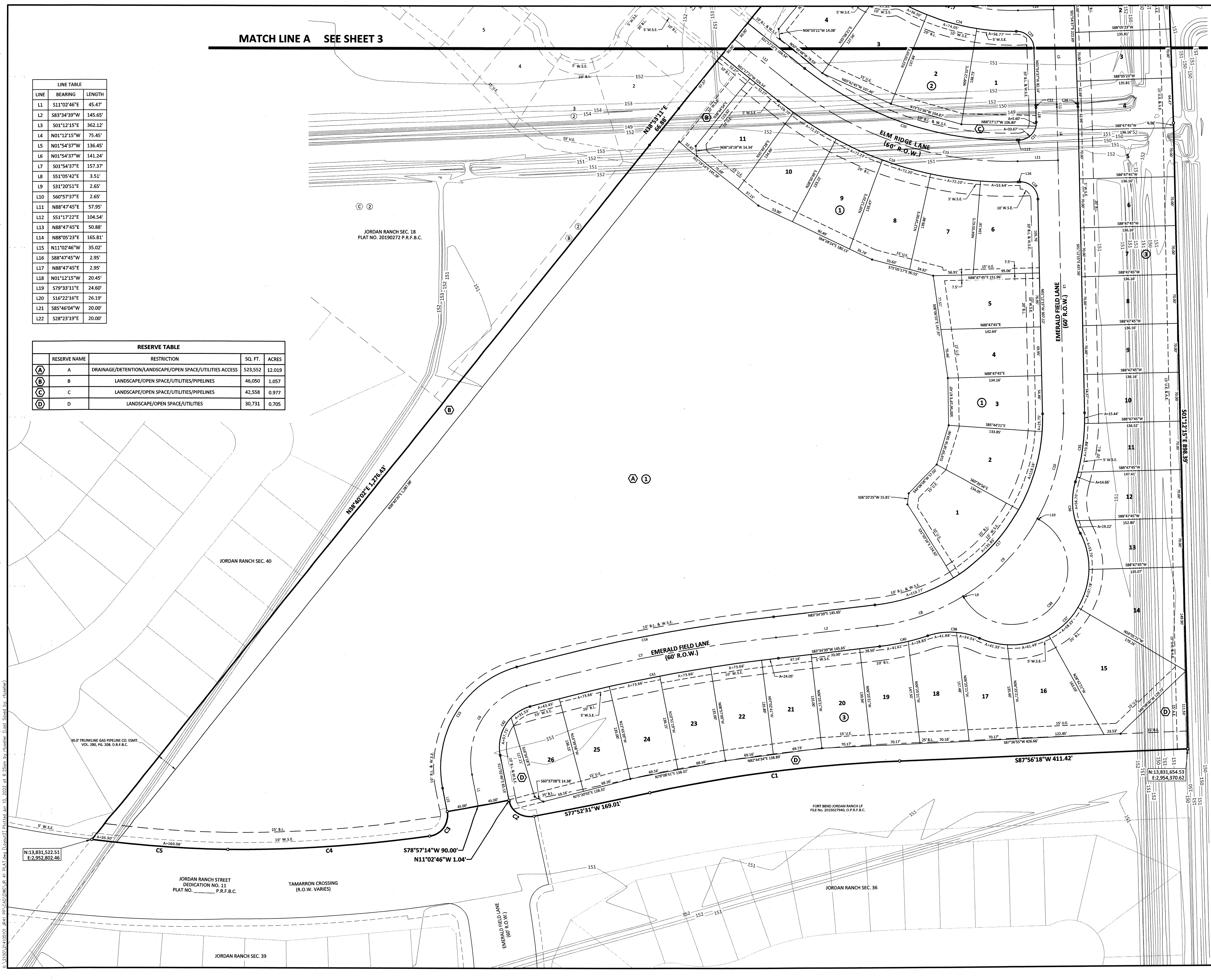

LINE TABLE		
LINE	BEARING	LENGTH
L1	S11°02'46"E	45.47'
L2	S83°34'39"W	145.65'
L3	S01°12'15"E	362.12'
L4	N01°12'15"W	75.45'
L5	N01°54'37"W	136.45'
L6	N01°54'37"W	141.24'
L7	S01°54'37"E	157.37'
L8	S51°05'42"E	3.51'
L9	S31°20'51"E	2.65'
L10	S60°57'37"E	2.65'
L11	N88°47'45"E	57.95'
L12	S51°17'22"E	104.54'
L13	N88°47'45"E	50.88'
L14	N88°05'23"E	165.81'
L15	N11°02'46"W	35.02'
L16	S88°47'45"W	2.95'
L17	N88°47'45"E	2.95'
L18	N01°12'15"W	20.45'
L19	S79°33'11"E	24.60'
L20	S16°22'16"E	26.19'
L21	S85°46'04"W	20.00'
L22	S28°23'19"E	20.00'

RESERVE TABLE				
	RESERVE NAME	RESTRICTION	SQ. FT.	ACRES
A	A	DRAINAGE/DETENTION/LANDSCAPE/OPEN SPACE/UTILITIES ACCESS	523,552	12.019
B	B	LANDSCAPE/OPEN SPACE/UTILITIES/PIPELINES	46,050	1.057
C	C	LANDSCAPE/OPEN SPACE/UTILITIES/PIPELINES	42,558	0.977
D	D	LANDSCAPE/OPEN SPACE/UTILITIES	30,731	0.705

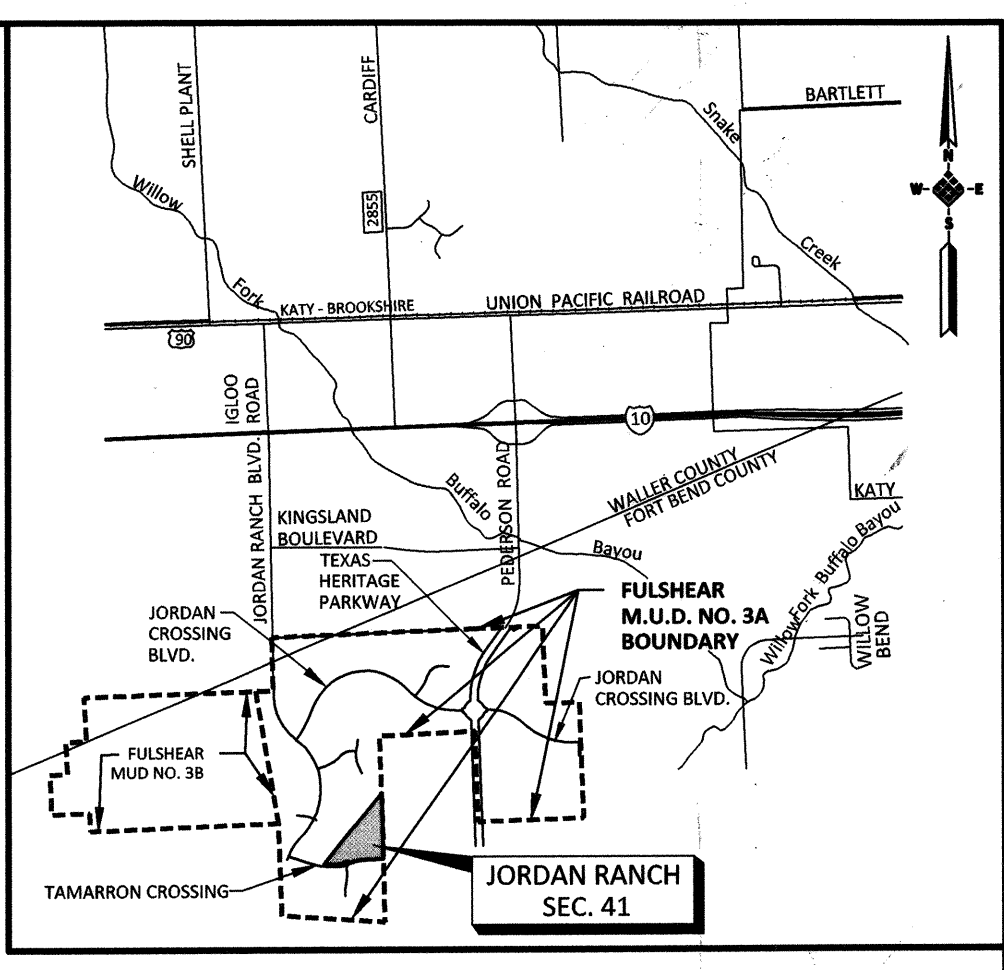

FORT BEND COUNTY KEY MAP NO. 482R AND 483N
VICINITY MAP
SCALE 1" = 5,000'

CURVE TABLE					
CURVE	DELTA	RADIUS	LENGTH	TANGENT	CHORD BEARING
C1	10°03'47"	2,050.00'	360.05'	180.49'	S82°54'24"W
C2	91°04'44"	30.00'	47.69'	30.57'	N56°35'07"W
C3	92°36'19"	30.00'	48.49'	31.40'	S35°15'24"W
C4	8°43'57"	1,900.00'	289.58'	145.07'	S85°55'32"W
C5	6°23'46"	1,750.00'	195.36'	97.78'	N85°45'30"W
C6	85°20'45"	110.00'	163.85'	101.41'	S31°37'37"W
C7	9°16'40"	2,245.00'	363.53'	182.16'	S78°56'19"W
C8	24°55'31"	300.00'	130.51'	66.30'	S71°06'54"W
C9	29°36'46"	300.00'	155.05'	79.30'	S43°50'46"W
C10	30°14'38"	300.00'	158.36'	81.07'	S13°55'04"W
C11	0°42'22"	300.00'	3.70'	1.85'	N01°33'26"W
C12	49°11'05"	50.00'	42.92'	22.88'	S26°30'10"E
C13	39°54'53"	500.00'	348.32'	181.56'	S71°14'49"E
C14	38°34'07"	300.00'	201.95'	104.97'	S71°55'11"E
C15	85°11'19"	150.00'	223.02'	137.90'	N31°32'54"E
C16	9°26'06"	2,275.00'	374.63'	187.74'	N78°51'36"E
C17	84°46'54"	270.00'	399.52'	246.47'	N41°11'12"E
C18	90°00'00"	25.00'	39.27'	25.00'	N46°12'15"W
C19	39°54'53"	530.00'	369.22'	192.46'	N71°14'49"W
C20	39°54'53"	470.00'	327.42'	170.67'	S71°14'49"E
C21	90°00'00"	25.00'	39.27'	25.00'	N43°47'45"E
C22	0°42'22"	270.00'	3.33'	1.66'	N01°33'26"W
C23	88°44'17"	25.00'	38.72'	24.46'	N46°16'46"W
C24	29°03'05"	330.00'	167.32'	85.50'	N76°07'21"W
C25	38°32'29"	25.00'	16.82'	8.74'	N80°52'03"W
C26	265°12'48"	50.00'	231.44'	54.36'	N32°28'06"E
C27	48°30'10"	25.00'	21.16'	11.26'	S39°10'35"E
C28	26°39'14"	270.00'	125.60'	63.96'	S76°45'17"E
C29	91°49'43"	25.00'	40.07'	25.81'	N44°00'15"E
C30	62°09'28"	25.00'	27.12'	15.07'	N32°59'21"W
C31	244°04'05"	50.00'	212.99'	79.91'	N57°57'57"E
C32	90°00'00"	25.00'	39.27'	25.00'	S46°54'37"E
C33	90°00'02"	25.00'	39.27'	25.00'	S43°05'22"W
C34	0°42'22"	330.00'	4.07'	2.03'	S01°33'26"E
C35	17°32'56"	330.00'	101.07'	50.94'	S07°34'13"W
C36	43°30'01"	100.00'	75.92'	39.90'	S05°24'20"E
C37	142°00'13"	110.00'	272.63'	319.49'	S43°50'46"W
C38	43°30'01"	100.00'	75.92'	39.90'	N86°54'09"W
C39	209°36'46"	80.00'	292.67'	302.65'	N43°50'46"E
C40	12°13'49"	330.00'	70.44'	35.35'	S77°27'45"W
C41	9°22'04"	2,215.00'	362.15'	181.48'	S78°53'37"W
C42	85°15'21"	60.00'	89.28'	55.23'	S31°34'55"W

JORDAN RANCH SEC 41
A SUBDIVISION OF
32.071 ACRES
LOCATED IN
H. & T.C.R.R. CO. SURVEY, SECTION 105, A-261
FORT BEND COUNTY, TEXAS
48 LOTS 3 BLOCKS 4 RESERVES
OWNER: **FORT BEND JORDAN RANCH LP**
5005 RIVERWAY DRIVE, SUITE 500, HOUSTON, TEXAS 77056 (713) 960-9977

X:\2100\21405101_261_PFD\DWG\151.dwg [Layout] Plotted Jun 10, 2022 at 12:55pm by: hupner (User Saved by: hupner)

JORDAN RANCH SEC. 41



CURVE TABLE					
CURVE	DELTA	RADIUS	LENGTH	TANGENT	CHORD BEARING
C1	10°03'47"	2,050.00'	360.05'	180.49'	S82°54'24"W
C2	91°04'44"	30.00'	47.69'	30.57'	N56°35'07"W
C3	92°36'19"	30.00'	48.49'	31.40'	S35°15'24"W
C4	8°43'57"	1,900.00'	289.58'	145.07'	S85°55'32"W
C5	6°23'46"	1,750.00'	195.36'	97.78'	N85°45'30"W
C6	85°20'45"	110.00'	163.85'	101.41'	S31°37'37"W
C7	9°16'40"	2,245.00'	363.53'	182.16'	S78°56'19"W
C8	24°55'31"	300.00'	130.51'	66.30'	S71°06'54"W
C9	29°36'46"	300.00'	155.05'	79.30'	S43°50'46"W
C10	30°14'38"	300.00'	158.36'	81.07'	S13°55'04"W
C11	0°42'22"	300.00'	3.70'	1.85'	N01°33'26"W
C12	49°11'05"	50.00'	42.92'	22.88'	S26°30'10"E
C13	39°54'53"	500.00'	348.32'	181.56'	S71°14'49"E
C14	38°34'07"	300.00'	201.95'	104.97'	S71°55'11"E
C15	85°11'19"	150.00'	223.02'	137.90'	N31°32'54"E
C16	9°26'06"	2,275.00'	374.63'	187.74'	N78°51'36"E
C17	84°46'54"	270.00'	399.52'	246.47'	N41°11'12"E
C18	90°00'00"	25.00'	39.27'	25.00'	N46°12'15"W
C19	39°54'53"	530.00'	369.22'	192.46'	N71°14'49"W
C20	39°54'53"	470.00'	327.42'	170.67'	S71°14'49"E
C21	90°00'00"	25.00'	39.27'	25.00'	N43°47'45"E
C22	0°42'22"	270.00'	3.33'	1.66'	N01°33'26"W
C23	88°44'17"	25.00'	38.72'	24.46'	N46°16'46"W
C24	29°03'05"	330.00'	167.32'	85.50'	N76°07'21"W
C25	38°32'29"	25.00'	16.82'	8.74'	N80°52'03"W
C26	265°12'48"	50.00'	231.44'	54.36'	N32°28'06"E
C27	48°30'10"	25.00'	21.16'	11.26'	S39°10'35"E
C28	26°39'14"	270.00'	125.60'	63.96'	S76°45'17"E
C29	91°49'43"	25.00'	40.07'	25.81'	N44°00'15"E
C30	62°09'28"	25.00'	27.12'	15.07'	N32°59'21"W
C31	244°04'05"	50.00'	212.99'	79.91'	N57°57'57"E
C32	90°00'00"	25.00'	39.27'	25.00'	S46°54'37"E
C33	90°00'02"	25.00'	39.27'	25.00'	S43°05'22"W
C34	0°42'22"	330.00'	4.07'	2.03'	S01°33'26"E
C35	17°32'56"	330.00'	101.07'	50.94'	S07°34'13"W
C36	43°30'01"	100.00'	75.92'	39.90'	S05°24'20"E
C37	142°00'13"	110.00'	272.63'	319.49'	S43°50'46"W
C38	43°30'01"	100.00'	75.92'	39.90'	N86°54'09"W
C39	209°36'46"	80.00'	292.67'	302.65'	N43°50'46"E
C40	12°13'49"	330.00'	70.44'	35.35'	S77°27'45"W
C41	9°22'04"	2,215.00'	362.15'	181.48'	S78°53'37"W
C42	85°15'21"	60.00'	89.28'	55.23'	S31°34'55"W

LINE TABLE		
LINE	BEARING	LENGTH
L1	S11°02'46"E	45.47'
L2	S83°34'39"W	145.65'
L3	S01°12'15"E	362.12'
L4	N01°12'15"W	75.45'
L5	N01°54'37"W	136.45'
L6	N01°54'37"W	141.24'
L7	S01°54'37"E	157.37'
L8	S51°05'42"E	3.51'
L9	S31°20'51"E	2.65'
L10	S60°57'37"E	2.65'
L11	N88°47'45"E	57.95'
L12	S51°17'22"E	104.54'
L13	N88°47'45"E	50.88'
L14	N88°05'23"E	165.81'
L15	N11°02'46"W	35.02'
L16	S88°47'45"W	2.95'
L17	N88°47'45"E	2.95'
L18	N01°12'15"W	20.45'
L19	S79°33'11"E	24.60'
L20	S16°22'16"E	26.19'
L21	S85°46'04"W	20.00'
L22	S28°23'19"E	20.00'

RESERVE TABLE			
	RESERVE NAME	RESTRICTION	SQ. FT. ACRES
(A)	A	DRAINAGE/DETENTION/LANDSCAPE/OPEN SPACE/UTILITIES ACCESS	523,552 12.019
(B)	B	LANDSCAPE/OPEN SPACE/UTILITIES/PIPELINES	46,050 1.057
(C)	C	LANDSCAPE/OPEN SPACE/UTILITIES/PIPELINES	42,558 0.977
(D)	D	LANDSCAPE/OPEN SPACE/UTILITIES	30,731 0.705

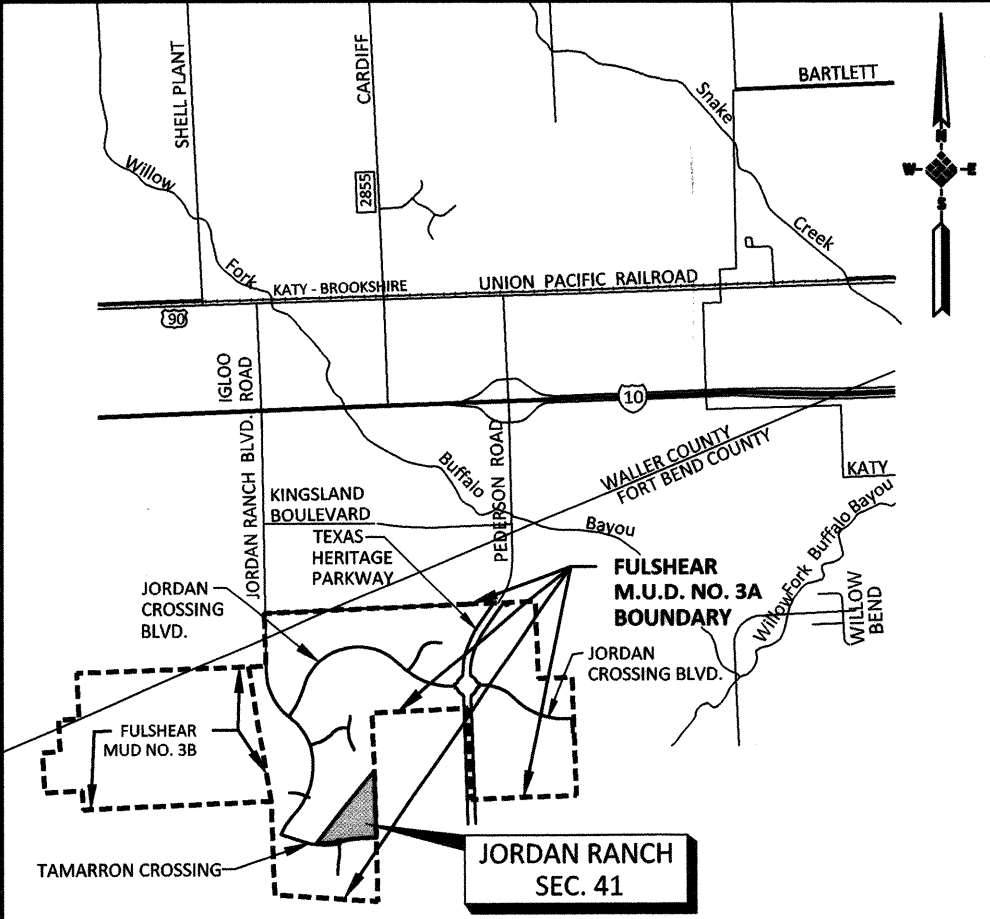

FORT BEND COUNTY KEY MAP NO. 482R AND 483N
VICINITY MAP
SCALE 1" = 5,000'

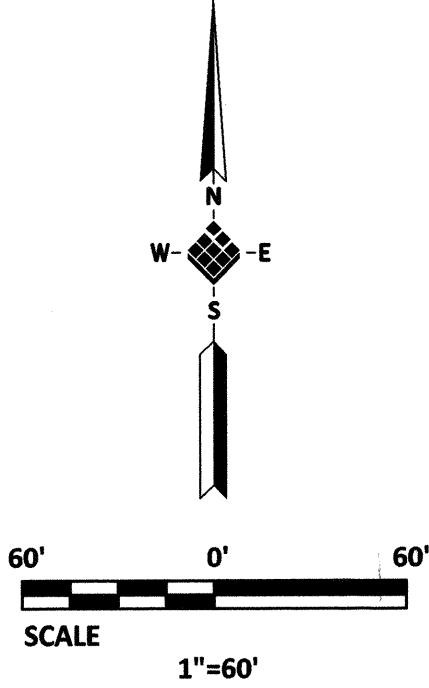

JORDAN RANCH SEC 41

A SUBDIVISION OF
32.071 ACRES
LOCATED IN
H. & T.C.R.R. CO. SURVEY, SECTION 105, A-261
FORT BEND COUNTY, TEXAS
48 LOTS 3 BLOCKS 4 RESERVES

OWNER: **FORT BEND JORDAN RANCH LP**
a Texas limited partnership
5005 RIVERWAY DRIVE, SUITE 500, HOUSTON, TEXAS 77056 (713) 960-9977

ENGINEER: **IDS Engineering Group**

13430 NW, Freeway
Suite 700
Houston, Tx. 77040
713.462.3178
T-Survey Firm 100.007000