

THE STATE OF TEXAS §
 §
COUNTY OF FORT BEND §

ORDER OF INCLUSION OF ROAD RIGHT OF WAY TO
FORT BEND COUNTY ASSISTANCE DISTRICT NO. 19

RECITALS

WHEREAS, Fort Bend County Assistance District No. 19 (“CAD No. 19” or “District”) received and considered the Petition and Consent by Landowners to the Inclusion of Road Right of Way to CAD No. 19, signed and brought forward by Fort Bend County, (referred to as the “Petitioner”); and

WHEREAS, CAD No. 19 finds that the Petitioner is the owner of all or a majority of land in the area to be included in CAD No. 19, being certain roadways situated in Fort Bend County, Texas, described in the attached Exhibit A, (the “Annex Area”), and incorporated herein for all purposes; and

WHEREAS, CAD No. 19 also finds that there are no registered voters in the area to be included in CAD No. 19 and therefore, no election is required; and

WHEREAS, Section 387.003(f) of the Texas Local Government Code permits CAD No. 19 by order, to include an area in the District on receipt of a petition or petitions signed by the owner or owners of a majority of the land in the area to be included in the District; and

NOW THEREFORE, BE IT ORDERED BY THE BOARD OF DIRECTORS OF CAD NO. 19 THAT:

Section 1: The Annex Area is hereby included within the boundaries of the District by annexation, eligible for the functions permitted to be performed by CAD No. 19, including but not limited to the construction, maintenance, or improvement of roads or highways.

Section 2: This Order is effective immediately upon passage.

ADOPTED this ___ day of _____, 2022.

**FORT BEND COUNTY ASSISTANCE
DISTRICT NO. 19**

By: _____
KP George, County Judge

Date: _____

ATTEST:

By: _____
Laura Richard, County Clerk

EXHIBIT A

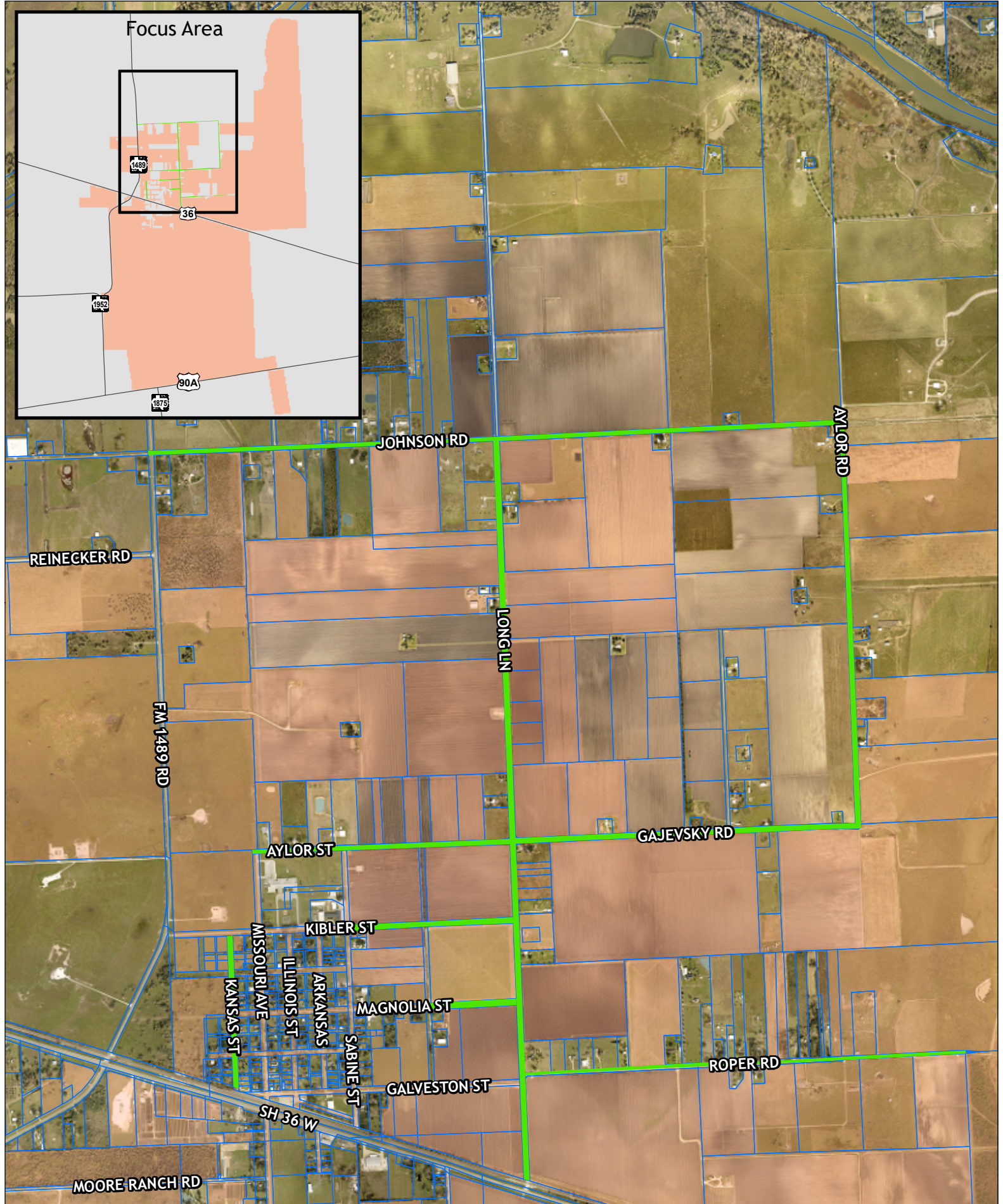

Map by:
Engineering GIS
March 2022

CAD # 19 Annexation

Legend

- ◆ Annex Area
- ◆ CAD #19
- ◆ Orchard City Limits

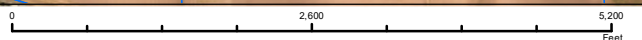

LEGAL DISCLAIMER

This Geographic Information Systems (GIS) Data is a public resource of general information. The information contained was generated from GIS data maintained by Fort Bend County and different sources and agencies. The County of Fort Bend makes no warranty, representation, or guarantee as to the content sequence, accuracy, timeliness, or completeness of any of the spatial data or database information provided herein. The County of Fort Bend shall assume no liability for any errors, omissions, or inaccuracies in the information provided, regardless of how caused; or any decision made or action taken or not taken by any person relying on any information or data furnished within. If any errors are detected, please contact the GIS Division of Fort Bend County Engineering so those errors may be corrected.