



Jose Ramirez
Utility Coordinator- Transportation
M: 832-231-0670
O: 713-580-4161

01-11-22

Subject: Street Light #596464 relocation
Location: Teal Oaks Dr
Brazoria Area

Dear Streetlight Requestor ,

Per your request, CenterPoint Energy has prepared an estimate of cost to relocate streetlight #**596464**. The total cost for this request is **\$981.00** which is not subject to refund. This estimate is valid for 180 days from date of creation.

Your signature or designee's signature below will be our acknowledgment of your company's acceptance to the above mentioned terms and associated charges. Also, a check for the noted amount made payable to *CenterPoint Energy*, will be our authority to proceed with the necessary work. The work will be completed approximately 30 business days after payment is received; weather permitting. Please send the check and the **original signed copy** of this agreement to:

CenterPoint Energy Houston

Attn: Distribution Project Administration
4700 S. Shaver, Bldg. I 3rd FL
Houston, TX 77034

If you have any questions, please contact me at (713) 945-3202 or email david.diggs@CenterPoint Energy.com

Sincerely,

David Diggs
Service Consultant
Street Lighting Operations
Distribution Project Management

Approved and accepted this _____ day of _____, 2022.

Signature _____

Printed Title _____

Printed Name _____

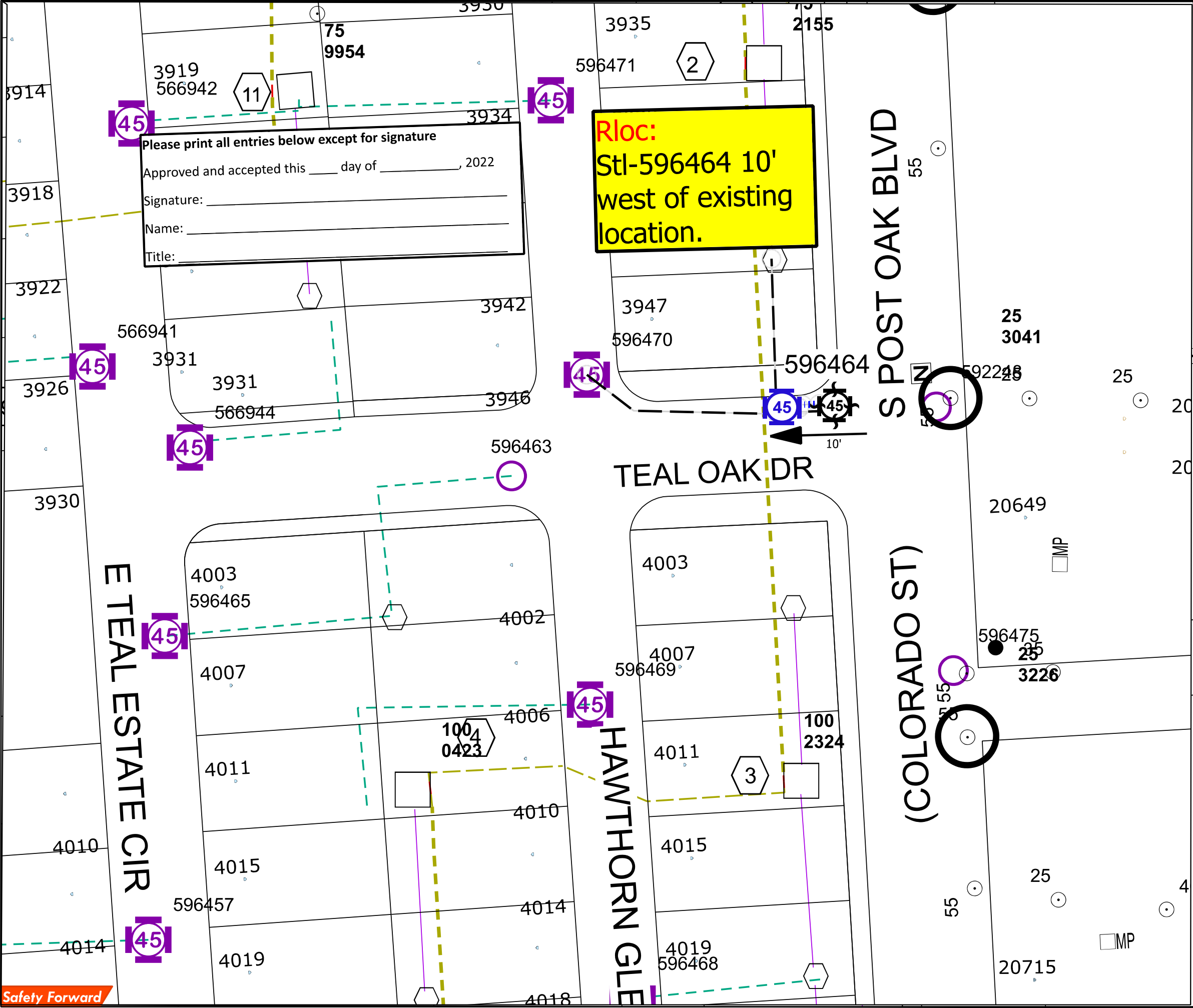

Mailing Address _____

SAP W.O. #: 101288676

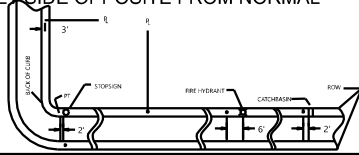

STREET LIGHT PLACEMENT DETAIL

STREET LIGHT STANDARDS WILL NORMALLY BE INSTALLED IN ROAD RIGHT OF WAY 3' BACK OF CURB AND IN ALIGNMENT WITH SIDE LOT OR REAR PROPERTY LINES, UNLESS THERE IS A CONFLICT WITH DRIVEWAY, FIRE HYDRANT, CATCH BASIN, WATERMETER, OTHER OBSTRUCTIONS, OR WHEN IES RECOMMENDS SPACING REQUIRE OTHERWISE. IN CASE OF CONFLICT WITH O.H. DISTRIBUTION AT REAR OF PROPERTY, STANDARD IS TO BE INSTALLED 8' NORTH OR WEST OF PROPERTY LINE. AT STREET INTERSECTIONS, STANDARDS ARE TO BE INSTALLED BEHIND STRAIGHT SECTION OF CURB 2' FROM TANGENT POINT. STANDARDS SHALL BE PLACED ON STREET SIDE OPPOSITE FROM NORMAL STOP SIGN LOCATIONS.



LIGHTING DESIGN SERVICES - LIGHTING LEGEND

IMPORTANT NOTE: READ SPECIAL INSTRUCTIONS BELOW AND REFERENCE ANY SPECIAL NEEDS THAT MAY BE SHOWN ON SKETCH.

NEW STREET LIGHT INSTALLATION SYMBOLS

SYMBOLS	QUANTITY		SINGLE LAMP WATTAGE AND TYPE (Circle One Lamp Type for Each Wattage)			
	OH - 0	UG - 0	100W HPS MH	150W HPS MH	175W HPS MH	250W HPS MH
	0	0	100W HPS MH	150W HPS MH	175W HPS MH	250W HPS MH
	0	0	100W HPS MH	150W HPS MH	175W HPS MH	250W HPS MH
	0	0	100W HPS MH	150W HPS MH	175W HPS MH	250W HPS MH
	0	0	100W HPS MH	150W HPS MH	175W HPS MH	250W HPS MH
	0	0	100W HPS MH	150W HPS MH	175W HPS MH	250W HPS MH

SYMBOLS	QUANTITY	DUAL UG ONLY LAMP WATTAGE AND TYPE (Circle One Lamp Type for Each Wattage)			
SYMBOLS	QUANTITY	100W HPS MH	150W HPS MH	175W HPS MH	250W HPS MH
	0	100W HPS MH	150W HPS MH	175W HPS MH	250W HPS MH
	0	100W HPS MH	150W HPS MH	175W HPS MH	250W HPS MH
	0	100W HPS MH	150W HPS MH	175W HPS MH	250W HPS MH
	0	100W HPS MH	150W HPS MH	175W HPS MH	250W HPS MH
	0	100W HPS MH	150W HPS MH	175W HPS MH	250W HPS MH

ADDITIONAL INSTALLATION MATERIAL SYMBOLS					
TP	0	TERMINAL POLE		0	RELAY
X	0	PROPOSED WOOD POLE		0	PULLBOX
	0	12KV 35KV PROPOSED OVERHEAD TRANSFORMER			

10'

UNDERGROUND CONDUCTOR (Check One)
Direct Embedded Wire ☒
Conduit and Wire ☒

OVERHEAD CONDUCTOR
#4 2/C TWIST (UNLESS OTHERWISE NOTED)

EXISTING STREET LIGHT SYMBOLS AND WATTAGES

INSTALLATION VOLTAGE: (Circle One Only) 120 240 480

DDS DESIGN

WO BY: David Diggs

PHONE: 713-945-3202

CELL: 713-542-4547

DATE: 01-11-22

TYPE: HLC2

W.O.#: 101288676

KEY MAP #: 611Y

LAMBERT #: 547B

SERVICE CENTER: Brazoria

SCALE - 1" = 100

Street Light Notes

-All streets must be curbed and guttered prior to the installation of street lighting facilities unless otherwise approved by the Lighting Design Service Department.

-Dedicated street light easements are required along all placement of street lighting facilities when such facilities are installed along private streets. Street lighting will only be installed along private streets that can be accessed for maintenance and only when such a street is constructed in an easement intended to contain a private street, waterlines, sanitary sewer lines, storm sewer, and such other utility or franchise infrastructures as can be accommodated and which, for the purpose of established setback, will be considered to be the equal of a public street.

-The design of all streets, utility easements, and storm sewer easements must be approved by all appropriate reviewing agencies before the installation of street lighting.

-Street lighting will be installed to the recommendations of the illuminating Engineering Society unless otherwise requested and agreed upon in writing by the requestor of street lighting service.