

**PLAT RECORDING SHEET**

**PLAT NAME:** Jordan Ranch Sec 26

\_\_\_\_\_

**PLAT NO:** \_\_\_\_\_

**ACREAGE:** 24.723

\_\_\_\_\_

**LEAGUE:** J.D. Vermillion Survey

\_\_\_\_\_

**ABSTRACT NUMBER:** A-339

\_\_\_\_\_

**NUMBER OF BLOCKS:** 4

\_\_\_\_\_

**NUMBER OF LOTS:** 86

\_\_\_\_\_

**NUMBER OF RESERVES:** 5

\_\_\_\_\_

**OWNERS:** Fort Bend Jordan Ranch LP

\_\_\_\_\_

\_\_\_\_\_  
**(DEPUTY CLERK)**

STATE OF TEXAS

COUNTY OF FORT BEND

I, STEPHEN A. SAMS, Vice President of JOHNSON JORDAN RANCH GP LLC, a Texas limited liability company, the general partner of FORT BEND JORDAN RANCH LP, a Texas limited partnership, hereinafter referred to as owners of the 24.723 acre tract described in the above and foregoing map of JORDAN RANCH SEC 26, do hereby make and establish said subdivision and development plat of said property according to all lines, dedications, restrictions and notations on said maps or plat, and hereby dedicate to the use of the public forever, all streets (except those streets designated as private streets), alleys, parks, water courses, drains, easements, and public places shown thereon for the purposes and considerations therein expressed; and do hereby bind ourselves, our heirs, successors, and assigns to warrant and forever defend the title to the land so dedicated.

FURTHER, Owners have dedicated and by these presents do dedicate to the use of the public for public utility purpose forever unobstructed aerial easements. The aerial easements shall extend horizontally an additional eleven feet, six inches (11'6") for ten feet (10'0") perimeter ground easements or seven feet, six inches (7'6") for fourteen feet (14'0") perimeter ground easements or five feet, six inches (5'6") for sixteen feet (16'0") perimeter ground easements, from a plane sixteen feet (16'0") above the ground level upward, located adjacent to and adjoining said public utility easements that are designated with aerial easements (U.E. and A.E.) as indicated and depicted hereon, whereby the aerial easement totals twenty one feet, six inches (21'6") in width.

FURTHER, Owners have dedicated and by these presents do dedicate to the use of the public for public utility purpose forever unobstructed aerial easements. The aerial easements shall extend horizontally an additional ten feet (10'0") for ten feet (10'0") back-to-back ground easements, or eight feet (8'0") for fourteen feet (14'0") back-to-back ground easements or seven feet (7'0") for sixteen feet (16'0") back-to-back ground easements, from a plane sixteen feet (16'0") above the ground level upward, located adjacent to both sides and adjoining said public utility easements that are designated with aerial easements (U.E. and A.E.) as indicated and depicted hereon, whereby the aerial easement totals thirty feet (30'0") in width.

FURTHER, Owners do hereby declare that all parcels of land designated as lots on this plat are originally intended for the construction of single family residential dwelling units thereon (or the placement of mobile home subdivision) and shall be restricted for same under the terms and conditions of such restrictions filed separately.

FURTHER, Owners do hereby covenant and agree that all of the property within the boundaries of this plat is hereby restricted to prevent the drainage of any septic tanks into any public or private street, permanent access easement, road or alley or any drainage ditch, either directly or indirectly.

FURTHER, Owners do hereby dedicate to the public a strip of land twenty (20) feet wide on each side of the center line of any and all bayous, creeks, gullies, ravines, draws and drainage ditches located in said subdivision, as easements for drainage purposes. Fort Bend County or any other governmental agency shall have the right to enter upon said easement at any and all times for the purposes of construction and maintenance of drainage facilities and structures.

FURTHER, Owners do hereby covenant and agree that all of the property within the boundaries of this subdivision and adjacent to any drainage easement, ditch, gully, creek or natural drainage way shall hereby be restricted to keep such drainage ways and easements clear of fences, buildings, excessive vegetation and other obstructions to the operations and maintenance of the drainage facility and that such abutting property shall not be permitted to drain directly into this easement except by means of an approved drainage structure.

FURTHER, We do hereby certify that we are the owners of all property immediately adjacent to the boundaries of the above and foregoing plat of JORDAN RANCH SEC 26 where building setback lines or public utility easements are to be established outside the boundaries of the above and foregoing subdivision and do hereby make and establish all building setback lines and dedicate to the use of the public, all public utility easements shown in said adjacent acreage.

FURTHER, Owners do hereby acknowledge the receipt of the 'Orders for Regulation of Outdoor Lighting in the Unincorporated Areas of Fort Bend County, Texas', and do hereby covenant and agree and shall comply with this order as adopted by Fort Bend County Commissioners Court on March 23, 2004, and any subsequent amendments.

IN TESTIMONY WHEREOF, JOHNSON JORDAN RANCH GP LLC, a Texas limited liability company, as general partner of FORT BEND JORDAN RANCH LP, a Texas limited partnership, has caused these presents to be signed by Stephen A. Sams, Vice President, this 27 day of May, 2021.

BY: FORT BEND JORDAN RANCH LP,  
a Texas Limited Partnership

By: JOHNSON JORDAN RANCH GP, LLC  
a Texas Limited Liability Company  
Its General Partner

By: Stephen A. Sams, Vice President

STATE OF TEXAS

COUNTY OF HARRIS

BEFORE ME, the undersigned authority, on this day personally appeared Stephen A. Sams, Vice President, known to me to be the person whose name is subscribed to the foregoing instrument and acknowledged to me that he executed the same for the purposes and considerations therein expressed and in the capacity therein and herein set out, and as the act and deed of said corporation.

GIVEN UNDER MY HAND AND SEAL OF OFFICE, this 27 day of May, 2021.

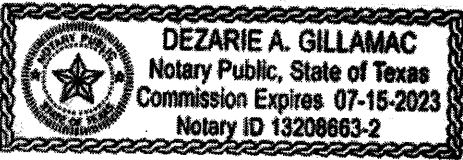

Notary Public in and for the State of Texas

I, Michael L. Swan, am authorized under the laws of the State of Texas to practice the profession of surveying and hereby certify that the above subdivision is true and accurate; was prepared from an actual survey of the property made under my supervision on the ground; that, except as shown all boundary corners, angle points, points of curvature and other points of reference have been marked with iron (or other objects of a permanent nature) pipes or rods having an outside diameter of not less than five eighths (5/8) inch and a length of not less than three (3) feet; and that the plat boundary corners have been tied to the Texas Coordinate System of 1983, South Central Zone.

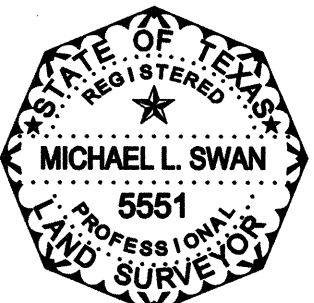

Michael L. Swan, R.P.L.S.  
Registered Professional Land Surveyor  
Texas Registration No. 5551

I, John R. Herzog, A Professional Engineer licensed in the State of Texas do hereby certify that this plat meets the requirements of Fort Bend County to the best of my knowledge.

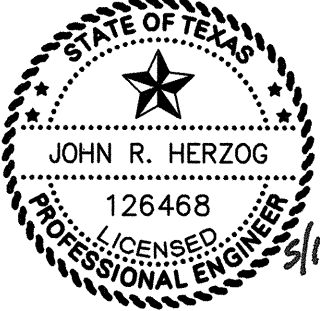

John R. Herzog, P.E.  
Licensed Professional Engineer, No.126468

This plat of JORDAN RANCH SEC 26 is approved by the City Planning and Zoning Commission of the City of Fulshear, Texas this 8 day of January, 2021.

Amy Pearce, Chair

Dar H. Kirkpatrick, Co-Chair

The plat of JORDAN RANCH SEC 26 was approved by the City of Fulshear Council on the 26 day of January, 2021, and signed on this 4 day of June, 2021, provided; however, this approval shall be invalid, and null and void, unless this plat is filed with the County Clerk of Fort Bend, Texas within one (1) year hereafter.

Aaron Groff, Mayor

Kimberly Kopecky, City Secretary

#### NOTES

- The coordinates shown hereon are Texas South Central Zone No. 4204 State Plane Grid Coordinates (NAD83) and may be brought to surface by applying the combined scale factor of 1.00013.
- BL Indicates a building line  
AE Indicates a aerial easement  
UE Indicates a utility easement  
WSE Indicates a water and sewer easement  
VOL, PG Indicates Volume, Page  
PRFBC Indicates Plat Records of Fort Bend County  
OPRBC Indicates Official Public Records of Fort Bend County  
ORFBC Indicates Original Records of Fort Bend County  
FBC OPRRP Indicates Fort Bend County Official Public Records of Real Property  
ESMT Indicates Easement  
HL & P Indicates Houston Lighting and Power  
SQ FT Indicates square feet  
AC Indicates acre  
ROW Indicates right-of-way
  - Indicates found 5/8" iron rod (unless otherwise noted)
  - Indicates set 5/8" iron rod with plastic cap stamped "IDS" (unless otherwise noted)
- Indicates street name change
- All building lines along street rights-of-way are as shown on the plat.
- All side/lot building lines to be 5' unless otherwise noted.
- All non-perimeter easements on property lines are centered unless otherwise noted.
- All bearings are based on the Texas Coordinate System of 1983, South Central Zone.
- One-foot reserve dedicated for buffer purposes to the public in fee as a buffer separation between the side or end of streets where such streets abut adjacent property, the condition of such dedication being that when the adjacent property is subdivided or re-subdivided in a recorded plat, the one-foot reserve shall thereupon become vested in the public for street right-of-way purposes and the fee title thereto shall revert to and revest in the dedicator, his heirs, assigns, or successors.
- The platted area is located within Zone X, defined as areas determined to be outside the 500 year floodplain, per FEMA Flood Insurance Rate Map Panel No. 48157C0020L and 48157C0085M, effective April 02, 2014 and January 29, 2021, respectively.
- This property lies within the extraterritorial jurisdiction of the City of Fulshear, Fort Bend County, Texas, Fulshear Municipal Utility District No. 3A and within County Assistance District (CAD) No. 7.
- Sidewalks shall be built or caused to be built not less than 5 feet in width on both sides of all dedicated rights-of-way within said plat and on the contiguous right-of-way of all perimeter roads surrounding said plat, in accordance with the A.D.A.
- The top of all floor slabs shall be a minimum of 149.30 feet above mean sea level (NAVD 88 Datum). In addition, no top of slab elevation shall be less than 2.0 feet above the Atlas 14 100-year water surface elevation of the receiving detention pond serving the proposed development, less than 2.0 feet above the proposed lowest top of curb elevation adjacent to the lot in which it lies, less than 4.0 feet above the pre-Atlas 14 100-year water surface elevation, or less than 2.0 feet above the pre-Atlas 14 500-year water surface elevation of the nearest impacting stream.
- The drainage system for this subdivision is designed in accordance with the "Fort Bend County Drainage Criteria Manual" which allows street ponding with intense rainfall events.
- All drainage easements are to be kept clear of fences, buildings, vegetation and other obstructions to the operation and maintenance by the drainage facility. All property is required to drain into the drainage easement through an approved drainage structure.
- The Lighting Zone Code is LZ3.
- To the best of the engineer's knowledge, all existing pipeline easements within the subdivision are shown on the plat.
- Absent written authorization by the affected utilities, all utility easements must be kept unobstructed from any non-utility improvements or obstruction by property owner. Any unauthorized improvements or obstructions may be removed by the utility at the property owner's expense.
- Benchmark:  
Elevations are based on Harris County Floodplain RM 190055, located on the east side of FM 1463, approximately 550' south of Corbett Road, 15'± east of the power lines and 2'± off curb line of a driveway leading to a shopping center. Top of a stainless-steel rod inside an 8" PVC sleeve.  
  
Note: The RM is now 3'± below ground level.  
  
NAVD88, 2001 Adj. Elevation = 136.32
- Reserves A, B, C, D, and E within this plat will be owned by Fulshear M.U.D. No. 3A or the Jordan Ranch Community Association. Maintenance will be performed by either Fulshear M.U.D. No. 3A or the Jordan Ranch Community Association.
- A minimum distance of 10' shall be maintained between residential dwellings.
- Site plans shall be submitted to Fort Bend County and any other applicable jurisdiction for review and approval. Development Permits and all other applicable permits shall be obtained from Fort Bend County prior to beginning construction.
- The minimum distance of twenty-two (22) feet shall be maintained between a front facing garage and the edge of the sidewalk.

BEING 24.723 acres of land in the J.D. Vermillion Survey, Abstract Number 339, Fort Bend County, Texas and being a portion of the 1352.43 acre tract described in the deed from The Massimo Fabio Silvestri Irrevocable Trust and The Rocco Paolo Silvestri Irrevocable Trust to Fort Bend Jordan Ranch LP recorded under File Number 2015027940 in the Official Public Records of Fort Bend County, Texas and more particularly described by metes and bounds as follows with bearings based on the Texas Coordinate System of 1983, South Central Zone:

BEGINNING at a 1-inch iron pipe found for the southwest corner of FIRETHORNE WEST SEC. 9, the plat thereof recorded under Plat Number 20140015 in the Fort Bend County Plat Records, and being on the north line of TAMARRON SECTION 30, the plat thereof recorded under Plat Number 20160278 in the Fort Bend County Plat Records, and being the southeast corner of the herein described tract;

THENCE South 87° 51' 57" West - 923.16 feet, with the north line of said TAMARRON SECTION 30 and subsequently the north line of the 685.0183 acre tract described in the deed from BFH MINING, LTD. to D. R. HORTON - TEXAS, LTD. recorded in File Number 2013000056 of the Official Public Records of Fort Bend County, Texas, to a 5/8-inch iron rod with cap stamped "IDS" set for the southwest corner of the herein described tract;

THENCE across said 1352.43 acre tract the following courses and distances:

North 27° 51' 31" West - 200.14 feet to a 5/8-inch iron rod with cap stamped "IDS" set for the beginning of a non-tangent curve to the left;

in a northeasterly direction, with said curve to the left, having a radius of 335.00 feet, a central angle of 14° 26' 30", a chord bearing and distance of North 60° 35' 45" East - 84.21 feet, and an arc distance of 84.44 feet to a 5/8-inch iron rod with cap stamped "IDS" set for a point of reverse curvature;

in a northeasterly direction, with said curve to the right, having a radius of 25.00 feet, a central angle of 71° 09' 41", a chord bearing and distance of North 60° 35' 45" East - 29.09 feet, and an arc distance of 31.05 feet to a 5/8-inch iron rod with cap stamped "IDS" set for a point of reverse curvature;

in a southeasterly direction, with said curve to the left, having a radius of 320.00 feet, a central angle of 04° 41' 49", a chord bearing and distance of South 57° 48' 43" East - 26.23 feet, and an arc distance of 26.23 feet to a 5/8-inch iron rod with cap stamped "IDS" set for the end of said curve;

North 29° 50' 22" East - 60.00 feet to a 5/8-inch iron rod with cap stamped "IDS" set for the beginning of a non-tangent curve to the right;

in a northwesterly direction, with said curve to the right, having a radius of 25.00 feet, a central angle of 95° 33' 55", a chord bearing and distance of North 12° 22' 40" West -37.03 feet, and an arc distance of 41.70 feet to a 5/8-inch iron rod with cap stamped "IDS" set for a point of reverse curvature;

in a northeasterly direction, with said curve to the left, having a radius of 335.00 feet, a central angle of 14° 42' 08", a chord bearing and distance of North 28° 03' 13" East - 85.73 feet, and an arc distance of 85.96 feet to a 5/8-inch iron rod with cap stamped "IDS" set the end of said curve;

South 70° 15' 28" East - 57.72 feet to a 5/8-inch iron rod with cap stamped "IDS" set for an angle corner;

South 81° 10' 08" East - 44.57 feet to a 5/8-inch iron rod with cap stamped "IDS" set for an angle corner;

North 87° 51' 57" East - 46.35 feet to a 5/8-inch iron rod with cap stamped "IDS" set for an angle corner;

North 01° 11' 03" West - 242.17 feet to a 5/8-inch iron rod with cap stamped "IDS" set for an angle corner;

North 04° 17' 05" East - 240.04 feet to a 5/8-inch iron rod with cap stamped "IDS" set for an angle corner;

North 02° 40' 38" West - 53.95 feet to a 5/8-inch iron rod with cap stamped "IDS" set for an angle corner;

South 81° 36' 43" West - 9.46 feet to a 5/8-inch iron rod with cap stamped "IDS" set for the beginning of a non-tangent curve to the right;

in a southwesterly direction, with said curve to the right, having a radius of 360.00 feet, a central angle of 13° 08' 48", a chord bearing and distance of South 88° 11' 07" West - 82.42 feet, and an arc distance of 82.60 feet to a 5/8-inch iron rod with cap stamped "IDS" set for a point of reverse curvature;

in a southwesterly direction, with said curve to the left, having a radius of 25.00 feet, a central angle of 85° 11' 13", a chord bearing and distance of South 52° 09' 54" West - 33.84 feet, and an arc distance of 37.17 feet to a 5/8-inch iron rod with cap stamped "IDS" set for the end of said curve;

North 80° 25' 42" West - 60.00 feet to a 5/8-inch iron rod with cap stamped "IDS" set for the beginning of a non-tangent curve to the right;

in a northeasterly direction, with said curve to the right, having a radius of 730.00 feet, a central angle of 00° 29' 52", a chord bearing and distance of North 09° 49' 14" East - 6.34 feet, and an arc distance of 6.34 feet to a 5/8-inch iron rod with cap stamped "IDS" set for a point of reverse curvature;

in a northwesterly direction, with said curve to the left, having a radius of 25.00 feet, a central angle of 78° 51' 33", a chord bearing and distance of North 29° 21' 37" West - 31.76 feet, and an arc distance of 34.41 feet to a 5/8-inch iron rod with cap stamped "IDS" set for a point of reverse curvature;

in a northeasterly direction, with said curve to the right, having a radius of 360.00 feet, a central angle of 27° 13' 30", a chord bearing and distance of North 09° 49' 14" East - 169.46 feet, and an arc distance of 171.06 feet to a 5/8-inch iron rod with cap stamped "IDS" set for the end of said curve;

North 48° 26' 06" East - 60.00 feet to a 5/8-inch iron rod with cap stamped "IDS" set for the beginning of a non-tangent curve to the right;

in a northwesterly direction, with said curve to the right, having a radius of 300.00 feet, a central angle of 46° 57' 10", a chord bearing and distance of North 18° 05' 18" West - 239.02 feet, and an arc distance of 245.84 feet to a 5/8-inch iron rod with cap stamped "IDS" set for the end of said curve;

South 84° 36' 37" East - 130.45 feet to a 5/8-inch iron rod with cap stamped "IDS" set for an angle corner;

South 13° 11' 09" East - 80.88 feet to a 5/8-inch iron rod with cap stamped "IDS" set for an angle corner;

South 22° 14' 59" East - 62.07 feet to a 5/8-inch iron rod with cap stamped "IDS" set for an angle corner;

South 35° 45' 06" East - 25.39 feet to a 5/8-inch iron rod with cap stamped "IDS" set for an angle corner;

South 58° 48' 29" East - 45.78 feet to a 5/8-inch iron rod with cap stamped "IDS" set for an angle corner;

South 73° 25' 10" East - 45.78 feet to a 5/8-inch iron rod with cap stamped "IDS" set for an angle corner;

South 87° 42' 44" East - 45.81 feet to a 5/8-inch iron rod with cap stamped "IDS" set for an angle corner;

North 81° 36' 09" East - 129.89 feet to a 5/8-inch iron rod with cap stamped "IDS" set for an angle corner;

North 83° 06' 46" East - 124.54 feet to a 5/8-inch iron rod with cap stamped "IDS" set for an angle corner;

North 73° 48' 57" East - 140.27 feet to a 5/8-inch iron rod with cap stamped "IDS" set for an angle corner;

North 01° 56' 41" West - 602.98 feet to a 5/8-inch iron rod with cap stamped "IDS" set for an angle corner;

North 88° 03' 19" East - 253.93 feet to a 5/8-inch iron rod with cap stamped "IDS" set for an angle corner;

North 01° 45' 05" West - 315.74 feet to a 5/8-inch iron rod with cap stamped "IDS" set for an angle corner;

North 89° 35' 22" East - 40.01 feet to a 5/8-inch iron rod with cap stamped "IDS" set for an angle corner;

South 01° 56' 41" East - 2021.68 feet to the POINT OF BEGINNING of the herein described tract and containing 24.723 acres of land.

DISTRICT NAMES	
COUNTY ASSISTANCE DISTRICT	NO. 7
WCID	N/A
MUD	FULSHEAR M.U.D. NO. 3A
LID	N/A
DID	N/A
SCHOOL	LAMAR CONSOLIDATED I.S.D.
FIRE	E.S.D. NO. 4
IMPACT FEE AREA	N/A
CITY OR CITY ETJ	FULSHEAR ETJ
UTILITIES CO.	SIENERGY CONSOLIDATED COMMUNICATIONS COMCAST CENTERPOINT

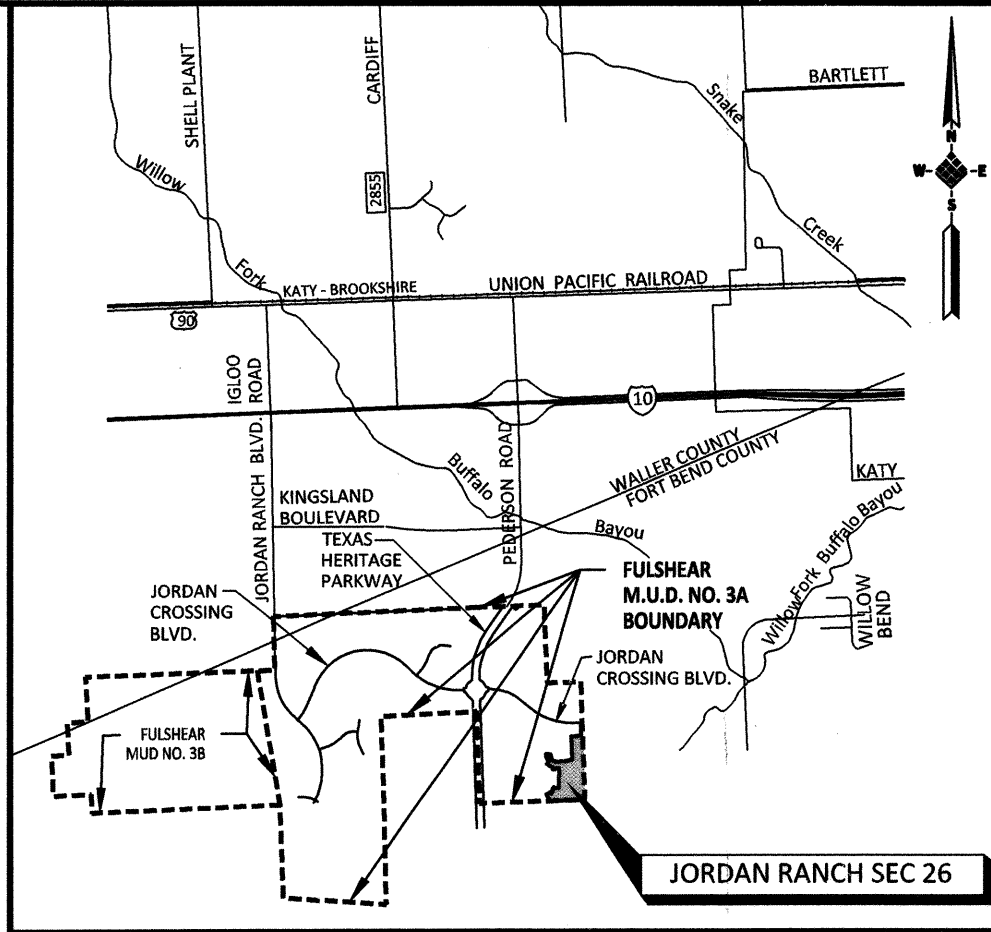

BEND COUNTY KEY MAP NO. 483K & 483P  
VICINITY MAP  
SCALE 1" = 5,000'

I, J. Stacy Slawinski, Fort Bend County Engineer, do hereby certify that the plat of this subdivision complies with all of the existing rules and regulations of this office as adopted by the Fort Bend County Commissioners' Court. However, no certification is hereby given as to the effect of drainage from this subdivision on the intercepting drainage artery or parent stream or on any other area or subdivision within the watershed.

J. Stacy Slawinski, P.E.  
Fort Bend County Engineer

APPROVED by the Commissioners' Court of Fort Bend County, Texas, this \_\_\_\_\_ day of \_\_\_\_\_, 2021.

Vincent M. Morales, Jr.  
Precinct 1, County Commissioner

W.A. "Andy" Meyers  
Precinct 3, County Commissioner

K.P. George  
County Judge

Grady Prestage  
Precinct 2, County Commissioner

Ken R. DeMerchant  
Precinct 4, County Commissioner

I, Laura Richard, County Clerk in and for Fort Bend County, hereby certify that the foregoing instrument with its certificate of authentication was filed for recordation in my office on \_\_\_\_\_, 2021, at \_\_\_\_\_ o'clock \_\_\_\_\_ M. Filed in plat number(s) \_\_\_\_\_ of the plat records of Fort Bend County, Texas.

Witness my hand and seal of office, at Richmond, Texas, the day and date last above written.

Laura Richard, County Clerk  
Fort Bend County, Texas

By: Deputy

JORDAN RANCH SEC 26

A SUBDIVISION OF

24.723 ACRES

LOCATED IN

J.D. VERMILLION SURVEY, A-339

FORT BEND COUNTY, TEXAS

86 LOTS 4 BLOCKS 5 RESERVES

OWNER: FORT BEND JORDAN RANCH LP

5005 RIVERWAY DRIVE, SUITE 500, HOUSTON, TEXAS 77056 (713) 960-9977

ENGINEER: IDS Engineering Group

13430 NW. Freeway  
Suite 700  
Houston, Tx 77040  
713.462.3178  
TxDwg Firm 2726  
TxDwg Firm 10110700

MAY 2021 IDS PROJECT NO. 2141-036-01 SHEET 1 OF 3



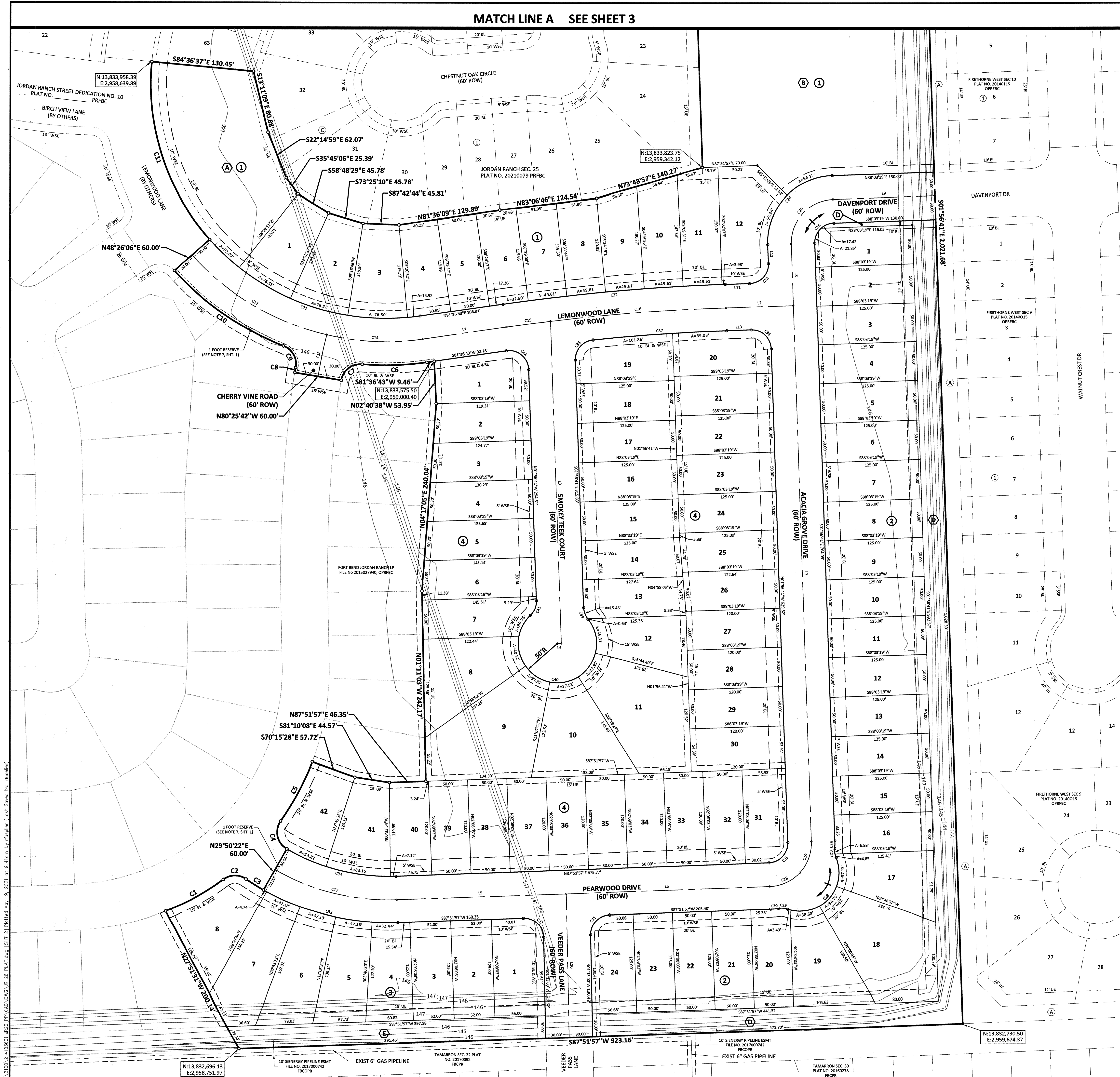

CURVE TABLE					
CURVE	DELTA	RADIUS	LENGTH	TANGENT	CHORD BEARING
C1	14°26'30"	335.00'	84.44'	42.44'	N60°35'45"E
C2	71°09'41"	25.00'	31.05'	17.89'	N88°57'21"E
C3	4°41'49"	320.00'	26.23'	13.12'	S57°48'43"E
C4	95°33'55"	25.00'	41.70'	27.55'	N12°22'40"W
C5	14°42'08"	335.00'	85.96'	43.22'	N28°03'13"E
C6	13°08'48"	360.00'	82.60'	41.48'	S88°11'07"W
C7	85°11'13"	25.00'	37.17'	22.98'	S52°09'54"W
C8	0°29'52"	730.00'	6.34'	3.17'	N09°49'14"E
C9	78°51'33"	25.00'	34.41'	20.56'	N29°21'37"W
C10	27°13'30"	360.00'	171.06'	87.18'	N55°10'39"W
C11	46°57'10"	300.00'	245.84'	130.30'	N18°05'18"W
C12	35°17'11"	330.00'	203.24'	104.96'	S59°12'29"E
C13	4°26'52"	700.00'	54.34'	27.18'	S11°47'44"W
C14	21°32'12"	330.00'	124.04'	62.76'	S87°37'11"E
C15	1°18'08"	2,500.00'	56.83'	28.41'	N82°15'47"E
C16	5°08'28"	2,500.00'	224.33'	112.24'	S85°29'05"W
C17	31°58'26"	290.00'	161.83'	83.08'	S76°08'51"E
C18	44°54'19"	55.00'	43.11'	22.73'	N65°24'47"E
C19	44°54'19"	55.00'	43.11'	22.73'	N20°30'29"E
C20	90°00'00"	55.00'	86.39'	55.00'	S43°03'19"W
C21	56°49'24"	300.00'	297.53'	162.29'	S69°58'36"E
C22	6°26'37"	2,530.00'	284.52'	142.41'	N84°50'01"E
C23	90°00'00"	25.00'	39.27'	25.00'	N43°03'19"E
C24	90°00'00"	85.00'	133.52'	85.00'	N43°03'19"E
C25	90°00'00"	25.00'	39.27'	25.00'	S43°03'19"W
C26	6°38'15"	85.00'	9.85'	4.93'	S01°22'26"W
C27	27°00'44"	25.00'	11.79'	6.00'	S08°48'48"E
C28	130°33'37"	50.00'	113.94'	108.61'	S42°57'38"W
C29	27°00'44"	25.00'	11.79'	6.00'	N85°15'56"W
C30	6°38'15"	85.00'	9.85'	4.93'	S84°32'50"W
C31	89°04'57"	25.00'	38.87'	24.60'	S43°19'29"W
C32	90°55'03"	25.00'	39.67'	25.40'	N46°40'31"W
C33	31°58'26"	320.00'	178.58'	91.68'	N76°08'51"W
C34	31°58'26"	260.00'	145.09'	74.49'	S76°08'51"E
C35	89°48'38"	25.00'	39.19'	24.92'	N42°57'38"E
C36	90°00'00"	25.00'	39.27'	25.00'	N46°56'41"W
C37	3°57'51"	2,470.00'	170.89'	85.48'	S86°04'24"W
C38	86°02'09"	25.00'	37.54'	23.33'	S41°04'24"W
C39	36°52'12"	25.00'	16.09'	8.33'	S20°22'47"E
C40	265°03'34"	50.00'	231.31'	54.51'	N86°17'05"W
C41	48°11'23"	25.00'	21.03'	11.18'	N22°09'00"E
C42	96°26'36"	25.00'	42.08'	27.98'	N50°09'59"W

LINE TABLE		
LINE	BEARING	LENGTH
L1	N81°36'43"E	106.91'
L2	S88°03'19"W	85.98'
L3	S01°56'41"E	411.62'
L4	S88°03'19"W	5.00'
L5	N87°51'57"E	213.50'
L6	N87°51'57"E	259.53'
L7	N01°56'41"W	684.82'
L8	S01°56'41"E	79.27'
L9	S88°03'19"W	130.00'
L10	N01°13'00"W	185.02'
L11	N88°03'19"E	30.98'
L12	N01°56'41"W	24.27'
L13	S88°03'19"W	30.98'

RESERVE TABLE				
RESERVE NAME	RESTRICTION	SQ. FT.	ACRES	
A	LANDSCAPE/OPEN SPACE/UTILITIES	30,934	0.710	
B	DRILL SITE	181,962	4.177	
C	LANDSCAPE/OPEN SPACE/UTILITIES	12,776	0.293	
D	LANDSCAPE/OPEN SPACE/UTILITIES	44,743	1.027	
E	LANDSCAPE/OPEN SPACE/UTILITIES	11,968	0.275	

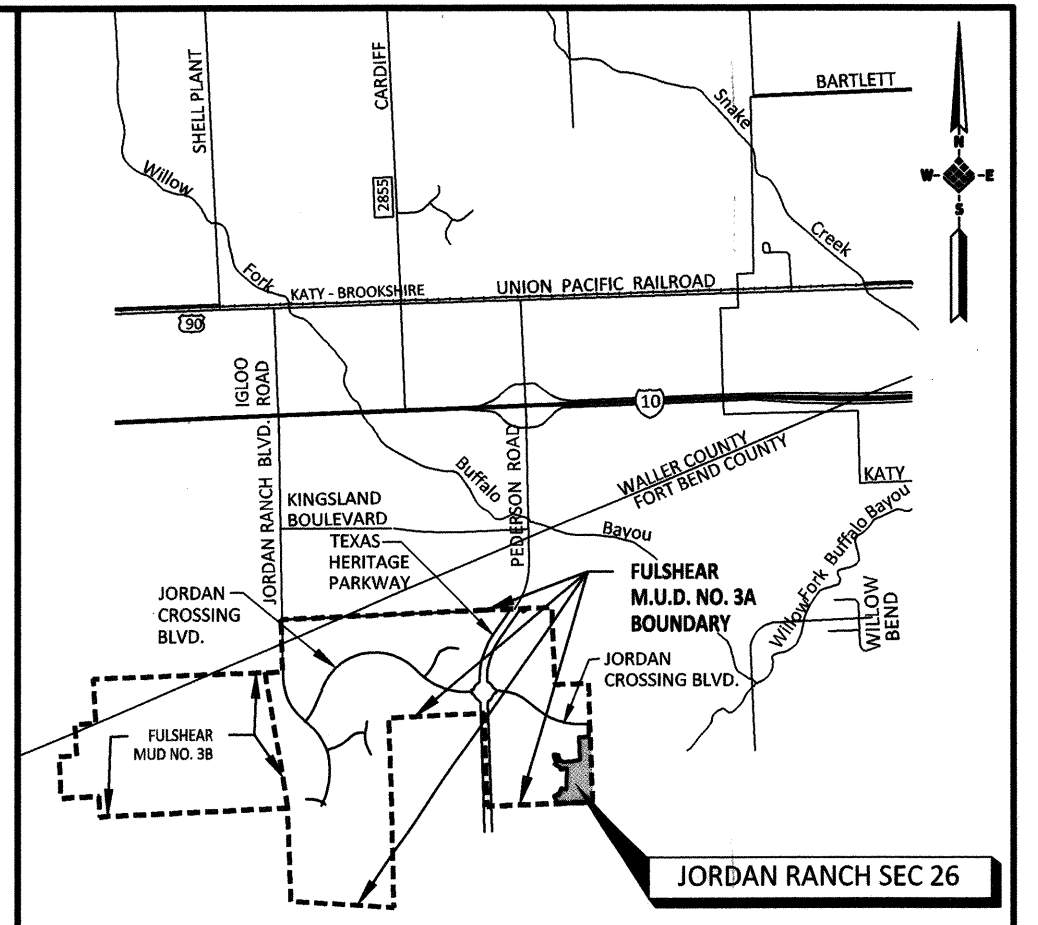

FORT BEND COUNTY KEY MAP NO. 483K & 483P  
VICINITY MAP  
SCALE 1" = 5,000'

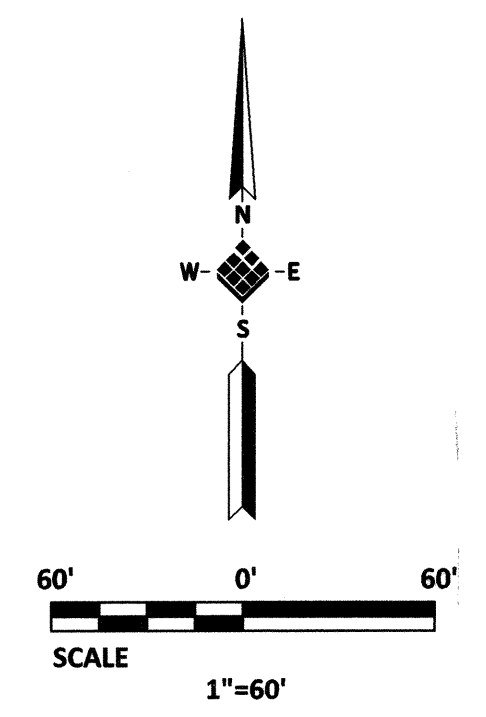

**JORDAN RANCH SEC 26**  
A SUBDIVISION OF  
**24.723 ACRES**  
LOCATED IN  
J.D. VERMILLION SURVEY, A-339  
FORT BEND COUNTY, TEXAS  
**86 LOTS 4 BLOCKS 5 RESERVES**

OWNER: FORT BEND JORDAN RANCH LP  
a Texas limited partnership  
5005 RIVERWAY DRIVE, SUITE 500, HOUSTON, TEXAS 77056 (713) 960-9977

ENGINEER: **IDS**  
Engineering Group  
13430 NW. Freeway  
Suite 700  
Houston, TX 77040  
713.462.3178  
TxDiv Firm 2726  
TxDiv Firm 10110700



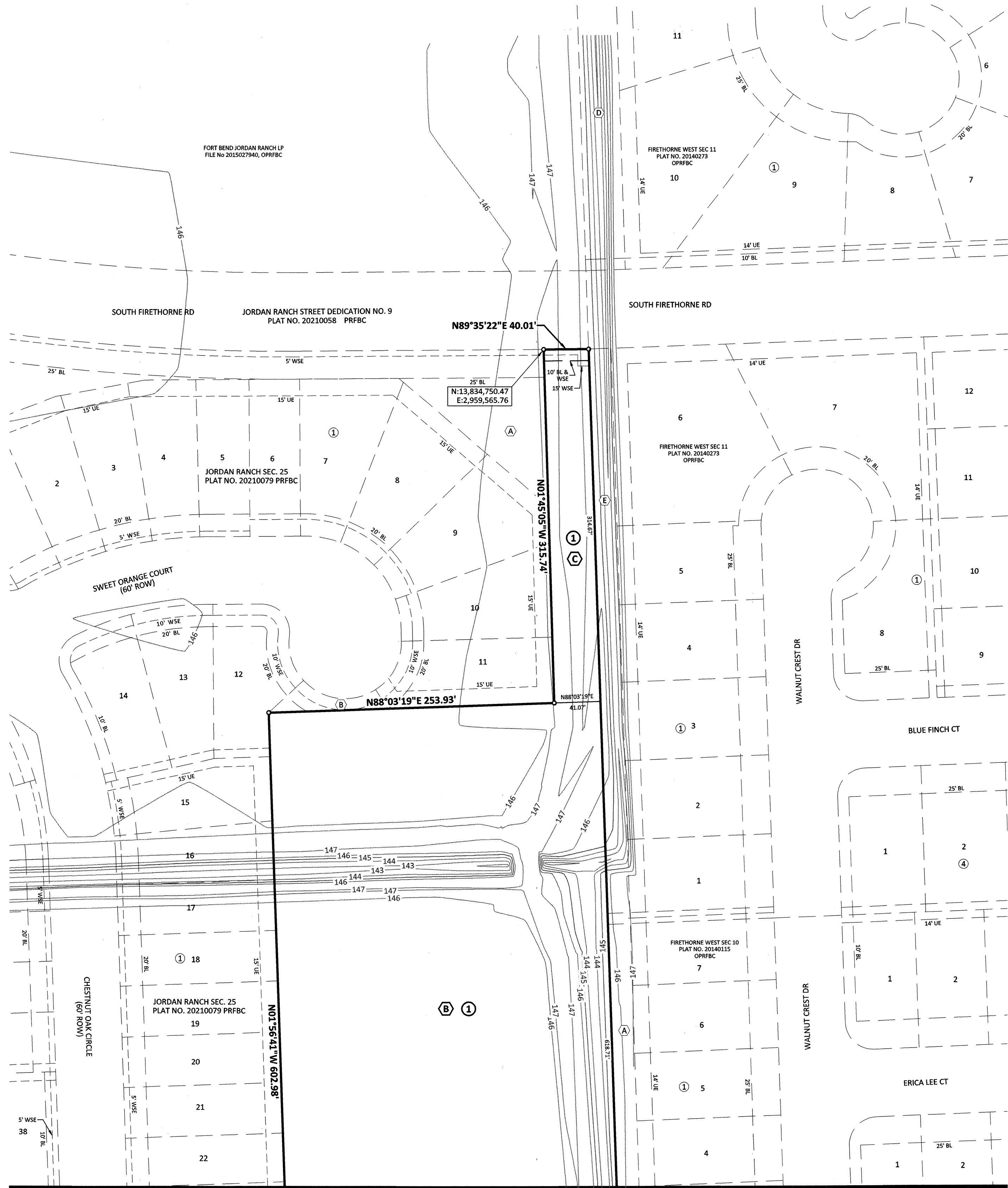

MATCH LINE A SEE SHEET 2

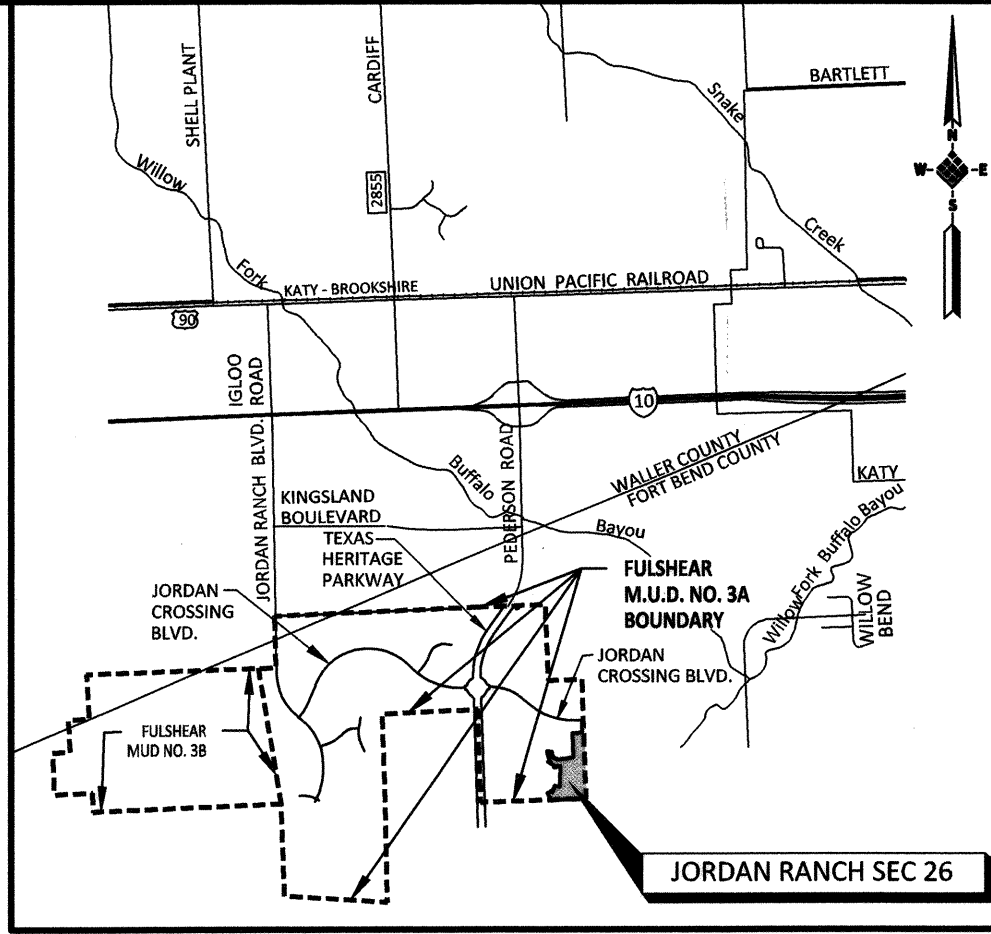
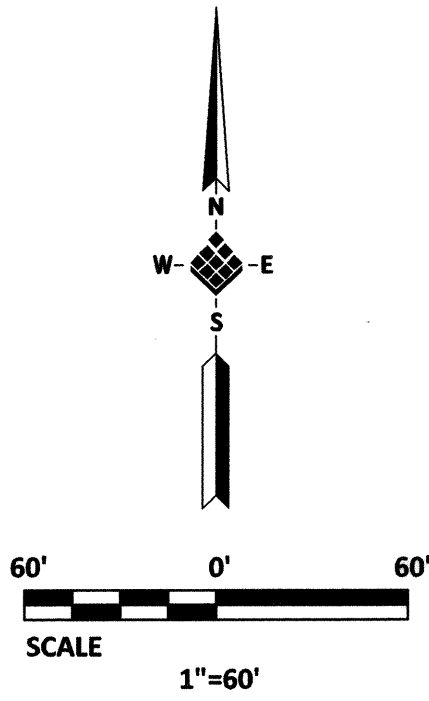

FORT BEND COUNTY KEY MAP NO. 483K & 483 P  
VICINITY MAP  
SCALE 1" = 5,000'

RESERVE TABLE				
	RESERVE NAME	RESTRICTION	SQ. FT.	ACRES
(A)	A	LANDSCAPE/OPEN SPACE/UTILITIES	30,934	0.710
(B)	B	DRILL SITE	181,962	4.177
(C)	C	LANDSCAPE/OPEN SPACE/UTILITIES	12,776	0.293
(D)	D	LANDSCAPE/OPEN SPACE/UTILITIES	44,743	1.027
(E)	E	LANDSCAPE/OPEN SPACE/UTILITIES	11,968	0.275

## JORDAN RANCH SEC 26

A SUBDIVISION OF

**24.723 ACRES**

LOCATED IN

J.D. VERMILLION SURVEY, A-339

FORT BEND COUNTY, TEXAS

**86 LOTS 4 BLOCKS 5 RESERVES**

OWNER: FORT BEND JORDAN RANCH LP

5005 RIVERWAY DRIVE, SUITE 500, HOUSTON, TEXAS 77056 (713) 960-9977

ENGINEER: **IDS**  
Engineering Group

13430 NW Freeway  
Suite 700  
Houston, Tx. 77040  
713-462-9178  
TxDiv Firm 2726  
TxDiv Firm 101-0700

MAY 2021 IDS PROJECT NO. 2141-036-01 SHEET 3 OF 3

JORDAN RANCH SEC 26