

PLAT RECORDING SHEET

PLAT NAME: Jordan Ranch Sec 25

PLAT NO: _____

ACREAGE: 19.808

LEAGUE: J.D. Vermillion Survey

ABSTRACT NUMBER: A-339

NUMBER OF BLOCKS: 2

NUMBER OF LOTS: 85

NUMBER OF RESERVES: 4

OWNERS: Fort Bend Jordan Ranch LP

(DEPUTY CLERK)

STATE OF TEXAS
COUNTY OF FORT BEND

I, STEPHEN A. SAMS, Vice President of JOHNSON JORDAN RANCH GP LLC, a Texas limited liability company, the general partner of FORT BEND JORDAN RANCH LP, a Texas limited partnership, hereinafter referred to as owners of the 19.808 acre tract described in the above and foregoing map of JORDAN RANCH SEC 25, do hereby make and establish said subdivision and development plat of said property according to all lines, dedications, restrictions and notations on said maps or plat, and hereby dedicate to the use of the public forever, all streets (except those streets designated as private streets), alleys, parks, water courses, drains, easements, and public places shown thereon for the purposes and considerations therein expressed; and do hereby bind ourselves, our heirs, successors, and assigns to warrant and forever defend the title to the land so dedicated.

FURTHER, Owners have dedicated and by these presents do dedicate to the use of the public for public utility purpose forever unobstructed aerial easements. The aerial easements shall extend horizontally an additional eleven feet, six inches (11'6") for ten feet (10'0") perimeter ground easements or seven feet, six inches (7'6") for fourteen feet (14'0") perimeter ground easements or five feet, six inches (5'6") for sixteen feet (16'0") perimeter ground easements, from a plane sixteen feet (16'0") above the ground level upward, located adjacent to and adjoining said public utility easements that are designated with aerial easements (U.E. and A.E.) as indicated and depicted hereon, whereby the aerial easement totals twenty one feet, six inches (21'6") in width.

FURTHER, Owners have dedicated and by these presents do dedicate to the use of the public for public utility purpose forever unobstructed aerial easements. The aerial easements shall extend horizontally an additional ten feet (10'0") for ten feet (10'0") back-to-back ground easements, or eight feet (8'0") for fourteen feet (14'0") back-to-back ground easements or seven feet (7'0") for sixteen feet (16'0") back-to-back ground easements, from a plane sixteen feet (16'0") above the ground level upward, located adjacent to both sides and adjoining said public utility easements that are designated with aerial easements (U.E. and A.E.) as indicated and depicted hereon, whereby the aerial easement totals thirty feet (30'0") in width.

FURTHER, Owners do hereby declare that the parcels of land designated as lots on this plat are originally intended for the construction of single family residential dwelling units thereon (or the placement of mobile home subdivision) and shall be restricted for same under the terms and conditions of such restrictions filed separately.

FURTHER, Owners do hereby covenant and agree that all of the property within the boundaries of this plat is hereby restricted to prevent the drainage of any septic tanks into any public or private street, permanent access easement, road or alley or any drainage ditch, either directly or indirectly.

FURTHER, Owners do hereby dedicate to the public a strip of land twenty (20) feet wide on each side of the center line of any and all bays, creeks, gullies, ravines, draws and drainage ditches located in said subdivision, as easements for drainage purposes. Fort Bend County or any other governmental agency shall have the right to enter upon said easement at any and all times for the purposes of construction and maintenance of drainage facilities and structures.

FURTHER, Owners do hereby covenant and agree that all of the property within the boundaries of this subdivision and adjacent to any drainage easement, ditch, gully, creek or natural drainage way shall hereby be restricted to keep such drainage ways and easements clear of fences, buildings, excessive vegetation and other obstructions to the operations and maintenance of the drainage facility and that such abutting property shall not be permitted to drain directly into this easement except by means of an approved drainage structure.

FURTHER, We do hereby certify that we are the owners of all property immediately adjacent to the boundaries of the above and foregoing plat of JORDAN RANCH SEC 25 where building setback lines or public utility easements are to be established outside the boundaries of the above and foregoing subdivision and do hereby make and establish all building setback lines and dedicate to the use of the public, all public utility easements shown in said adjacent acreage.

FURTHER, Owners do hereby acknowledge the receipt of the "Orders for Regulation of Outdoor Lighting in the Unincorporated Areas of Fort Bend County, Texas", and do hereby covenant and agree and shall comply with this order as adopted by Fort Bend County Commissioners Court on March 23, 2004, and any subsequent amendments.

IN TESTIMONY WHEREOF, JOHNSON JORDAN RANCH GP LLC, a Texas limited liability company, as general partner of FORT BEND JORDAN RANCH LP, a Texas limited partnership, has caused these presents to be signed by Stephen A. Sams, Vice President, this 21st day of February, 2021.

BY: FORT BEND JORDAN RANCH LP,
a Texas Limited Partnership

By: JOHNSON JORDAN RANCH GP, LLC
a Texas Limited Liability Company
its General Partner

By: 
Stephen A. Sams, Vice President

STATE OF TEXAS
COUNTY OF HARRIS

BEFORE ME, the undersigned authority, on this day personally appeared Stephen A. Sams, Vice President, known to me to be the person whose name is subscribed to the foregoing instrument and acknowledged to me that he executed the same for the purposes and considerations therein expressed and in the capacity therein and herein set out, and as the act and deed of said corporation.

GIVEN UNDER MY HAND AND SEAL OF OFFICE, this 21st day of February, 2021.

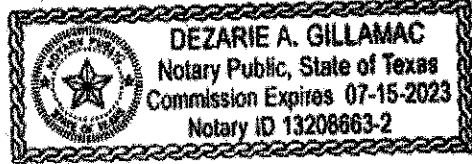

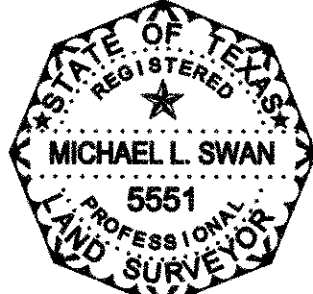

Notary Public in and for the
State of Texas

I, Michael L. Swan, am authorized under the laws of the State of Texas to practice the profession of surveying and hereby certify that the above subdivision is true and accurate; was prepared from an actual survey of the property made under my supervision on the ground; that, except as shown all boundary corners, angle points, points of curvature and other points of reference have been marked with iron (or other objects of a permanent nature) pipes or rods having an outside diameter of not less than five eighths (5/8) inch and a length of not less than three (3) feet; and that the plat boundary corners have been tied to the Texas Coordinate System of 1983, South Central Zone.

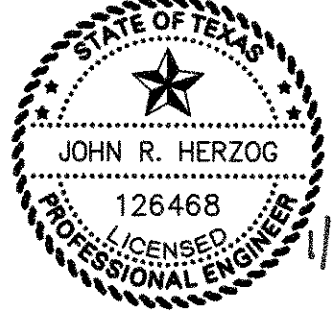

Michael L. Swan, R.P.L.S.
Registered Professional Land Surveyor
Texas Registration No. 5551

I, John R. Herzog, A Professional Engineer registered in the State of Texas do hereby certify that this plat meets the requirements of Fort Bend County to the best of my knowledge.



John R. Herzog, P.E.
Licensed Professional Engineer, No. 126468

This plat of JORDAN RANCH SEC 25 is approved by the City Planning and Zoning Commission of the City of Fulshear, Texas this 8th day of January, 2021.

Amy Pearce, Chair

Dar Halgurdsson, Co-Chair

The plat of JORDAN RANCH SEC 25 was approved by the City of Fulshear Council on the 19th day of January, 2021, and signed on this 5th day of March, 2021, provided; however, this approval shall be invalid, and null and void, unless this plat is filed with the County Clerk of Fort Bend, Texas within one (1) year hereafter.

Aaron Groff, Mayor

Kimberly Kopecky, City Secretary

NOTES

- The coordinates shown hereon are Texas South Central Zone No. 4204 State Plane Grid Coordinates (NAD83) and may be brought to surface by applying the combined scale factor of 1.00013.
- BL Indicates a building line
AE indicates an aerial easement
UE indicates a utility easement
WSE indicates a water and sewer easement
VOL_PG indicates Volume, Page
PRFBC indicates Plat Records of Fort Bend County
OPRFBC indicates Official Public Records of Fort Bend County
ORFBC indicates Original Records of Fort Bend County
FBC OPRRR indicates Fort Bend County Official Public Records of Real Property
ESMT Indicates Easement
HL & P indicates Houston Lighting and Power
SOLF indicates square feet
AC indicates acre
ROW indicates right-of-way
● indicates found 5/8" iron rod (unless otherwise noted)
○ indicates set 5/8" iron rod with plastic cap stamped "IDS" (unless otherwise noted)
- Indicates street name change
- All building lines along street rights-of-way are as shown on the plat.
- All setback building lines to be 5' unless otherwise noted.
- All non-perimeter easements on property lines are centered unless otherwise noted.
- All bearings are based on the Texas Coordinate System of 1983, South Central Zone.
- One-foot reserve dedicated for buffer purposes to the public in fee as a buffer separation between the side or end of streets where such streets abut adjacent property, the condition of such dedication being that when the adjacent property is subdivided or re-subdivided in a recorded plat, the one-foot reserve shall thereupon become vested in the public for street right-of-way purposes and the fee title thereto shall revert to and revest in the dedicatory, his heirs, assigns, or successors.
- The platted area is located within Zone X, defined as areas determined to be outside the 500 year floodplain, per FEMA Flood Insurance Rate Map Panel No. 48157C0020L, effective April 02, 2014.
- This property lies within the extraterritorial jurisdiction of the City of Fulshear, Fort Bend County, Texas, Fulshear Municipal Utility District No. 3A and within County Assistance District (CAD) No. 7.
- Sidewalks shall be built or caused to be built not less than 5 feet in width on both sides of all dedicated rights-of-way within said plat and on the contiguous right-of-way of all perimeter roads surrounding said plat, in accordance with the A.D.A.
- The top of all floor slabs shall be a minimum of 148.35 feet above mean sea level (NAVD 88 Datum). In addition, no top of slab elevation shall be less than 2.0 feet above the Atlas 14 100-year water surface elevation of the receiving detention pond serving the proposed development, less than 2.0 feet above the proposed lowest top of curb elevation adjacent to the lot in which it lies, less than 4.0 feet above the pre-Atlas 14 100-year water surface elevation, or less than 2.0 feet above the pre-Atlas 14 500-year water surface elevation of the nearest impacting stream.
- The drainage system for this subdivision is designed in accordance with the "Fort Bend County Drainage Criteria Manual" which allows street ponding with intense rainfall events.
- All drainage easements are to be kept clear of fences, buildings, vegetation and other obstructions to the operation and maintenance by the drainage facility. All property is required to drain into the drainage easement through an approved drainage structure.
- The Lighting Zone Code is L23.
- To the best of the engineer's knowledge, all existing pipeline easements within the subdivision are shown on the plat.
- Absent written authorization by the affected utilities, all utility easements must be kept unobstructed from any non-utility improvements or obstruction by property owner. Any unauthorized improvements or obstructions may be removed by the utility at the property owner's expense.
- Benchmark: Elevations are based on Harris County Floodplain RM 190055, located on the east side of FM 1463, approximately 550' south of Corbit Road, 15' east of the power lines and 2' off curb line of a driveway leading to a shopping center. Top of a stainless-steel rod inside an 8" PVC sleeve.
Note: The RM is now 3'± below ground level.
NAVD88, 2001 Adj. Elevation = 136.32

- Reserve A, B, C, and D within this plat will be owned by Fulshear M.U.D. No. 3A or the Jordan Ranch Community Association. Maintenance will be performed by either Fulshear M.U.D. No. 3A or the Jordan Ranch Community Association.
- A minimum distance of 10' shall be maintained between residential dwellings.
- Site plans shall be submitted to Fort Bend County and any other applicable jurisdiction for review and approval. Development Permits and all other applicable permits shall be obtained from Fort Bend County prior to beginning construction.
- The minimum distance of twenty-two (22) feet shall be maintained between a front facing garage and the edge of the sidewalk.

BEING 19.808 acres of land in the J.D. Vermillion Survey, Abstract Number 339, Fort Bend County, Texas and being a portion of the 1352.43 acre tract described in the deed from The Massimo Fabio Silvestri Irrevocable Trust and The Rocco Paolo Silvestri Irrevocable Trust to Fort Bend Jordan Ranch LP recorded under File Number 2015027940 in the Official Public Records of Fort Bend County, Texas and more particularly described by metes and bounds as follows with bearings based on the Texas Coordinate System of 1983, South Central Zone:

COMMENCING at a 1/2-inch iron pipe with cap stamped "KALKOMEY" found for the northeast corner of 473.246 acre tract described in the deed from Carol W. Allen, et al, to Dan Harrison, Jr., recorded in Volume 528, Page 132 of the Deed Records of Waller County, Texas, and being on an easterly interior line of said 1352.43 acre tract;

THENCE South 84° 18' 51" East - 1820.62 feet, across said 1352.43 acre tract, to a 5/8-inch iron rod with cap stamped "IDS" set for the northwest corner and POINT OF BEGINNING of the herein described tract;

THENCE across said 1352.43 acre tract the following courses and distances:

- South 70° 45' 13" East - 116.94 feet to a 5/8-inch iron rod with cap stamped "IDS" set for the beginning of a curve to the left;
- in a southeasterly direction, with said curve to the left, having a radius of 1835.00 feet, a central angle of 07° 48' 05", a chord bearing and distance of South 74° 39' 16" East - 249.66 feet, and an arc distance of 249.66 feet to a 5/8-inch iron rod with cap stamped "IDS" set for a point of reverse curvature;
- in a southeasterly direction, with said curve to the right, having a radius of 30.00 feet, a central angle of 88° 35' 23", a chord bearing and distance of South 34° 15' 37" East - 41.90 feet, and an arc distance of 46.39 feet to a 5/8-inch iron rod with cap stamped "IDS" set for the end of said curve;
- South 80° 47' 52" East - 60.01 feet to a 5/8-inch iron rod with cap stamped "IDS" set for the beginning of a non-tangent curve to the right;
- in a northeasterly direction, with said curve to the right, having a radius of 30.00 feet, a central angle of 87° 47' 29", a chord bearing and distance of North 53° 51' 43" East - 41.60 feet, and an arc distance of 45.97 feet to a 5/8-inch iron rod with cap stamped "IDS" set for a point of reverse curvature;
- in a southeasterly direction, with said curve to the left, having a radius of 1835.00 feet, a central angle of 08° 10' 05", a chord bearing and distance of South 86° 19' 35" East - 261.37 feet, and an arc distance of 261.60 feet to a 5/8-inch iron rod with cap stamped "IDS" set for the end of said curve;
- North 89° 35' 22" East - 223.88 feet to a 5/8-inch iron rod with cap stamped "IDS" set for the northeast corner of the herein described tract;
- South 01° 45' 05" East - 315.74 feet to a 5/8-inch iron rod with cap stamped "IDS" set for an angle corner;
- South 88° 03' 19" West - 253.93 feet to a 5/8-inch iron rod with cap stamped "IDS" set for an angle corner;
- South 01° 56' 41" East - 602.98 feet to a 5/8-inch iron rod with cap stamped "IDS" set for an angle corner;
- South 73° 48' 57" West - 140.27 feet to a 5/8-inch iron rod with cap stamped "IDS" set for an angle corner;
- South 83° 06' 46" West - 124.54 feet to a 5/8-inch iron rod with cap stamped "IDS" set for an angle corner;
- South 81° 36' 09" West - 129.89 feet to a 5/8-inch iron rod with cap stamped "IDS" set for an angle corner;
- North 87° 42' 44" West - 45.81 feet to a 5/8-inch iron rod with cap stamped "IDS" set for an angle corner;
- North 73° 25' 10" West - 45.78 feet to a 5/8-inch iron rod with cap stamped "IDS" set for an angle corner;
- North 58° 48' 29" West - 45.78 feet to a 5/8-inch iron rod with cap stamped "IDS" set for an angle corner;
- North 35° 45' 06" West - 25.39 feet to a 5/8-inch iron rod with cap stamped "IDS" set for an angle corner;
- North 22° 14' 59" West - 62.07 feet to a 5/8-inch iron rod with cap stamped "IDS" set for an angle corner;
- North 13° 11' 09" West - 80.88 feet to a 5/8-inch iron rod with cap stamped "IDS" set for an angle corner;
- North 84° 36' 37" West - 190.45 feet to a 5/8-inch iron rod with cap stamped "IDS" set for the beginning of a non-tangent curve to the left;
- in a westerly direction, with said curve to the left, having a radius of 360.00 feet, a central angle of 01° 06' 00", a chord bearing and distance of South 04° 50' 18" West - 6.91 feet, and an arc distance of 6.91 feet to a 5/8-inch iron rod with cap stamped "IDS" set for the end of said curve;
- North 82° 19' 32" West - 159.10 feet to a 5/8-inch iron rod with cap stamped "IDS" set for an angle corner;
- North 23° 16' 33" East - 123.40 feet to a 5/8-inch iron rod with cap stamped "IDS" set for an angle corner;
- North 19° 02' 41" East - 91.18 feet to a 5/8-inch iron rod with cap stamped "IDS" set for an angle corner;
- North 16° 05' 08" East - 42.75 feet to a 5/8-inch iron rod with cap stamped "IDS" set for an angle corner;
- North 11° 03' 01" East - 42.75 feet to a 5/8-inch iron rod with cap stamped "IDS" set for an angle corner;
- North 05° 59' 53" East - 42.75 feet to a 5/8-inch iron rod with cap stamped "IDS" set for an angle corner;
- North 00° 56' 45" East - 42.75 feet to a 5/8-inch iron rod with cap stamped "IDS" set for an angle corner;
- North 04° 01' 33" West - 43.25 feet to a 5/8-inch iron rod with cap stamped "IDS" set for an angle corner;
- North 05° 37' 52" West - 131.89 feet to a 5/8-inch iron rod with cap stamped "IDS" set for an angle corner;
- North 05° 46' 23" East - 101.42 feet to a 5/8-inch iron rod with cap stamped "IDS" set for an angle corner;
- North 19° 14' 47" East - 284.38 feet to the POINT OF BEGINNING of the herein described tract and containing 19.808 acres of land.

DISTRICT NAMES	
COUNTY ASSISTANCE DISTRICT	NO. 7
WCID	N/A
MUD	FULSHEAR M.U.D. NO. 3A
LID	N/A
DID	N/A
SCHOOL	LAMAR CONSOLIDATED I.S.D.
FIRE	E.S.D. No. 4
IMPACT FEE AREA	N/A
CITY OR CITY ETJ	FULSHEAR ETJ
UTILITIES CO.	SIENERGY CONSOLIDATED COMMUNICATIONS COMCAST CENTERPOINT

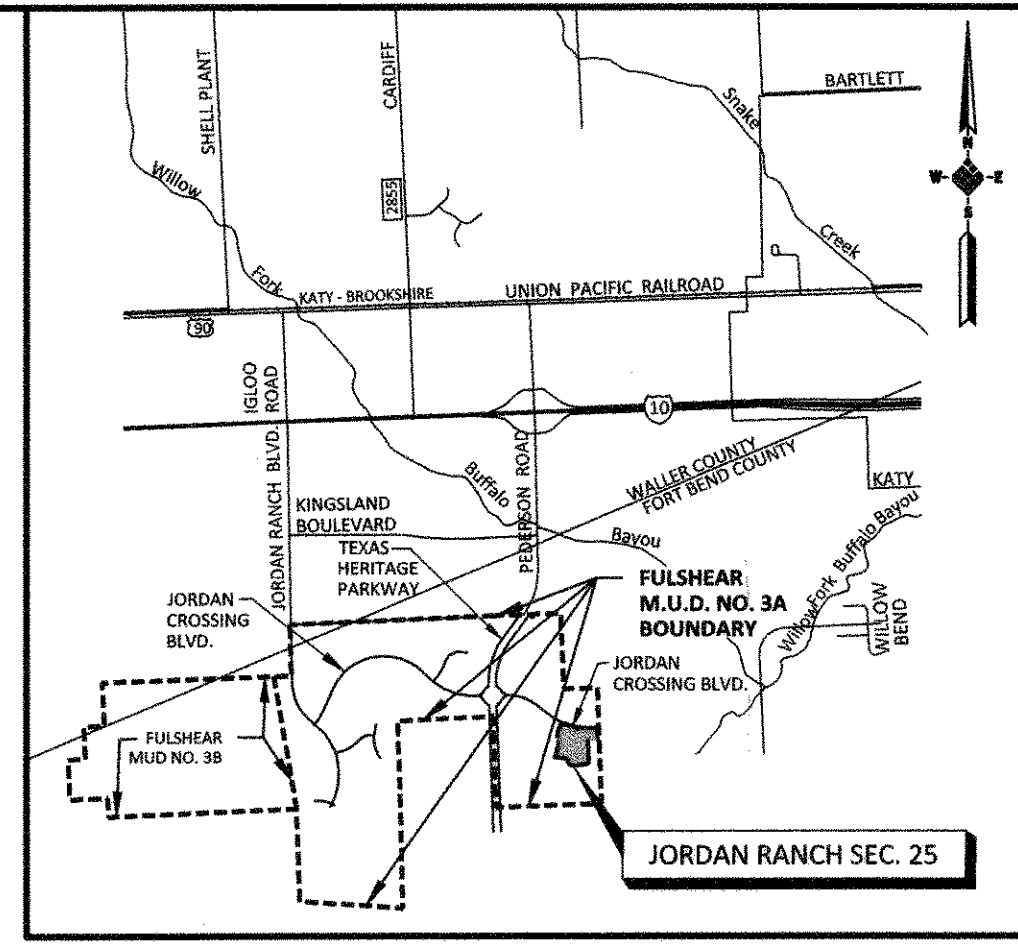

FORT BEND COUNTY KEY MAP NO. 483K
VICINITY MAP
SCALE 1" = 5,000'

I, J. Stacy Slawinski, Fort Bend County Engineer, do hereby certify that the plat of this subdivision complies with all of the existing rules and regulations of this office as adopted by the Fort Bend County Commissioners' Court. However, no certification is hereby given as to the effect of drainage from this subdivision on the intercepting drainage artery or parent stream or on any other area or subdivision within the watershed.

J. Stacy Slawinski, P.E.
Fort Bend County Engineer

APPROVED by the Commissioners' Court of Fort Bend County, Texas, this _____ day of _____, 2021.

Vincent M. Morales, Jr.
Precinct 1, County Commissioner

W.A. "Andy" Meyers
Precinct 3, County Commissioner

K.P. George
County Judge

Grady Prestage
Precinct 2, County Commissioner

Ken R. DeMerchant
Precinct 4, County Commissioner

I, Laura Richard, County Clerk in and for Fort Bend County, hereby certify that the foregoing instrument with its certificate of authentication was filed for recordation in my office on _____, 2021, at _____ o'clock _____ M. Filed in plat number(s) _____ of the plat records of Fort Bend County, Texas.

Witness my hand and seal of office, at Richmond, Texas, the day and date last above written.

Laura Richard, County Clerk
Fort Bend County, Texas

By: _____
Deputy

JORDAN RANCH SEC 25
A SUBDIVISION OF
19.808 ACRES
LOCATED IN
J.D. VERMILLION SURVEY, A-339
FORT BEND COUNTY, TEXAS
85 LOTS 2 BLOCKS 4 RESERVES

OWNER: **FORT BEND JORDAN RANCH LP**
a Texas limited partnership
5005 RIVERWAY DRIVE, SUITE 500, HOUSTON, TEXAS 77056 (713) 960-9977

ENGINEER: **IDS Engineering Group**

13430 NW Freeway
Suite 700
Houston, TX 77040
713.462.3178
TPE F-002726
TBR'S 10130700

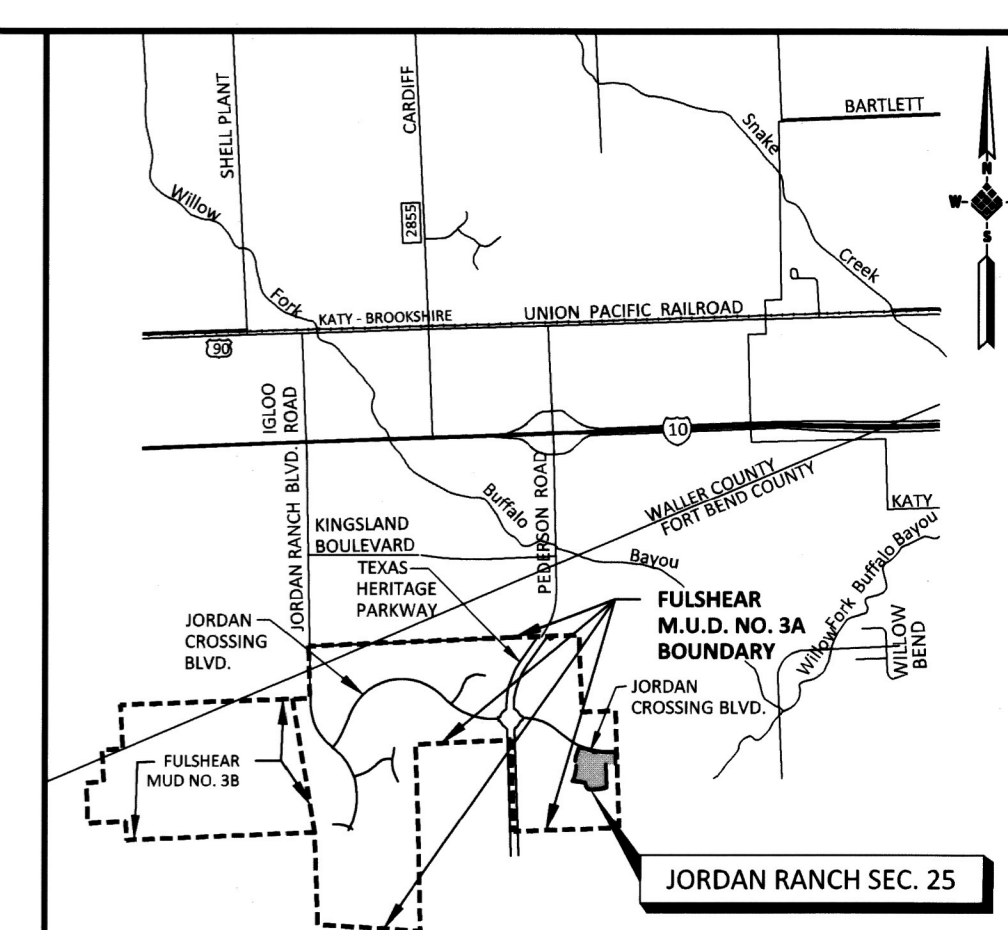
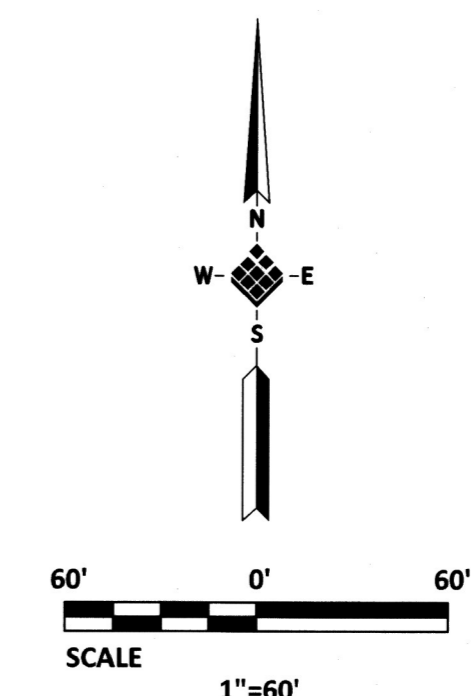

FORT BEND COUNTY KEY MAP NO. 483K
VICINITY MAP
SCALE 1" = 5,000'

CURVE TABLE						
CURVE	DELTA	RADIUS	LENGTH	TANGENT	CHORD BEARING	CHORD DISTANCE
C1	7°48'05"	1,835.00'	249.86'	125.12'	S74°39'16"E	249.66'
C2	88°35'23"	30.00'	46.39'	29.27'	S34°15'37"E	41.90'
C3	87°47'29"	30.00'	45.97'	28.87'	N53°51'43"E	41.60'
C4	8°10'05"	1,835.00'	261.60'	131.02'	S86°19'35"E	261.37'
C5	1°06'00"	360.00'	6.91'	3.46'	S04°50'18"W	6.91'
C6	14°23'22"	700.00'	175.80'	88.37'	S17°11'38"W	175.34'
C7	13°39'24"	330.00'	78.66'	39.52'	S12°12'59"W	78.47'
C8	14°03'26"	650.00'	159.48'	80.14'	S12°00'58"W	159.08'
C9	10°37'06"	650.00'	120.46'	60.40'	S00°19'19"E	120.29'
C10	24°15'17"	300.00'	127.00'	64.46'	S06°29'47"W	126.05'
C11	41°48'40"	55.00'	40.14'	21.01'	S39°31'45"W	39.25'
C12	43°27'56"	55.00'	41.72'	21.92'	S82°10'02"W	40.73'
C13	10°36'08"	325.00'	60.14'	30.16'	N70°47'56"W	60.05'
C14	26°10'28"	325.00'	148.47'	75.55'	N52°24'38"W	147.18'
C15	37°22'43"	325.00'	212.02'	109.94'	N20°38'02"W	208.28'
C16	43°45'01"	55.00'	42.00'	22.08'	N19°55'50"E	40.98'
C17	43°45'01"	55.00'	42.00'	22.08'	N63°40'51"E	40.98'
C18	37°56'30"	300.00'	198.66'	103.13'	S70°37'08"W	195.05'
C19	88°27'57"	55.00'	84.92'	53.55'	N46°10'39"W	76.73'
C20	10°32'13"	730.00'	134.25'	67.32'	S15°14'05"W	134.06'
C21	77°57'31"	25.00'	34.02'	20.23'	S18°28'34"E	31.45'
C22	10°29'52"	355.00'	65.04'	32.61'	S52°12'23"E	64.95'
C23	73°10'20"	25.00'	31.93'	18.56'	S83°32'38"E	29.80'
C24	29°43'10"	330.00'	171.17'	87.56'	N74°43'47"E	169.26'
C25	91°28'01"	85.00'	135.69'	87.20'	S46°08'38"E	121.74'
C26	189°39'35"	50.00'	165.51'	591.73'	N87°06'53"W	99.64'
C27	98°07'32"	25.00'	42.82'	28.82'	N41°20'52"W	37.77'
C28	25°54'41"	270.00'	122.11'	62.11'	S76°38'02"W	121.07'
C29	93°43'39"	25.00'	40.90'	26.68'	S16°48'51"W	36.49'

CURVE TABLE						
CURVE	DELTA	RADIUS	LENGTH	TANGENT	CHORD BEARING	CHORD DISTANCE
C30	28°06'17"	355.00'	174.14'	88.86'	S15°59'50"E	172.39'
C31	17°15'46"	55.00'	16.57'	8.35'	S10°34'34"E	16.51'
C32	122°01'34"	50.00'	106.49'	90.25'	S41°48'20"W	87.47'
C33	17°15'46"	55.00'	16.57'	8.35'	N85°48'46"W	16.51'
C34	42°50'00"	25.00'	38.18'	23.93'	N41°48'20"E	34.58'
C35	265°40'01"	50.00'	231.84'	53.93'	N04°26'38"W	73.33'
C36	42°50'00"	25.00'	18.69'	9.81'	S73°01'38"E	18.26'
C37	87°30'03"	25.00'	38.18'	23.93'	N41°48'20"E	34.58'
C38	74°09'19"	295.00'	381.80'	222.93'	N39°01'20"W	355.71'
C39	85°16'36"	25.00'	37.21'	23.02'	S61°15'43"W	33.87'
C40	24°15'17"	270.00'	114.30'	58.02'	S06°29'47"W	113.45'
C41	6°08'38"	680.00'	72.92'	36.49'	S02°33'33"E	72.88'
C42	85°31'32"	25.00'	37.32'	23.12'	S42°14'59"E	33.95'
C43	42°50'00"	25.00'	18.69'	9.81'	N73°34'14"E	18.26'
C44	265°40'01"	50.00'	231.84'	53.93'	S04°59'15"W	73.33'
C45	42°50'00"	25.00'	18.69'	9.81'	N63°35'45"W	18.26'
C46	85°31'32"	25.00'	37.32'	23.12'	S52°13'29"W	33.95'
C47	9°34'58"	680.00'	113.73'	57.00'	S14°15'12"W	113.60'
C48	13°39'24"	300.00'	71.51'	35.92'	S12°12'59"W	71.34'
C49	13°39'24"	360.00'	85.81'	43.11'	N12°13'00"E	85.60'
C50	24°40'33"	620.00'	267.02'	135.61'	N06°42'25"E	264.96'
C51	24°31'28"	330.00'	141.25'	71.72'	N06°37'52"E	140.17'
C52	32°26'03"	25.00'	14.15'	7.27'	N02°40'34"E	13.96'
C53	147°48'11"	50.00'	128.98'	173.25'	N60°21'38"E	96.08'
C54	30°21'43"	25.00'	13.25'	6.78'	S60°55'08"E	13.09'
C55	15°73'44"	355.00'	12.14'	6.07'	S75°07'13"E	12.14'
C56	85°59'17"	25.00'	37.52'	23.31'	N62°51'56"E	34.10'
C57	9°50'12"	670.00'	115.03'	56.66'	N14°57'11"E	114.89'

LINE TABLE		
LINE	BEARING	LENGTH
L1	S19°02'41"W	87.66'
L2	S05°37'52"E	77.97'
L3	N29°33'56"W	7.40'
L4	N76°06'00"W	154.32'
L5	N01°56'41"W	292.47'
L6	N85°33'22"E	158.32'
L7	S85°00'45"E	124.52'
L8	S89°35'22"W	67.15'
L9	N01°56'41"W	12.08'
L10	S00°24'38"E	9.29'
L11	S85°00'45"E	20.68'
L12	N85°00'45"W	20.68'

RESERVE TABLE			
RESERVE NAME	RESTRICTION	SQ. FT.	ACRES
(A)	A LANDSCAPE, OPEN SPACE, UTILITIES	30,135	0.692
(B)	B LANDSCAPE, OPEN SPACE, UTILITIES	1,428	0.033
(C)	C LANDSCAPE, OPEN SPACE, UTILITIES	3,819	0.088
(D)	D LANDSCAPE, OPEN SPACE, UTILITIES	13,816	0.317

JORDAN RANCH SEC 25
A SUBDIVISION OF
19.808 ACRES
LOCATED IN
J.D. VERMILLION SURVEY, A-339
FORT BEND COUNTY, TEXAS
85 LOTS 2 BLOCKS 4 RESERVES

OWNER: **FORT BEND JORDAN RANCH LP**
A Texas limited partnership
5005 RIVERWAY DRIVE, SUITE 500, HOUSTON, TEXAS 77056 (713) 960-9977

ENGINEER: **IDS Engineering Group**

13430 NW, Freeway
Suite 700
Houston, TX, 77040
713.462.3178
TBP# F-002726
TBP# S-10110000

JORDAN RANCH SEC 25