

PLAT RECORDING SHEET

PLAT NAME: Waller Crossing Drive Street Dedication

PLAT NO: _____

ACREAGE: 2.865

LEAGUE: William Hall League

ABSTRACT NUMBER: 31

NUMBER OF BLOCKS: 0

NUMBER OF LOTS: 0

NUMBER OF RESERVES: 0

OWNERS: D.R. Horton-Texas, LTD.

(DEPUTY CLERK)

STATE OF TEXAS
COUNTY OF FORT BEND

WE, D.R. HORTON-TEXAS, LTD., A TEXAS LIMITED PARTNERSHIP, ACTING BY AND THROUGH JONATHAN WOODRUFF, ASSISTANT VICE PRESIDENT, BEING AN OFFICER OF D.R. HORTON-TEXAS, LTD., A TEXAS LIMITED PARTNERSHIP, OWNERS HERINAFTER REFERRED TO AS OWNERS OF THE 2.865 ACRE TRACT DESCRIBED IN THE ABOVE AND FOREGOING PLAT OF WALLER CROSSING DRIVE STREET DEDICATION, DO HEREBY MAKE AND ESTABLISH SAID SUBDIVISION PLAT OF SAID PROPERTY ACCORDING TO ALL LINES, DEDICATIONS, RESTRICTIONS AND NOTATIONS ON SAID PLAT AND HEREBY DEDICATE TO THE USE OF THE PUBLIC FOREVER, ALL STREETS, ALLEYS, PARKS, WATER COURSES, DRAINS, EASEMENTS AND PUBLIC PLACES SHOWN THEREON FOR THE PURPOSES AND CONSIDERATIONS THEREIN EXPRESSED; AND DO HEREBY BIND OURSELVES, OUR HEIRS AND ASSIGNS TO WARRANT AND FOREVER DEFEND THE TITLE TO THE LAND SO DEDICATED.

FURTHER, OWNERS HAVE DEDICATED AND BY THESE PRESENTS DO DEDICATE TO THE USE OF THE PUBLIC FOR PUBLIC UTILITY PURPOSES FOREVER UNOBSTRUCTED AERIAL EASEMENTS. THE AERIAL EASEMENTS SHALL EXTEND HORIZONTALLY AN ADDITIONAL ELEVEN FEET, SIX INCHES (11' 6") FOR TEN FEET (10' 0") PERIMETER GROUND EASEMENTS OR SEVEN FEET, SIX INCHES (7' 6") FOR FOURTEEN FEET (14' 0") PERIMETER GROUND EASEMENTS OR FIVE FEET, SIX INCHES (5' 6") FOR SIXTEEN FEET (16' 0") PERIMETER GROUND EASEMENTS, FROM A PLANE SIXTEEN FEET (16' 0") ABOVE GROUND LEVEL UPWARD, LOCATED ADJACENT TO AND ADJOINING SAID PUBLIC UTILITY EASEMENTS THAT ARE DESIGNATED WITH AERIAL EASEMENTS (U.E. AND A.E.) AS INDICATED AND DEPICTED, HEREON, WHEREBY THE AERIAL EASEMENT TOTALS TWENTY ONE FEET, SIX INCHES (21' 6") IN WIDTH.

FURTHER, OWNERS HAVE DEDICATED AND BY THESE PRESENTS DO DEDICATE TO THE USE OF THE PUBLIC FOR PUBLIC UTILITY PURPOSES FOREVER UNOBSTRUCTED AERIAL EASEMENTS. THE AERIAL EASEMENTS SHALL EXTEND HORIZONTALLY AN ADDITIONAL TEN FEET (10' 0") FOR TEN FEET (10' 0") BACK-TO-BACK GROUND EASEMENTS, OR EIGHT FEET (8' 0") FOR FOURTEEN FEET (14' 0") BACK-TO-BACK GROUND EASEMENTS OR SEVEN FEET (7' 0") FOR SIXTEEN FEET (16' 0") BACK-TO-BACK GROUND EASEMENTS, FROM A PLANE SIXTEEN FEET (16' 0") ABOVE GROUND LEVEL UPWARD, LOCATED ADJACENT TO BOTH SIDES AND ADJOINING SAID PUBLIC UTILITY EASEMENTS THAT ARE DESIGNATED WITH AERIAL EASEMENTS (U.E. AND A.E.) AS INDICATED AND DEPICTED HEREON, WHEREBY THE AERIAL EASEMENT TOTALS THIRTY FEET (30' 0") IN WIDTH.

FURTHER, OWNERS DO HEREBY COVENANT AND AGREE THAT ALL OF THE PROPERTY WITHIN THE BOUNDARIES OF THIS PLAT IS HEREBY RESTRICTED TO PREVENT THE DRAINAGE OF ANY SEPTIC TANKS INTO ANY PUBLIC OR PRIVATE STREET, ROAD OR ALLEY OR ANY DRAINAGE DITCH, EITHER DIRECTLY OR INDIRECTLY.

FURTHER, OWNERS DO HEREBY DEDICATE TO THE PUBLIC A STRIP OF LAND TWENTY (20) FEET WIDE ON EACH SIDE OF THE CENTER LINE OF ANY AND ALL BAYOUS, CREEKS, GULLIES, RAVINES, DRAWS, AND DRAINAGE DITCHES LOCATED IN SAID SUBDIVISION, AS EASEMENTS FOR DRAINAGE PURPOSES. FORT BEND COUNTY OR ANY OTHER GOVERNMENTAL AGENCY SHALL HAVE THE RIGHT TO ENTER UPON SAID EASEMENT AT ANY AND ALL TIMES FOR THE PURPOSES OF CONSTRUCTION AND MAINTENANCE OF DRAINAGE FACILITIES AND STRUCTURES.

FURTHER, OWNERS DO HEREBY COVENANT AND AGREE THAT ALL OF THE PROPERTY WITHIN THE BOUNDARIES OF THIS SUBDIVISION AND ADJACENT TO ANY DRAINAGE EASEMENT, DITCH, GULLY, CREEK OR NATURAL DRAINAGE WAY SHALL HEREBY BE RESTRICTED TO KEEP SUCH DRAINAGE WAYS AND EASEMENTS CLEAR OF FENCES, BUILDINGS, EXCESSIVE VEGETATION AND OTHER OBSTRUCTIONS TO THE OPERATIONS AND MAINTENANCE OF THE DRAINAGE FACILITY AND THAT SUCH ADJUTING PROPERTY SHALL NOT BE PERMITTED TO DRAIN DIRECTLY INTO THIS EASEMENT EXCEPT BY MEANS OF AN APPROVED DRAINAGE STRUCTURE.

FURTHER, OWNERS DO HEREBY CERTIFY THAT THEY ARE THE OWNERS OF ALL PROPERTY IMMEDIATELY ADJACENT TO THE BOUNDARIES OF THE ABOVE AND FOREGOING SUBDIVISION OF WALLER CROSSING DRIVE STREET DEDICATION WHERE BUILDING SETBACK LINES OR PUBLIC UTILITY EASEMENTS ARE TO BE ESTABLISHED OUTSIDE THE BOUNDARIES OF THE ABOVE AND FOREGOING SUBDIVISION AND DO HEREBY MAKE AND ESTABLISH ALL BUILDING SETBACK LINES AND DEDICATE TO THE USE OF THE PUBLIC, ALL PUBLIC UTILITY EASEMENTS SHOWN IN SAID ADJACENT ACREAGE.

FURTHER, OWNERS DO HEREBY ACKNOWLEDGE THE RECEIPT OF THE "ORDERS FOR REGULATION OF OUTDOOR LIGHTING IN THE UNINCORPORATED AREAS OF FORT BEND COUNTY, TEXAS", AND DO HEREBY COVENANT AND AGREE AND SHALL COMPLY WITH THIS ORDER AS ADOPTED BY FORT BEND COUNTY COMMISSIONERS' COURT ON MARCH 23, 2004, AND ANY SUBSEQUENT AMENDMENTS.

IN TESTIMONY WHEREOF, D.R. HORTON-TEXAS, LTD., A TEXAS LIMITED PARTNERSHIP, HAS CAUSED THESE PRESENTS TO BE SIGNED BY JONATHAN WOODRUFF, ITS ASSISTANT VICE PRESIDENT, THEREUNTO AUTHORIZED,

THIS 1st DAY OF March, 2021.

D.R. HORTON-TEXAS, LTD.,
A TEXAS LIMITED PARTNERSHIP

BY: Jonathan Woodruff
JONATHAN WOODRUFF, ASSISTANT VICE PRESIDENT

STATE OF TEXAS
COUNTY OF FORT BEND

BEFORE ME, THE UNDERSIGNED AUTHORITY, ON THIS DAY PERSONALLY APPEARED JONATHAN WOODRUFF, ASSISTANT VICE PRESIDENT OF D.R. HORTON-TEXAS, LTD., A TEXAS LIMITED PARTNERSHIP, KNOWN TO ME TO BE THE PERSON WHOSE NAME IS SUBSCRIBED TO THE FOREGOING INSTRUMENT AND ACKNOWLEDGED TO ME THAT HE EXECUTED THE SAME FOR THE PURPOSES AND CONSIDERATIONS THEREIN EXPRESSED.

GIVEN UNDER MY HAND AND SEAL OF OFFICE,

THIS 1st DAY OF March, 2021.

Charles H. H.
NOTARY PUBLIC IN AND FOR THE STATE OF TEXAS



I, JON P. BORDOVSKY, A REGISTERED PROFESSIONAL LAND SURVEYOR, AM REGISTERED UNDER THE LAWS OF THE STATE OF TEXAS TO PRACTICE THE PROFESSION OF SURVEYING AND HEREBY CERTIFY THAT THE ABOVE SUBDIVISION WAS PREPARED FROM AN ACTUAL SURVEY OF THE PARENT TRACT PROPERTY, MADE UNDER MY SUPERVISION ON THE GROUND; THAT ALL BOUNDARY CORNERS, ANGLE POINTS, POINTS OF CURVATURE OF THE PERIMETER BOUNDARY ONLY WILL BE MARKED WITH IRON (OR OTHER SUITABLE PERMANENT METAL) PIPES OR RODS HAVE AN OUTSIDE DIAMETER OF NOT LESS THAN FIVE EIGHTHS (5/8) INCH AND A LENGTH OF NOT LESS THAN THREE (3) FEET WITH PLASTIC CAP MARKED "GBI PARTNERS" UNLESS OTHERWISE NOTED AT THE TIME OF RECORDATION AND THE PLAT CORNERS HAVE BEEN TIED TO THE TEXAS COORDINATE SYSTEM OF NAD 1983, SOUTH CENTRAL ZONE. (SEE NOTE 9)

Jon P. Bordovsky
JON P. BORDOVSKY, R.P.L.S.
REGISTERED PROFESSIONAL LAND SURVEYOR
TEXAS REGISTRATION NO. 6405



I, MICHAEL S. RUSK, A PROFESSIONAL ENGINEER REGISTERED IN THE STATE OF TEXAS DO HEREBY CERTIFY THAT THIS PLAT MEETS ALL REQUIREMENTS OF FORT BEND COUNTY TO THE BEST OF MY KNOWLEDGE.

Michael S. Rusk
MICHAEL S. RUSK, P.E.
LICENSED PROFESSIONAL ENGINEER
TEXAS LICENSE NO. 89457



Paul Horn
PAUL HORN, MAYOR

CITY OF ALVIN APPROVAL

Dixie Roberts
DIXIE ROBERTS, CITY SECRETARY

Michelle H. Segovia
MICHELLE SEGOVIA, CITY ENGINEER

Being a tract containing 2.865 acres of land, located in the William Hall Survey, Abstract Number 31, in Fort Bend County, Texas, Said 2.865 acre tract being a portion of a call 353.926 acre tract recorded in the name of 258 Colony Investments, LLC in File Number 2019127946 of the Official Records of Fort Bend County (O.R.F.B.C.) and a portion of call 93.567 acre tract styled Tract 1 and recorded in the name of D.R. Horton-Texas, LTD. in File Number 2019129484 of the O.R.F.B.C.; Said 2.865 acre tract being more particularly described by metes and bounds as follows (bearings being based on the Texas Coordinate System, South Central Zone, NAD 83, as derived from GPS observations):

Commencing at the northwesterly corner of a call 49.946 acre tract recorded in the name of 258 Colony Investments, LLC in File Number 2019127829 of the O.R.F.B.C.;

Thence, through and across aforesaid 353.926 acre tract, South 88 degrees 59 minutes 44 seconds West, a distance of 1123.89 feet to the Point of Beginning of the herein described tract;

Thence, through and across said 353.926 acre and 93.567 acre tracts, the following fourteen (14) courses:

- 1) South 10 degrees 22 minutes 04 seconds East, a distance of 207.67 feet;
- 2) 379.57 feet along the arc of a curve to the left, said curve having a radius of 970.00 feet, a central angle of 22 degrees 25 minutes 13 seconds and a chord that bears South 21 degrees 34 minutes 41 seconds East, a distance of 377.15 feet;
- 3) South 32 degrees 47 minutes 17 seconds East, a distance of 315.02 feet;
- 4) 534.45 feet along the arc of a curve to the right, said curve having a radius of 1030.00 feet, a central angle of 29 degrees 43 minutes 46 seconds and a chord that bears South 17 degrees 55 minutes 24 seconds East, a distance of 528.47 feet;
- 5) South 03 degrees 03 minutes 31 seconds East, a distance of 511.10 feet;
- 6) 125.63 feet along the arc of a curve to the left, said curve having a radius of 370.00 feet, a central angle of 19 degrees 27 minutes 17 seconds and a chord that bears South 12 degrees 47 minutes 09 seconds East, a distance of 125.03 feet;
- 7) South 67 degrees 29 minutes 12 seconds West, a distance of 60.00 feet;
- 8) 146.01 feet along the arc of a curve to the right, said curve having a radius of 430.00 feet, a central angle of 19 degrees 27 minutes 19 seconds and a chord that bears North 12 degrees 47 minutes 09 seconds West, a distance of 145.31 feet;
- 9) North 03 degrees 03 minutes 31 seconds West, a distance of 511.10 feet;
- 10) 503.32 feet along the arc of a curve to the left, said curve having a radius of 970.00 feet, a central angle of 29 degrees 43 minutes 47 seconds and a chord that bears North 17 degrees 55 minutes 24 seconds West, a distance of 497.69 feet;
- 11) North 32 degrees 47 minutes 17 seconds West, a distance of 315.02 feet;
- 12) 403.05 feet along the arc of a curve to the right, said curve having a radius of 1030.00 feet, a central angle of 22 degrees 25 minutes 13 seconds and a chord that bears North 21 degrees 34 minutes 41 seconds West, a distance of 400.48 feet;
- 13) North 10 degrees 22 minutes 04 seconds West, a distance of 207.66 feet;
- 14) North 79 degrees 37 minutes 56 seconds East, a distance of 60.00 feet to the Point of Beginning and containing 2.865 acre of land.

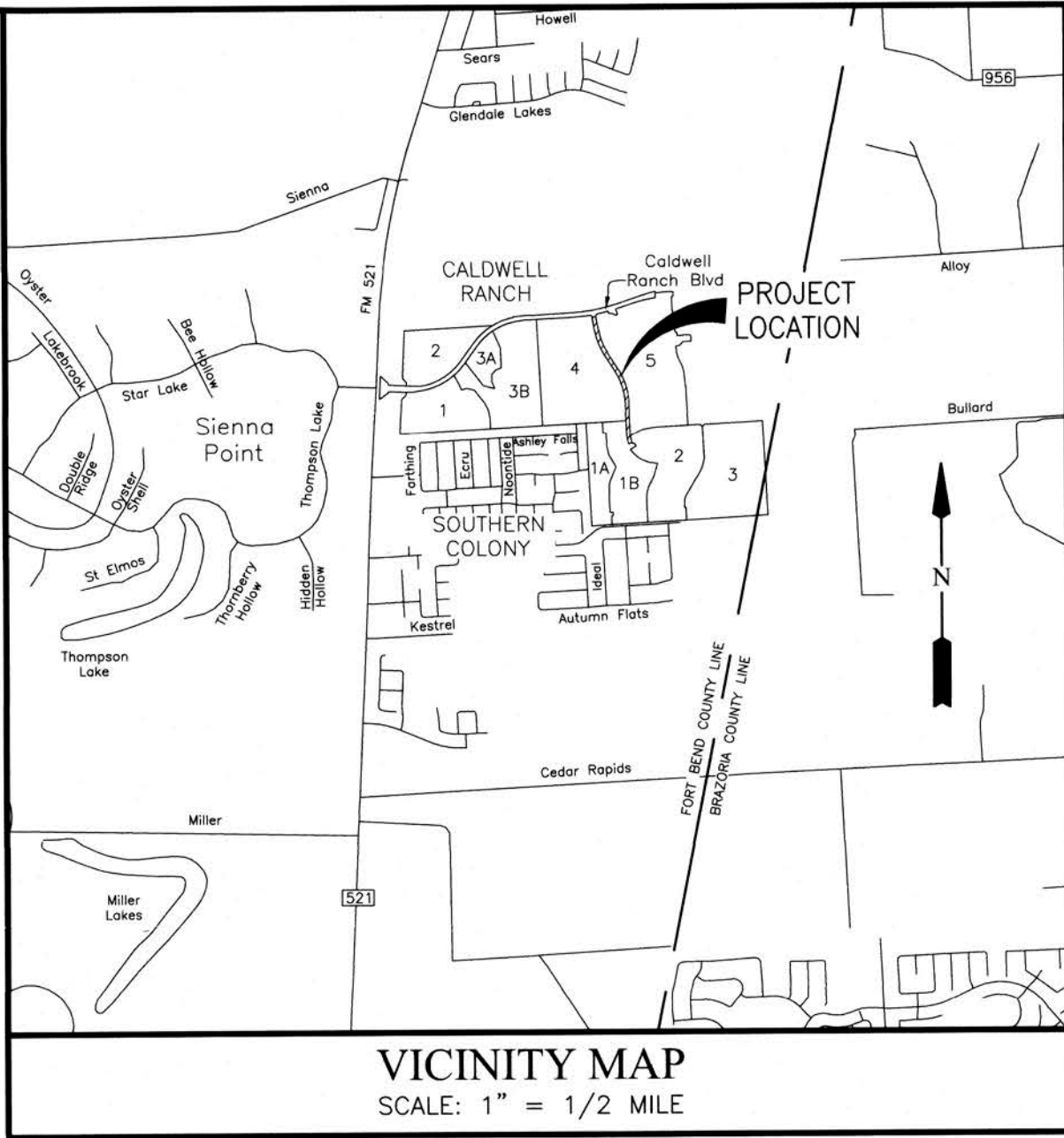

I, J. STACY SLAWINSKI, FORT BEND COUNTY ENGINEER, DO HEREBY CERTIFY THAT THE PLAT OF THIS SUBDIVISION COMPLIES WITH ALL OF THE EXISTING RULES AND REGULATIONS OF THIS OFFICE AS ADOPTED BY THE FORT BEND COUNTY COMMISSIONERS' COURT; HOWEVER, NO CERTIFICATION IS HEREBY GIVEN AS TO THE EFFECT OF DRAINAGE FROM THIS SUBDIVISION ON THE INTERCEPTING DRAINAGE ARTERY OR PARENT STREAM OR ON ANY OTHER AREA OR SUBDIVISION WITHIN THE WATERSHED.

J. Stacy Slawinski
J. STACY SLAWINSKI, P.E.
FORT BEND COUNTY ENGINEER

APPROVED BY THE COMMISSIONERS' COURT OF FORT BEND COUNTY, TEXAS,
THIS _____ DAY OF _____, 2021.

Vincent M. Morales, Jr.
VINCENT M. MORALES, JR.
PRECINCT 1, COUNTY COMMISSIONER

Grady Prestage
GRADY PRESTAGE
PRECINCT 2, COUNTY COMMISSIONER

KP George
COUNTY JUDGE

W. A. (Andy) Meyers
W. A. (ANDY) MEYERS
PRECINCT 3, COUNTY COMMISSIONER

Ken R. Demerchant
KEN R. DEMERCHANT
PRECINCT 4, COUNTY COMMISSIONER

I, LAURA RICHARD, COUNTY CLERK IN AND FOR FORT BEND COUNTY, HEREBY CERTIFY THAT THE FOREGOING INSTRUMENT WITH ITS CERTIFICATE OF AUTHENTICATION WAS FILED FOR RECORDATION IN MY OFFICE ON _____, 2021 AT _____ O'CLOCK _____ M. IN PLAT NUMBER _____ OF THE PLAT RECORDS OF FORT BEND COUNTY, TEXAS.

WITNESS MY HAND AND SEAL OF OFFICE, AT RICHMOND, TEXAS. THE DAY AND DATE LAST ABOVE WRITTEN.

Laura Richard
LAURA RICHARD, COUNTY CLERK
FORT BEND COUNTY, TEXAS

BY: _____
DEPUTY

FINAL PLAT OF WALLER CROSSING DRIVE STREET DEDICATION

A SUBDIVISION OF 2.865 ACRES OF LAND SITUATED IN THE WILLIAM HALL LEAGUE, ABSTRACT 31, FORT BEND COUNTY, TEXAS; ALSO BEING A PARTIAL REPLAT OF LOTS 3, 7 & 12 OF THE T.W. & J.W.B. HOUSE SUBDIVISION, AS RECORDED IN VOLUME 7, PAGE 301 OF THE FORT BEND COUNTY DEED RECORDS.

0 LOTS 0 RESERVES 0 BLOCKS

FEBRUARY 8, 2021

JOB NO. 1931-8063C

OWNERS:

D.R. HORTON-TEXAS, LTD.
A TEXAS LIMITED PARTNERSHIP

JONATHAN WOODRUFF, ASSISTANT VICE PRESIDENT
6744 HORTON VISTA DRIVE, SUITE 100, RICHMOND, TEXAS 77407
PH: 281-566-2100

SURVEYOR:

GBI PARTNERS
LAND SURVEYING CONSULTANTS
4724 VISTA ROAD • PASADENA, TX 77505
PHONE: 281-499-4539 • GBIsurvey@GBIsurvey.com
TBPELS FIRM #10130300 • www.GBIsurvey.com

JON P. BORDOVSKY, R.P.L.S.
REGISTERED PROFESSIONAL LAND SURVEYOR
TEXAS REGISTRATION NO. 6405

ENGINEER:

LJA Engineering, Inc.
1904 W. Grand Parkway North
Suite 100
Katy, Texas 77449
Phone 713.953.5200
Fax 713.953.5026
FRN-F-1986

MICHAEL S. RUSK, P.E.
LICENSED PROFESSIONAL ENGINEER
TEXAS LICENSE NO. 89457

