

PLAT RECORDING SHEET

PLAT NAME: Estates at Lakes of Williams Ranch Section 1 Replat No. 2

PLAT NO: _____

ACREAGE: 0.9385

LEAGUE: Joseph Kuykendahl

ABSTRACT NUMBER: 49

NUMBER OF BLOCKS: 1

NUMBER OF LOTS: 1

NUMBER OF RESERVES: 0

OWNERS: Ryse Investmennts, LLC.

(DEPUTY CLERK)

STATE OF TEXAS)
COUNTY OF FORT BEND)

I, SHAJIJET WEAVER, AN OFFICER OF RYSE INVESTMENTS, LLC., A TEXAS LIMITED LIABILITY COMPANY, OWNER, HEREINAFTER REFERRED TO AS THE OWNERS OF THE 0.9385 ACRE TRACT DESCRIBED IN THE ABOVE AND FOREGOING MAP OF ESTATES AT LAKES OF WILLIAMS RANCH, SECTION 1, PARTIAL REPLAT NO. 2, DO HEREBY MAKE AND ESTABLISH SAID SUBDIVISION AND DEVELOPMENT PLAN OF SAID PROPERTY ACCORDING TO ALL LINES, DEDICATIONS, RESTRICTIONS AND NOTATIONS ON SAID MAPS OR PLAT, AND HEREBY DEDICATE TO THE USE OF THE PUBLIC FOREVER, ALL STREETS (EXCEPT THOSE STREETS DESIGNATED AS PRIVATE STREETS, OR PERMANENT ACCESS EASEMENTS), ALLEYS, PARKS, WATER COURSES, DRAINS, EASEMENTS AND PUBLIC PLACES SHOWN THEREON FOR THE PURPOSES AND CONSIDERATIONS THEREIN EXPRESSED; AND DO HEREBY BIND OURSELVES, OUR HEIRS, SUCCESSORS AND ASSIGNS TO WARRANT AND FOREVER DEFEND THE TITLE TO THE LAND SO DEDICATED.

FURTHER, OWNERS HAVE DEDICATED AND BY THESE PRESENTS DO DEDICATE TO THE USE OF THE PUBLIC FOR PUBLIC UTILITY PURPOSES FOREVER UNOBSTRUCTED AERIAL EASEMENTS. THE AERIAL EASEMENTS SHALL EXTEND HORIZONTALLY AN ADDITIONAL ELEVEN FEET, SIX INCHES (11' 6") FOR TEN FEET (10' 0") PERIMETER GROUND EASEMENTS; OR SEVEN FEET, SIX INCHES (7' 6") FOR FOURTEEN FEET (14' 0") PERIMETER GROUND EASEMENTS; OR FIVE FEET, SIX INCHES (5' 6") FOR SIXTEEN FEET (16' 0") PERIMETER GROUND EASEMENTS; FROM A PLANE SIXTEEN FEET (16' 0") ABOVE GROUND LEVEL UPWARD, LOCATED ADJACENT TO AND ADJOINING SAID PUBLIC UTILITY EASEMENTS THAT ARE DESIGNATED WITH AERIAL EASEMENTS (U.E. & A.E.) AS INDICATED AND DEPICTED HEREON, WHEREBY THE AERIAL EASEMENT TOTALS TWENTY ONE FEET, SIX INCHES (21' 6") IN WIDTH.

FURTHER, OWNERS HAVE DEDICATED AND BY THESE PRESENTS DO DEDICATE TO THE USE OF THE PUBLIC FOR PUBLIC UTILITY PURPOSES FOREVER UNOBSTRUCTED AERIAL EASEMENTS. THE AERIAL EASEMENTS SHALL EXTEND HORIZONTALLY AN ADDITIONAL TEN FEET (10' 0") FOR TEN FEET (10' 0") BACK-TO-BACK GROUND EASEMENTS; OR EIGHT FEET (8') FOR FOURTEEN FEET (14' 0") BACK-TO-BACK GROUND EASEMENTS; OR SEVEN FEET (7') FOR SIXTEEN FEET (16' 0") BACK-TO-BACK GROUND EASEMENTS; FROM A PLANE SIXTEEN FEET (16' 0") ABOVE GROUND LEVEL UPWARD, LOCATED ADJACENT TO BOTH SIDES AND ADJOINING SAID PUBLIC UTILITY EASEMENTS THAT ARE DESIGNATED WITH AERIAL EASEMENTS (U.E. & A.E.) AS INDICATED AND DEPICTED HEREON, WHEREBY THE AERIAL EASEMENT TOTALS THIRTY FEET (30' 0") IN WIDTH.

FURTHER, OWNERS DO HEREBY COVENANT AND AGREE THAT ALL OF THE PROPERTY WITHIN THE BOUNDARIES OF THIS PLAT IS HEREBY RESTRICTED TO PREVENT THE DRAINAGE OF ANY SEPTIC TANKS INTO ANY PUBLIC OR PRIVATE STREET, PERMANENT ACCESS EASEMENT, ROAD OR ALLEY OR ANY DRAINAGE DITCH, EITHER DIRECTLY OR INDIRECTLY.

FURTHER, OWNERS DO HEREBY DEDICATE TO THE PUBLIC A STRIP OF LAND TWENTY (20) FEET WIDE ON EACH SIDE OF THE CENTER LINE OF ANY AND ALL BAYOUS, CREEKS, GULLIES, RAVINES, DRAINS, SLOUGHS, OR OTHER NATURAL DRAINAGE COURSES LOCATED IN SAID PLAT, AS EASEMENTS FOR DRAINAGE PURPOSES, GIVING THE CITY OF ARCOLA, FORT BEND COUNTY, OR ANY OTHER GOVERNMENTAL AGENCY, THE RIGHT TO ENTER UPON SAID EASEMENT AT ANY AND ALL TIMES FOR THE PURPOSES OF CONSTRUCTION AND MAINTENANCE OF DRAINAGE FACILITIES AND STRUCTURES.

FURTHER, OWNERS DO HEREBY COVENANT AND AGREE THAT ALL OF THE PROPERTY WITHIN THE BOUNDARIES OF THIS SUBDIVISION AND ADJACENT TO ANY DRAINAGE EASEMENT, DITCH, GULLY, CREEK OR NATURAL DRAINAGE WAY IS HEREBY RESTRICTED TO KEEP SUCH DRAINAGE WAYS AND EASEMENTS CLEAR OF FENCES, BUILDINGS, PLANTING AND OTHER OBSTRUCTIONS TO THE OPERATIONS AND MAINTENANCE OF THE DRAINAGE FACILITY, AND THAT SUCH ABUTTING PROPERTY SHALL NOT BE PERMITTED TO DRAIN DIRECTLY INTO THIS EASEMENT EXCEPT BY MEANS OF AN APPROVED DRAINAGE STRUCTURE.

FURTHER, WE DO HEREBY ACKNOWLEDGE THE RECEIPT OF THE "ORDERS FOR REGULATION OF OUTDOOR LIGHTING IN THE UNINCORPORATED AREAS OF FORT BEND COUNTY, TEXAS" AND DO HEREBY COVENANT AND AGREE AND SHALL COMPLY WITH THIS ORDER AS ADOPTED BY FORT BEND COUNTY COMMISSIONERS COURT ON MARCH 23, 2004 AND ANY SUBSEQUENT AMENDMENTS. LIGHT ZONE 3.

IN TESTIMONY WHEREOF, RYSE INVESTMENTS, LLC., A TEXAS LIMITED LIABILITY COMPANY HAS CAUSED THESE PRESENTS TO BE SIGNED BY ITS MANAGING MEMBER, SHAJIJET WEAVER, AND ITS COMMON SEAL HEREUNTO AUTHORIZED, THIS THE _____ DAY OF _____, 2020.

BY: _____
SHAJIJET WEAVER,
MANAGING MEMBER

STATE OF TEXAS)
COUNTY OF FORT BEND)

BEFORE ME, THE UNDERSIGNED AUTHORITY, ON THIS DAY PERSONALLY APPEARED SHAJIJET WEAVER, MANAGING MEMBER, KNOWN TO ME TO BE THE PERSONS WHOSE NAME IS SUBSCRIBED TO THE FOREGOING INSTRUMENT AND ACKNOWLEDGED TO ME THAT SHE EXECUTED THE SAME FOR THE PURPOSES AND CONSIDERATIONS THEREIN EXPRESSED.

GIVEN UNDER MY HAND AND SEAL OF OFFICE, THIS _____ DAY OF _____, OF 20____.

(PRINT NAME)

NOTARY PUBLIC IN AND FOR THE STATE OF TEXAS

MY COMMISSION EXPIRES: _____

STATE OF TEXAS)
COUNTY OF WHARTON)

WE, NEWFIRST NATIONAL BANK, OWNER AND HOLDER OF A LIEN AGAINST THE PROPERTY DESCRIBED IN THE PLAT KNOWN AS ESTATES AT LAKES OF WILLIAMS RANCH, SECTION 1 PARTIAL REPLAT NO. 2, DESCRIBED IN INSTRUMENT OF RECORD IN FORT BEND COUNTY CLERKS FILE NO. 2020108582 OF THE OFFICIAL PUBLIC RECORDS OF FORT BEND COUNTY, TEXAS, DO HEREBY IN ALL THINGS SUBORDINATE SAID LIEN TO SAID PLAT AND WE HEREBY CONFIRM THAT WE ARE THE PRESENT OWNER OF SAID LIEN AND HAVE NOT ASSIGNED THE SAME NOR ANY PART THEREOF.

NEWFIRST NATIONAL BANK

BY: _____
THOMAS J. SHIRLEY, PRESIDENT

STATE OF TEXAS)
COUNTY OF WHARTON)

BEFORE ME, THE UNDERSIGNED AUTHORITY, ON THIS DAY PERSONALLY APPEARED THOMAS J. SHIRLEY, PRESIDENT, KNOWN TO ME TO BE THE PERSONS WHOSE NAME IS SUBSCRIBED TO THE FOREGOING INSTRUMENT AND ACKNOWLEDGED TO ME THAT HE EXECUTED THE SAME FOR THE PURPOSES AND CONSIDERATIONS THEREIN EXPRESSED.

GIVEN UNDER MY HAND AND SEAL OF OFFICE, THIS _____ DAY OF _____, OF 20____.

(PRINT NAME)

NOTARY PUBLIC IN AND FOR THE STATE OF TEXAS

MY COMMISSION EXPIRES: _____

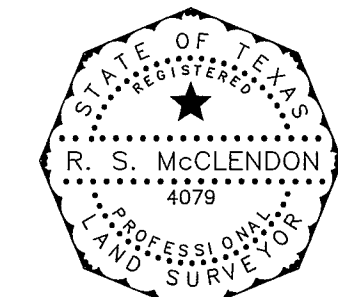

I, RANDY S. McCLENDON, AM AUTHORIZED UNDER THE LAWS OF THE STATE OF TEXAS TO PRACTICE THE PROFESSION OF SURVEYING, AND CERTIFY THAT THE ABOVE SUBDIVISION IS TRUE AND CORRECT, WAS PREPARED FROM AN ACTUAL SURVEY OF THE PROPERTY MADE UNDER MY SUPERVISION ON THE GROUND AND THAT ALL BOUNDARY CORNERS, ANGLE POINTS, POINTS OF CURVATURE AND OTHER POINTS OF REFERENCE HAVE BEEN MARKED WITH IRON (OR OTHER SUITABLE PERMANENT FERROUS METAL) PIPES OR RODS HAVING A OUTSIDE DIAMETER OF NOT LESS THAN FIVE-EIGHTHS (5/8) INCH AND A LENGTH OF NOT LESS THAN THREE (3) FEET.

GENERAL NOTES:

- B.L. INDICATES BUILDING LINE; U.E. INDICATES UTILITY EASEMENT; STM.S.E. INDICATED STORM SEWER EASEMENT; W.L.E. INDICATES WATER LINE EASEMENT; S.S.E. INDICATES SANITARY SEWER EASEMENT; D.E. INDICATED DRAINAGE EASEMENT; ESMI. INDICATES EASEMENT; P.A.E. INDICATES PRIVATE ACCESS EASEMENT; P.U.E. INDICATES PUBLIC UTILITY EASEMENT; CPE ESMI. INDICATES CENTERPOINT ENERGY HOUSTON ELECTRIC, LLC, ET AL EASEMENT; F.B.C.D.R. INDICATES FORT BEND COUNTY DEED RECORDS; F.B.C.O.R. INDICATES FORT BEND COUNTY OFFICIAL RECORDS; F.B.C.C.P.R. INDICATES FORT BEND COUNTY PLAT RECORDS; F.B.C.C. INDICATES FORT BEND COUNTY CLERK.
- ALL BEARINGS AND COORDINATES ARE REFERENCED TO THE TEXAS COORDINATE SYSTEM, SOUTH CENTRAL ZONE NO. 4204 (NAD 83). COORDINATES SHOWN HEREON ARE GRID COORDINATES AND MAY BE BROUGHT TO SURFACE COORDINATES BY USING THE COMBINED SCALE FACTOR 0.9998700169.
- THIS PLAT WAS PREPARED TO MEET CITY OF RICHMOND AND FORT BEND COUNTY REQUIREMENTS.
- THIS PLAT WAS PREPARED FROM INFORMATION FURNISHED BY FORT BEND TITLE CO. GF, NO. 1572006063. EFFECTIVE DATE AUGUST 7, 2020. THE SURVEYOR HAS NOT ABSTRACTED THE ABOVE PROPERTY.
- THIS PLAT LIES WHOLLY WITHIN FORT BEND COUNTY, FORT BEND COUNTY MUNICIPAL UTILITY DISTRICT NO. 116, FORT BEND COUNTY SUBSIDENCE DISTRICT, FORT BEND COUNTY DRAINAGE DISTRICT, LAMAR CONSOLIDATED INDEPENDENT SCHOOL DISTRICT, AND THE ETJ OF THE CITY OF RICHMOND.
- THERE ARE NO PIPELINES NOR PIPELINE EASEMENTS WITHIN THE PLATTED AREA SHOWN HEREON.
- SIDEWALKS SHALL BE BUILT OR CAUSED TO BE BUILT NOT LESS THAN 5 FEET IN WIDTH ON BOTH SIDES OF ALL DEDICATED RIGHTS-OF-WAY WITHIN SAID PLAT AND ON THE CONTIGUOUS RIGHT-OF-WAY OF ALL PERIMETER ROADS SURROUNDING SAID PLAT, IN ACCORDANCE WITH THE ADA.
- ELEVATIONS USED FOR DELINEATING CONTOUR LINES ARE BASED UPON NAVD 1988 DATUM, 1991 ADJUSTMENT.
- THE TOP OF ALL FLOOR SLABS SHALL BE A MINIMUM OF 76.5 FEET ABOVE MEAN SEA LEVEL (NAVD 88 DATUM). IN ADDITION, NO TOP OF SLAB ELEVATION SHALL BE LESS THAN 24 INCHES ABOVE THE LOWEST TOP OF CURB ADJACENT TO THE LOT IN WHICH IT LIES. IN THE ABSENCE OF A CURB, THE TOP OF SLAB ELEVATION SHALL BE NO LESS THAN 24 INCHES ABOVE THE HIGHEST NATURAL GROUND ALONG THE PERIMETER OF THE BUILDING FOUNDATION AND 12" ABOVE ANY DOWN GRADIENT ROADWAY OR DRAINAGE RESTRAINT, WHICHEVER IS HIGHER.
- NATURAL GROUND CONTOURS INDICATED ARE PRIOR TO DEVELOPMENT OF THE TRACT.
- THE DRAINAGE SYSTEM FOR THIS SUBDIVISION IS DESIGNED IN ACCORDANCE WITH THE REQUIREMENTS OF THE FORT BEND COUNTY DRAINAGE CRITERIA MANUAL WHICH ALLOWS STREET PONDING WITH INTENSE RAINFALL EVENTS.
- ALL PROPERTY TO DRAIN INTO THE DRAINAGE EASEMENT ONLY THROUGH AN APPROVED DRAINAGE STRUCTURE.
- ALL DRAINAGE EASEMENTS TO BE KEPT CLEAR OF FENCES, BUILDINGS, VEGETATION AND OTHER OBSTRUCTIONS TO THE OPERATION AND MAINTENANCE OF THE DRAINAGE FACILITY.
- ALL LOTS HAVE A MINIMUM 10-FOOT SIDE BUILDING LINE. A MINIMUM DISTANCE OF 20' SHALL BE MAINTAINED BETWEEN RESIDENTIAL BUILDINGS.
- STREETS SHOWN WITHIN THIS SUBDIVISION ARE PRIVATE STREET RESERVES. ALL STREET PRIVATE ACCESS EASEMENTS WIDTHS ARE SIXTY FEET (60') UNLESS OTHERWISE NOTED HEREON.
- THE SUBDIVISION IS LOCATED IN OUTDOOR LIGHTING ZONE "L2-2" & "L2-3", WHICH IS ADMINISTERED BY FORT BEND COUNTY.
- IN ACCORDANCE WITH THE FEMA FLOOD INSURANCE RATE MAP (FIRM) NO. 48157C0265L, MAP REVISION EFFECTIVE DATE APRIL 2, 2014, THIS PROPERTY LIES IN SHADED ZONE "X", AN AREA WITH REDUCED FLOOD RISK DUE TO A LEVEE, WHICH MAY BE SUBJECT TO OVERTOPPING.
- ALL EASEMENT, OPEN SPACE, OR OTHER COMMON AREAS WITHIN THE BOUNDARIES OF THIS PLAT SHALL BE MAINTAINED BY THE APPLICABLE HOMEOWNERS' ASSOCIATION, MUNICIPAL UTILITY DISTRICT, OR OTHER PERPETUAL PRIVATE ENTRY.
- THIS SUBDIVISION CONTAINS ONE OR MORE PRIVATE ACCESS EASEMENTS THAT HAVE NOT BEEN DEDICATED TO OR ACCEPTED BY THE CITY OF RICHMOND OR ANY OTHER LOCAL GOVERNMENTAL AGENCY AS PUBLIC RIGHT-OF-WAY. THE CITY OF RICHMOND HAS NO OBLIGATION, NOR DOES ANY OTHER LOCAL GOVERNMENTAL AGENCY HAVE ANY OBLIGATION TO MAINTAIN OR IMPROVE ANY PRIVATE ACCESS EASEMENT WITHIN THE SUBDIVISION, WHICH SHALL BE THE SOLE RESPONSIBILITY OF THE OWNERS OR HOME OWNERS ASSOCIATION OF THE PROPERTY IN THIS SUBDIVISION.
- BENCHMARK: NGS PID AW4730, BRASS DISC SET VERTICALLY IN THE NORTH BRICK WALL BY THE NORTH ENTRANCE TO THE COUNTY COURTHOUSE, STAMPED B1212, ELEVATION=97.98' (NAVD '88, 1991 ADJ.)
- TBM: "X" CUT ON TOP OF THE CURB AT AN INLET ON THE NORTH SIDE OF ALEXANDRA WAY CIRCLE ABOUT 335 FEET WEST OF ST. CATHERINE WAY. ELEVATION= 73.17' (NAVD '88, 2001 ADJ.)
- SITE PLANS SHALL BE SUBMITTED TO FORT BEND COUNTY AND ANY OTHER APPLICABLE JURISDICTION FOR REVIEW AND APPROVAL TO OBTAIN A DEVELOPMENT PERMIT. DEVELOPMENT PERMITS AND ALL OTHER APPLICABLE PERMITS SHALL BE OBTAINED FROM FORT BEND COUNTY PRIOR TO BEGINNING CONSTRUCTION.
- THIS PROPERTY IS SUBJECT TO RESTRICTIONS RECORDED IN FORT BEND COUNTY CLERK'S FILE NOS. 2008116657, 2006133388, 2006140743, 2006158241, 2007085908, 2007089705, 2008001598, 2008019527, 2008107201, 2008012063, 2010094052, 2011114294, 2012065416, 2012089364, 2013073708, 2013091017, 2013150017, 2014024847, 201031459, 2015074758, 2015081177, 2015113903, 2015120980, 2016081015, 2016092528, 2017099986, 201711450, 2017133006, 2018000431 AND 2019060695 AND IN PLAT NO. 201801680F OF THE PLAT RECORDS OF FORT BEND COUNTY.

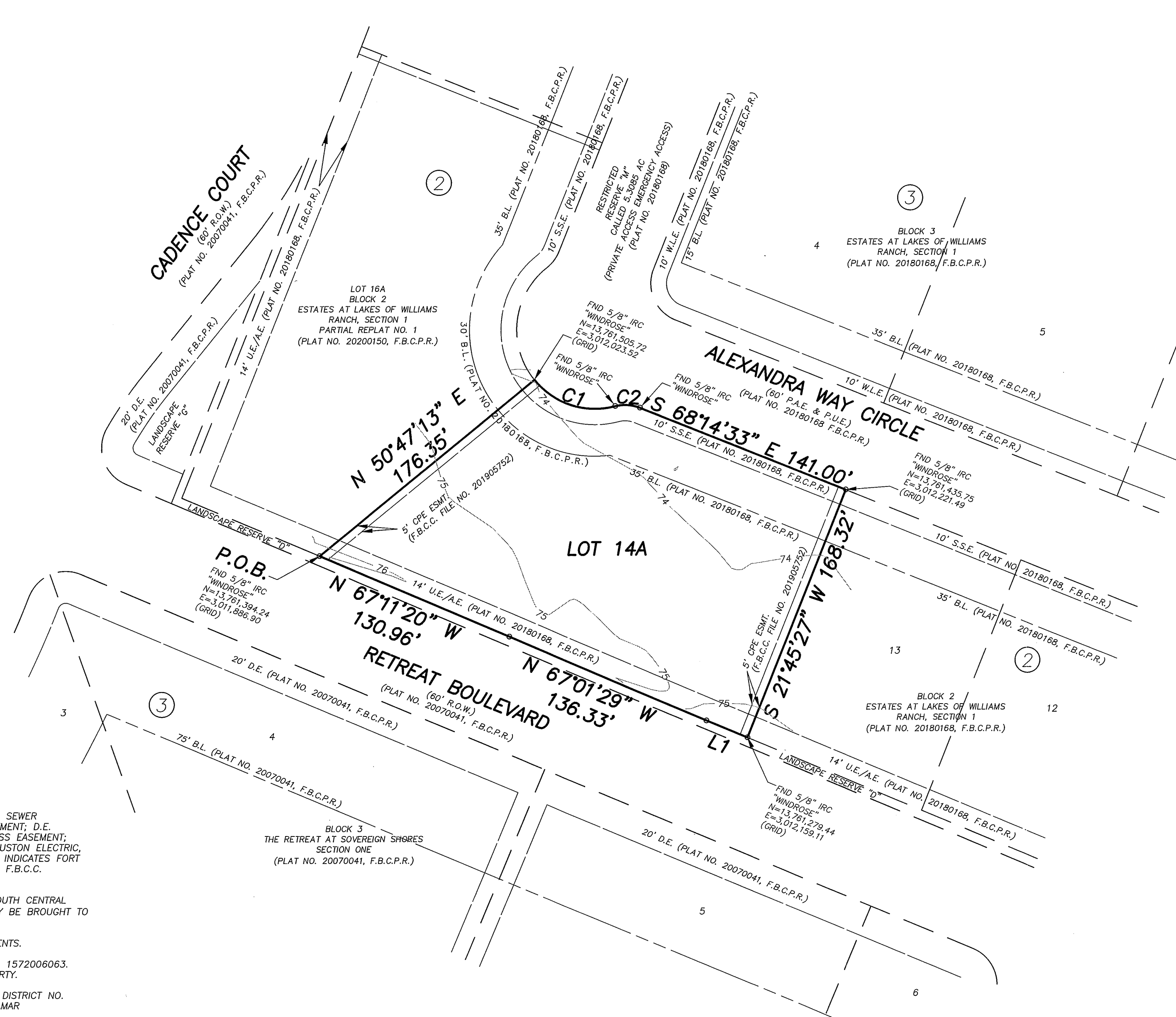

LINE	BEARING	DISTANCE
L1	N 67°23'34\"	28.18

CURVE	ARC LENGTH	RADIUS	DELTA ANGLE	CHORD BEARING	CHORD LENGTH
C1	57.15'	50.00'	65°29'31\"	S 71°57'48\" E	54.09'
C2	15.91'	25.00'	36°27'43\"	S 86°28'25\" E	15.64'

I, CHAD J. ZORN, A PROFESSIONAL ENGINEER REGISTERED IN THE STATE OF TEXAS DO HEREBY CERTIFY THAT THIS PLAT MEETS ALL REQUIREMENTS OF FORT BEND COUNTY TO THE BEST OF MY KNOWLEDGE.

CHAD J. ZORN, P.E.
TEXAS REGISTRATION NO. 100200

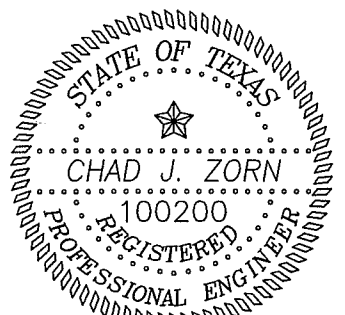

STATE OF TEXAS)
COUNTY OF FORT BEND)

THIS PLAT OF ESTATES AT LAKES OF WILLIAMS RANCH SECTION 1 PARTIAL REPLAT NO. 2 APPROVED BY THE CITY MANAGER OF THE CITY OF RICHMOND, TEXAS.

SIGNED _____
TERRI VELA, CITY MANAGER.

STATE OF TEXAS)
COUNTY OF FORT BEND)

THIS PLAT OF ESTATES AT LAKES OF WILLIAMS RANCH SECTION 1 PARTIAL REPLAT NO. 2, APPROVED ON _____ BY THE CITY OF RICHMOND CITY COMMISSION.

AND SIGNED THIS THE _____ DAY OF _____, 20____, PROVIDED, HOWEVER, THIS APPROVAL SHALL BE INVALID, AND NULL, AND VOID, UNLESS THIS PLAT IS FILED WITH THE COUNTY CLERK OF FORT BEND COUNTY, TEXAS, WITHIN ONE (1) YEAR HEREFTER.

SIGNED _____
EVALYN W. MOORE, MAYOR

SIGNED _____
LAURA SCARLATO, CITY SECRETARY

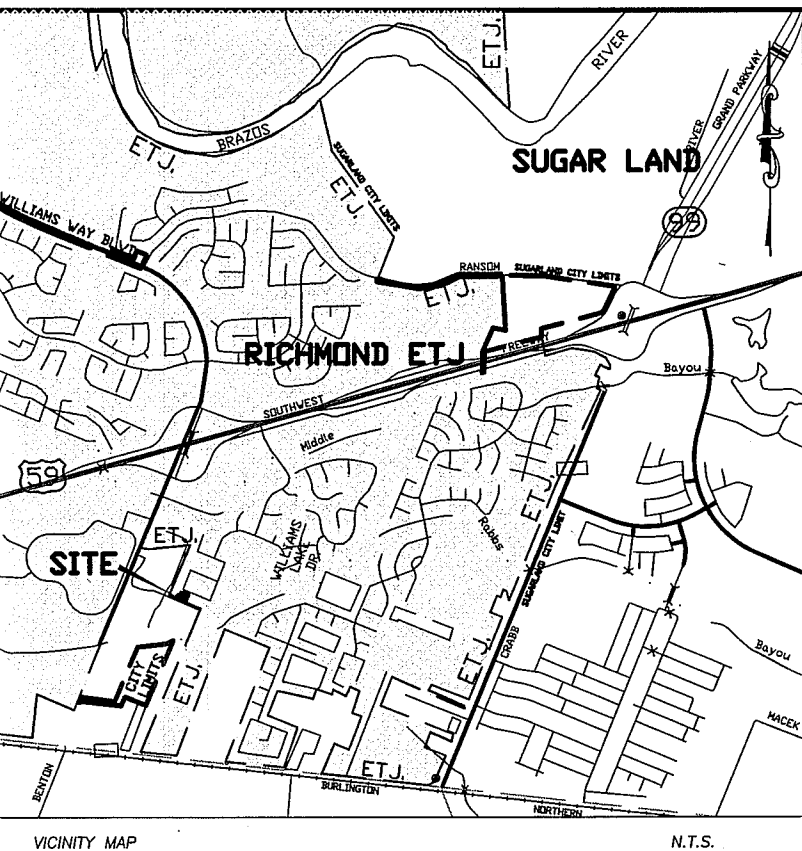

I, J. STACY SLAWINSKI, THE FORT BEND COUNTY ENGINEER, DO HEREBY CERTIFY THAT THE PLAT OF THIS SUBDIVISION COMPLIES WITH ALL OF THE EXISTING RULES AND REGULATIONS OF THIS OFFICE AS ADOPTED BY THE FORT BEND COUNTY COMMISSIONERS' COURT. HOWEVER, NO CERTIFICATION IS HEREBY GIVEN AS TO THE EFFECT OF DRAINAGE FROM THIS SUBDIVISION ON THE INTERCEPTING DRAINAGE ARTERY OR PARENT STREAM OR ON ANY OTHER AREA OR SUBDIVISION WITH THE WATERSHED.

J. STACY SLAWINSKI, P.E.
FORT BEND COUNTY ENGINEER

APPROVED BY THE COMMISSIONER'S COURT OF FORT BEND COUNTY, TEXAS, THIS _____ DAY OF _____, 2020.

BY: _____ BY: _____
VINCENT M. MORALES, JR. GRADY PRESTAGE
COMMISSIONER, PRECINCT 1 COMMISSIONER, PRECINCT 2

BY: _____ BY: _____
W.A. "ANDY" MEYERS KP GEORGE
COMMISSIONER, PRECINCT 3 COUNTY JUDGE

BY: _____ BY: _____
K.A. "ANDY" MEYERS KEN R. DEMERCHANT
COMMISSIONER, PRECINCT 3 COMMISSIONER, PRECINCT 4

I, LAURA RICHARD, COUNTY CLERK IN AND FOR FORT BEND COUNTY, DO HEREBY CERTIFY THAT THE FOREGOING INSTRUMENT WITH ITS CERTIFICATE OF AUTHENTICATION WAS FILED FOR RECORDATION IN MY OFFICE ON _____, 20____, AT _____ O'CLOCK _____ M.,

IN PLAT NO. _____ OF THE PLAT RECORDS OF SAID COUNTY.

WITNESS MY HAND AND SEAL OF OFFICE, AT RICHMOND, TEXAS, THE DAY AND DATE LAST ABOVE WRITTEN.

LAURA RICHARD, COUNTY CLERK
FORT BEND COUNTY, TEXAS

BY: _____
DEPUTY

ESTATES AT LAKES OF WILLIAMS RANCH SECTION 1 PARTIAL REPLAT NO. 2

A SUBDIVISION OF 0.9385 ACRES

IN THE JOSEPH KUYKENDAHLE LEAGUE,
ABSTRACT NO. 49
FORT BEND COUNTY, TEXAS

BEING A REPLAT OF
LOTS 14 & 15, BLOCK 2, ESTATES AT
LAKES OF WILLIAMS RANCH SECTION 1, AS RECORDED
IN PLAT NO. 20180168, F.B.C.P.R.

REASON FOR THE REPLAT:
TO CREATE ONE LOT

1 BLOCK 1 LOT 0 RESERVES
SEPTEMBER 21, 2020 CR/44-2042P

OWNER: SURVEYOR:

RYSE INVESTMENTNS, LLC.,
A TEXAS LIMITED LIABILITY COMPANY
SHAJIJET WEAVER, MANAGING MEMBER
6300 WESTPARK, SUITE 210,
HOUSTON, TEXAS 77057
(713) 828-9900

TEJAS SURVEYING, INC.
FIRM NO. 10031300
1810 FIRST OAKS ST., SUITE 220
RICHMOND, TEXAS 77406
(281) 240-9099