



Fort Bend County Engineering
FORT BEND COUNTY, TEXAS

J. Stacy Slawinski, P.E.
County Engineer

July 13, 2020

Commissioner Vincent M. Morales Jr.
Fort Bend County Precinct 1
1517 Eugene Heimann Circle, Suite 300
Richmond, Texas 77469

**RE: Williams Way Boulevard (from US Hwy. 59 to FM 762)
Mobility Project 13114**

Dear Commissioner:

A final inspection of the streets for the above referenced project were made, and all of the deficiencies have been corrected. This mobility project removed a portion of Williams Way Blvd within Sovereign Shores Estates and constructed a full twenty-five foot (25') divided boulevard street. The construction included turn lanes, median openings and a bridge crossing Rabbs Bayou, all constructed within a one-hundred twenty foot (120') Right of Way. The portion of Williams Way Blvd removed during construction within Sovereign Shores Estates will be removed from the Fort Bend County Road Log. The removed portion will be incorporated into the newly constructed boulevard's total length. The street footage length and adjustments to the Road Log resulting from this project are as follows:

Williams Way Boulevard	(remove 0.20 miles Sovereign Shores Estates portion)
Williams Way Boulevard	5,405.95 LF (1.02 miles) from US Hwy 59 to FM 762

If you should have any questions or need additional information please feel free to call 281-633-7514.

Sincerely,

Westley Crawford
Construction Manager

WC/mjs

Attachment

cc: Mr. Conrad Beinstingel, Isani Consultants conrad@isaniconsultants.com
Mr. Sterling Moore, Allgood Construction, Inc. sterling@allgoodconst.com
Mr. Scott Wieghat, FBC Road & Bridge
File

301 Jackson St., Suite 401 | Richmond, TX 77469
Phone 281-633-7500

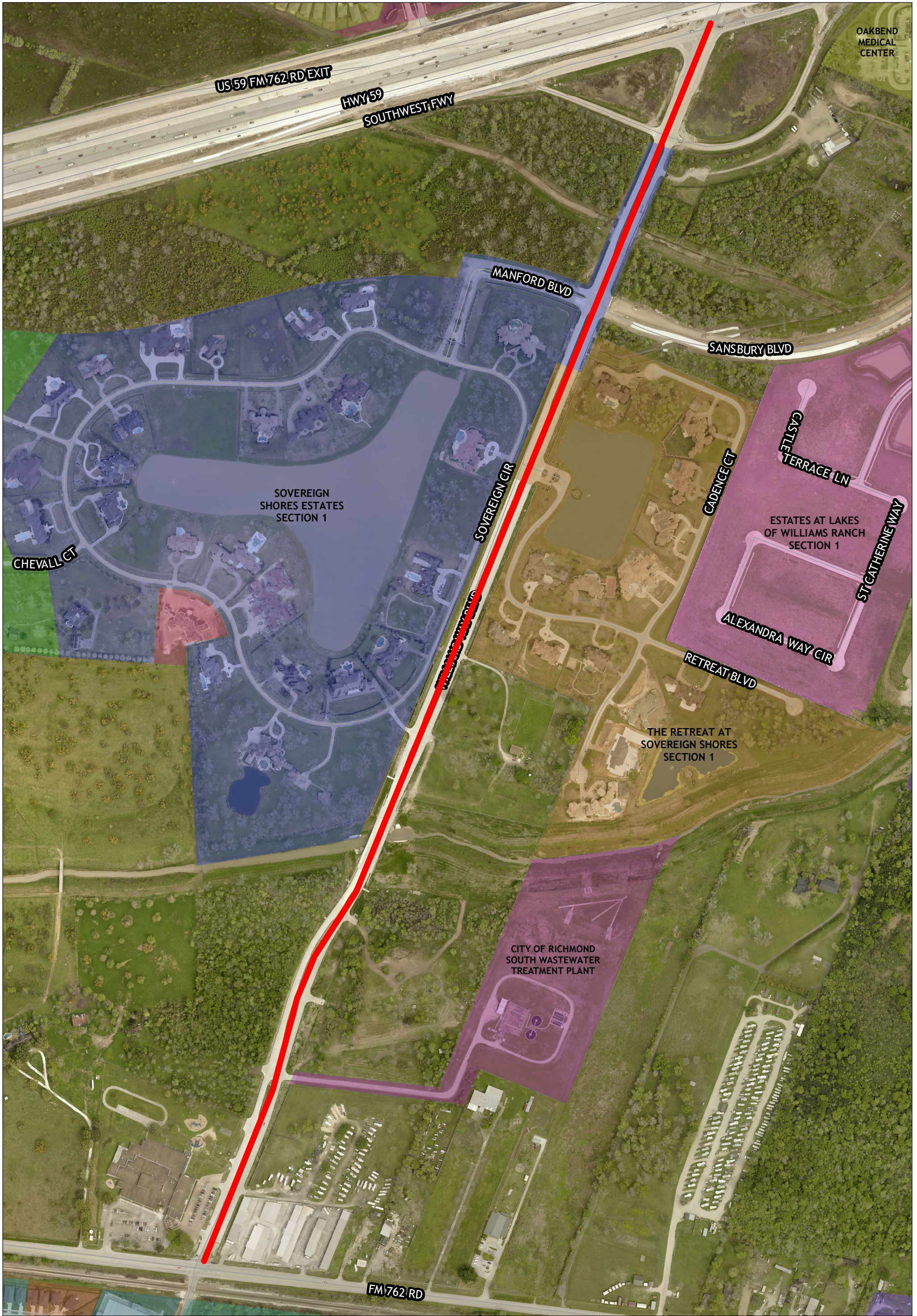

Map by
GIS Division
July 2020

Mobility Project Number 13114
Williams Way Blvd.
(from US Hwy 59 to FM 762)

Legend
— Mobility Project

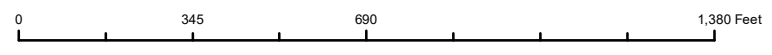

LEGAL DISCLAIMER

This Geographic Information Systems (GIS) Data is a public resource of general information. The information contained was generated from GIS data maintained by Fort Bend County and different sources and agencies. The County of Fort Bend makes no warranty, representation, or guarantee as to the content sequence, accuracy, timeliness, or completeness of any of the spatial data or database information provided herein. The County of Fort Bend shall assume no liability for any errors, omissions, or inaccuracies in the information provided, regardless of how caused; or any decision made or action taken or not taken by any person relying on any information or data furnished within. If any errors are detected, please contact the GIS Division of Fort Bend County Engineering so those errors may be corrected.

FORT BEND COUNTY - ROAD ACCEPTANCE FORM

NAME OF SUBDIVISION: WILLIAMS WAY BLVD. (MOBILITY PROJ #13114)						DATE APPROVED: 7/28/2020		WORK REQ.#			
No.	Voter Box	Road Surface	Row Width	Pvmt. Width	N/S ZONE	STREET NAME	FROM	TO	FEET	MILES	Key Map
1											
2	1067	C	120	50	S	WILLIAMS WAY BOULEVARD	US HWY. 59	FM 762	5405.95	1.02	606P
3											
4						Mobility Proj #13114					
5						Limits: US Hwy 59 to FM 762					
6						(concrete divided highway boulevard section 25 + 25 pavement width)					
7						Completed June 2020					
8											
9											
10											
11											
12											
13											
14											
15											
16											
17											
18											
19											
20									5405.95	1.02	

**Fort Bend County
Engineering Department**

COUNTY ROAD LOG

Road/Street Name	Voter Box	Row Width	Surf Width	Asphalt	Concrete	Chipcoat	Gravel	Dirt	Location	SubDivision	Sub Section	Start Point	End Point	Maint Date	Key Map Page	Pct. No.	City
Williams Oak Lane	1141	60	28		0.19					Williams Ranch	Sec 4	494.49 LF E of Clifton Hills Lane	Cul-de-sac	12/11/2018	606 K/P	1	
Williams Ranch Drive	1141	100	50		0.04					Williams Ranch	Sec 1	U.S. Hwy 59	191 ft. at entrance (split blvd section)	01/29/2019	606 K/P	1	
Williams Ranch Drive	1141	60	28		0.26					Williams Ranch	Sec 1	From 191 ft at entrance (split blvd sec)	Williams Oak Lane	01/29/2019	606 K/P	1	
Williams School Court	1010	60	28	0.45					Needville No of	Williams School Estates		Williams School Road	Cul-de-sac	03/28/1988	683H, 8	1	
Williams School Rd.	1125	60	22	6.94		0.40	0.00		Needville Nw of			Bushnell Rd.	FM 361	03/28/1988	683P, 3/8	1	
Williams Way Blvd(N Lane only)	1076	120	25		0.36					Riverpark West	Sec 2	1293 Lf S of Ransom Rd	626 LF N of Ransom Rd	04/22/2008	606L	1	
Williams Way Blvd. (S Lane only)	1076	120	25		0.36					Riverpark West	Sec 2	942 Lf N of Wildwood Park Road	626 LF W of Ransom Road	10/14/2003	606LK	1	
Williams Way Boulevard	1076	120	50		0.33					Riverpark West	Sec 1	US Highway 59	942 LF N of Wildwood Park Rd.	10/14/2003	606L	1	
<u>Williams Way Boulevard</u>	1067	<u>120</u>	<u>24</u>		<u>0.20</u>					Sovereign Shores Estates		U.S. Hwy. 59	Barricade	08/24/2004	606P	1	
Williams Way Boulevard	1001	100	50	0.00	1.50				Chg. 5/12/09 from Ransom Rd.	Mobility Proj #747		At Hutchinson Elem.	Pilgrim	05/12/2009	605H-K	1	
Williams Way Boulevard	1001	100	22	0.45						Mobility Proj #747		Pilgrim	605 LF N of Golfview	04/24/2012	605H-K	1	
Williwaw Drive	3113	60	28		0.08					Eaglewood	Sec 4	West Plat Boundary	East Plat Boundary	05/04/2004	527Q	3	
Williwaw Drive	3113	60	28		0.05					Eaglewood	Sec 3	S. Plat Boundary	N. Plat Boundary	12/02/2003	527P	3	
Williwaw Drive	3133	60	28		0.03					Eaglewood	Sec 2	Eaglewood Glen Trail	N. Plat Boundary	12/02/2003	527P	3	
Williwaw Drive	3066	60	28		0.09					Mission Glen	Sec 3	West Plat Boundary	East Plat Boundary	02/27/1996	527O, 10	3	
Williwaw Drive	3066	60	28		0.32					Mission Glen Estates	Sec 1	South Plat Line	East Plat Line	02/22/1994	527Q, 11	3	
Willoughby Court	1067	50	28		0.06					Tara Colony	Sec 2	River Road	Cul-de-sac	12/03/2002	606V	1	
Willoughby Drive	1067	60	28		0.07					Tara Colony	Sec 2	Tara Colony Sec. 3 Plat Boundary	River Road	12/03/2002	606V	1	
Willoughby Drive	1067	60	28		0.07					Tara	Sec 1	S Edge of Tara Dr. Pvmnt	S Boundary of Tara, Sec 1	05/24/1982	606V, 7	1	
Willoughby Drive	1067	60	28		0.17					Tara	Sec 3	N Edge of Tara Dr. Pvmnt	S Boundary of Tara, Sec 3	05/04/1987	606V, 7	1	
Willow	1073	60	22	0.27					Fresno Area			E Row Line of FM 521	W Edge of Wood Pvmnt	04/28/1986	611V, 11	1	
Willow Bay Drive	2061	60	28		0.13					Sienna Village of Bees Creek	Sec 18	Velvet Willow Drive	Velvet Willow Drive	01/06/2015	649D	2	
Willow Bend Court	3063	100	50		0.02					Grove, The	Sec 3	Centerline of Willow Bend Dr.	Cul-de-sac	06/26/1989	566T, 7	3	
Willow Bend Drive	3063	50	28		0.09					Grove, The	Sec 9	W Line of The Grove, Sec 9	Cul-de-sac	12/19/1988	566P, 7	3	
Willow Bend Drive	3063	50	28		0.14					Grove, The	Sec 3	E Line of The Grove, Sec 3	W Line of The Grove, Sec 3	06/26/1989	566T, 7	3	
Willow Breeze Drive	3006	60	28		0.04					Willow Creek Farms II	Sec 5	52 LF N of Willow Crossing Drive	Green Prairie Drive at knuckle	01/28/2020	483E	3	
Willow Cliff Lane	4065	60	28		0.02					Riverstone Crossing Cove at	Sec 2	170.93 LF E. of Hearthglen Lane	Gable Wing Lane	05/26/2009	609J	4	
Willow Cliff Lane	4065	60	28		0.17					Riverstone Crossing Cove at		Riverstone Crossing Drive	170.93 LF E. of Hearthglen Lane	05/26/2009	609N	4	
Willow Colony Lane	3038	90	50		0.06					Cinco Ranch West	Sec 26	Enchanted Meadow Lane	Cul-De-Sac	09/26/2006	484Z	3	

This portion will be removed from the road log. It was completely replaced by the mobility project #13114. MJS