



Fort Bend County Engineering
FORT BEND COUNTY, TEXAS

J. Stacy Slawinski, P.E.
County Engineer

June 17, 2020

Commissioner Grady Prestage
Fort Bend County Precinct 2
3030 Texas Parkway, Suite 213
Missouri City, Texas 77459

**RE: Bellaire Boulevard Expansion, (from FM1464 to San Pablo Drive)
Mobility Project 13202, completed in March 2018**

Dear Commissioner:

A final inspection of the road for the above referenced was made, and all of the deficiencies have been corrected. The mobility project widened this segment of Bellaire Boulevard to 25 ft. boulevard sections. The portion from FM 1464 to Chickory Woods Lane was platted as: (Bellaire Blvd. St. Extension St. Ded). This portion was upgraded from 25 surface width to 50 ft. surface width with divided concrete boulevard sections. The portion from Chickory Woods Lane to San Pablo Drive was dedicated by separate instrument, and needs to be added to the road log. (2,674.30 LF). The street footage length for this project are as follows:

Bellaire Boulevard	1,374.16 LF	(0.26 miles from FM 1464 to Chickory Woods Lane)
Bellaire Boulevard	2,674.30 LF	(0.51 miles from Chickory Woods Lane to San Pablo Drive)

There is no bond for this project.

If you should have any questions or need additional information please feel free to call.

Sincerely,

Rick J. Staigle, PE, PTOE
First Assistant County Engineer

RJS/mjs

Attachment

cc: File

FORT BEND COUNTY - ROAD ACCEPTANCE FORM

NAME OF SUBDIVISION: Bellaire Boulevard (Mobility Proj. #13202)						DATE APPROVED: 7/07/2020			WORK REQ.# NONE		
No.	Voter Box	Road Surface	Row Width	Pvmt. Width	N/S ZONE	STREET NAME	FROM	TO	FEET	MILES	Key Map
1											
2	Mobility Bond Project #13202 (from FM1464 to San Pablo Drive) was completed in March 2018										
3	The portion from FM1464 to Chickory Woods Lane was platted as: Bellaire Blvd. St. Extension St. Ded and was accepted 7/7/2009. The roadway was upgraded from (25 ft. surface width to a 50 ft. surface width with divided concrete boulevard sections).										
5											
6	The portion from Chickory Woods Lane to San Pablo Drive was dedicated by separate instrument Vol. 692, Page 317; and needs to be added as follows:										
7	2101	C	100	50	N	Bellaire Boulevard	Chickory Woods Lane	San Pablo Drive	2674.30	0.51	527F
8											
9											
10											
11											
12											
13											
14											
15											
16											
17											
18											
19											
20									2674.30	0.51	

**Fort Bend County
Engineering Department**

COUNTY ROAD LOG

Road/Street Name	Voter Box	Row Width	Surf Width	Asphalt	Concrete	Chipcoat	Gravel	Dirt	Location	SubDivision	Sub Section	Start Point	End Point	Maint Date	Key Map Page	Pct. No.	City
Belinda Street	1003	50	15				0.31		Arcola East of	Gulfview Acres		S Edge of Rosen Pvmnt	N Row Line of Alvin Ditch	04/28/1986	651M, 11	1	Arcola
Belknap	3032	70	28	0.66					Townwest Area			S Edge of Old Richmond Pvmnt.	Houston City Limits	04/28/1986	528X, 10	3	
Bell Canyon Lane	3014	60	28		0.28					Cinco Ranch West	Sec 5	Kingston Hill Lane	Windemere Park Lane	10/08/2002	485S	3	
Bell Castle Court	3104	60	28		0.04					Pecan Grove Plantation	Sec 21	Old South Drive	End	09/07/1993	566K, 11	3	
Bell Field Court	1141	60	28		0.04					Veranda	Sec 14	Oswen Trail Road	Cul-de-sac	04/02/2019	606K	1	
Bell Hollow Lane	3088	60	28		0.27					Grand Lakes Phase 4	Sec 1	Cul-de-sac	Alder Springs Drive	08/10/2004	485X	3	
Bell Mare Drive	3143	50	28		0.09					Canyon Lakes at Cardiff Ranch	Sec 4	Farrier Run Drive	Stone Springs Drive	09/23/2014	484S	3	
Bell Mountain Drive	3038	50	28		0.28					Cinco Ranch Southwest	Sec 27	Marbrook Meadow Lane	Norfolk Trail Lane	11/23/2010	524B	3	
Bell Towne Drive	3032	50	28		0.08					Townwest	Sec 4	N End of Concrete	N Edge of Townemist Pavement	12/06/1982	528S, 10	3	
Bella Florence Drive	3082	50	28		0.05					Lakes of Bella Terra	Sec 1	S. Lugano Verde Drive	Bella Veneza Drive	06/09/2009	525R	3	
Bella Florence Drive	3082	50	28		0.29					Lakes of Bella Terra	Sec 2	Bergamo Drive	Bella Veneza Drive	06/09/2009	525R	3	
Bella Meda Lane	3143	50	28		0.05					Westheimer Lakes North	Sec 11	174.33 LF S. of Planters Heath	106.79 LF N. of Planters Heath	01/10/2012	524E	3	
Bella Terra Boulevard	3082	110	50		0.15					Lakes of Bella Terra	Sec 4	Bellaire Boulevard	E. Torino Reale Drive	06/09/2009	525N	3	
Bella Terra Center Way	3095	50	28		0.02					Lakes of Bella Terra	Sec 34	Verita Court	S. Plat Boundary of Bella Terra Center Way	03/07/2017	525K	3	
Bella Terra Center Way	3095	60	41		0.21					Bella Terra Center Way STD		Bella Terra Parkway	1,111.00 LF N of Bella Terra Pkwy	03/10/2015	525J	3	
Bella Terra Parkway	3095	60	28		0.41					Bella Terra Parkway STD		Katy Gaston Road	Canal Road	03/10/2015	525J	3	
Bella Terra Parkway	3082	80	50		0.16					Shops at Bella Terra	Sec 4	Canal Road	Grand Parkway (SH 99)	08/04/2009	525K	3	
Bella Veneza Drive	3082	50	22		0.18					Lakes of Bella Terra	Sec 3	Bella Florence Drive	Cul-de-sac	06/09/2009	525R	3	
Bella Veneza Drive	3082	50	22		0.14					Lakes of Bella Terra	Sec 1	Bella Florence Drive	Lombardia Court	06/09/2009	525R	3	
Bella Vista Drive	3057	60	28	0.43						Bella Vista		Centerline Laguna Drive	Centerline Caleta	07/03/1989	564A, 6	3	
Bellaforte Court	3082	50	22		0.07					Lakes of Bella Terra	Sec 1	Carino Strada Drive	Cul-de-sac	06/09/2009	525R	3	
Bellagio Drive	3095	60	28		0.37					Bellagio Dr.Katy Gaston Rd to W Torino Reale Dr		Katy Gaston	West Torino Reale Drive	06/05/2012	525J	3	
Bellagio Drive	3095	50	28		0.03					Lakes of Bella Terra	Sec 37	Katy Gaston Road	Villa Lisa Drive	01/02/2018	525J	3	
Bellago Lane	4126	50	28		0.11					Aliana	Sec 3	220' S. of Adelaide Drive	Cul-de-sac	10/06/2009	567P	4	
Bellaire Boulevard	3083	100	50		0.28					Grand Mission Estates	Sec 2	Mission Meadow Lane	Lakehead Lane	10/20/2009	526JK	3	
Bellaire Boulevard	3082	100	50		2.35					Bellaire Boulevard Canal Road to FM723		FM 723	Canal Road	06/09/2009	525PNR	3	
Bellaire Boulevard	3101	100	25	50	0.26					Bellaire Blvd. Street Extension STD		FM 1464	Chickory Woods Lane	07/07/2009	527E	3	
Bellaire Boulevard	3082	100	50		0.37					Grand Mission	Sec 1	Harlem Road	813' W of Grand Mission Blvd	10/23/2007	526L	3	
Bellaire Boulevard	3082	100	80		0.30				Grand Mission	Bellaire Boulevard Extension		833 LF W of Portman Trail Ln	772 LF E of Portman Trail Ln	10/23/2007	526L	3	
Bellaire Boulevard	3082	100	25		0.19					Grand Mission Estates	Sec 1	Mission Meadow Lane	997' E of Mission Meadow Lane	09/25/2007	526K	3	

change

add

Mobility proj. 13202

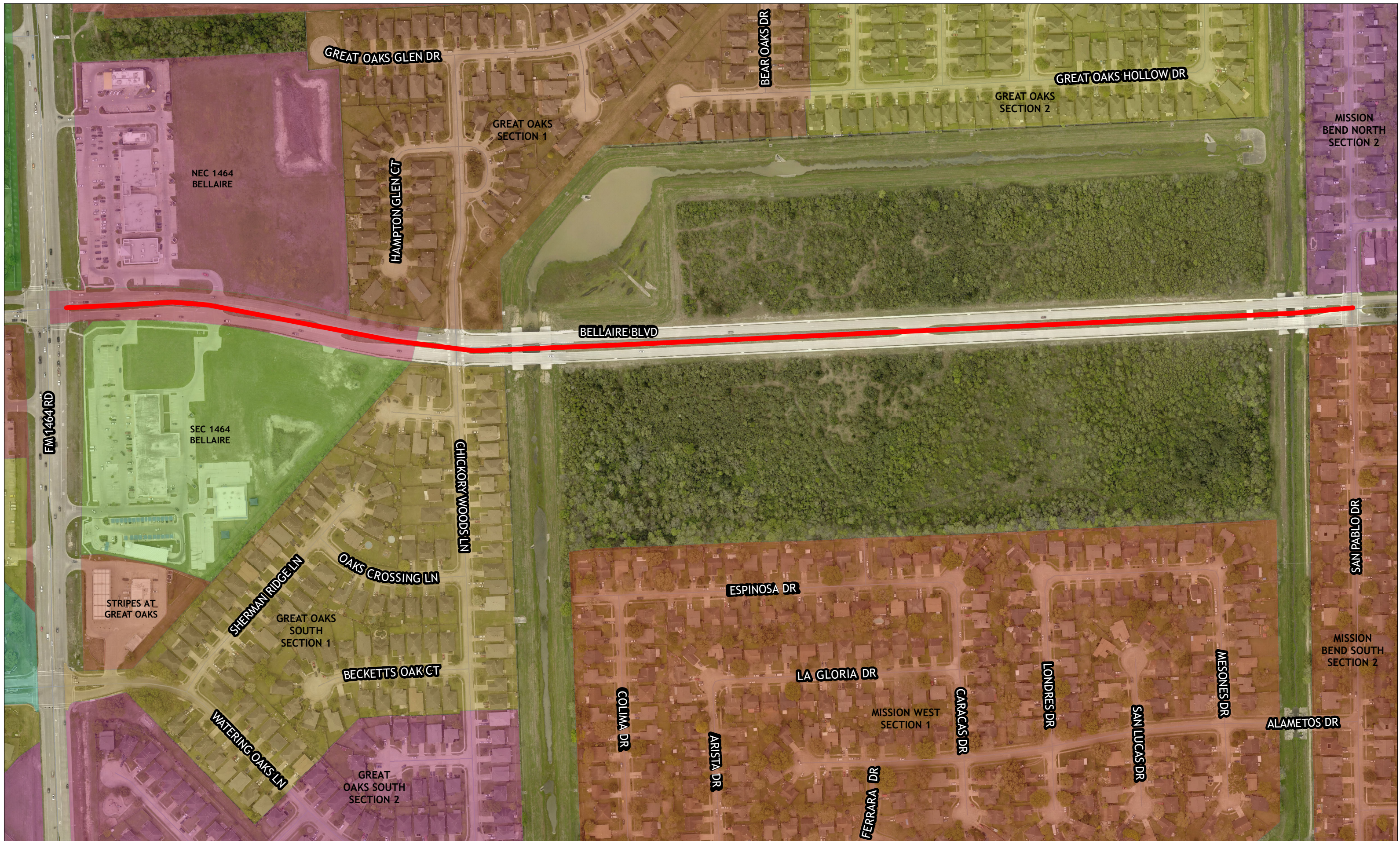

Map by
Engineering GIS
June 2020

Mobility Project Number 13202
Bellaire Blvd. Expansion
(from FM 1464 to San Pablo Drive)

Legend
 Mobility Project



LEGAL DISCLAIMER

This Geographic Information Systems (GIS) Data is a public resource of general information. The information contained was generated from GIS data maintained by Fort Bend County and different sources and agencies. The County of Fort Bend makes no warranty, representation, or guarantee as to the content, sequence, accuracy, timeliness, or completeness of any of the spatial data or database information provided herein. The County of Fort Bend shall assume no liability for any errors, omissions, or inaccuracies in the information provided, regardless of how caused, or any decision made or action taken or not taken by any person relying on any information or data furnished within. If any errors are detected, please contact the GIS Division of Fort Bend County Engineering so those errors may be corrected.