

PLAT RECORDING SHEET

PLAT NAME: Jordan Ranch Street Dedication No. 6

PLAT NO: _____

ACREAGE: 2.232

LEAGUE: J. G. Bennett Survey

ABSTRACT NUMBER: 611

NUMBER OF BLOCKS: 0

NUMBER OF LOTS: 0

NUMBER OF RESERVES: 0

OWNERS: Fort Bend Jordan Ranch LP, a Texas Limited Partnership

(DEPUTY CLERK)

STATE OF TEXAS
COUNTY OF FORT BEND

I, STEPHEN A. SAMS, Vice President of JOHNSON JORDAN RANCH GP LLC, a Texas limited liability company, the general partner of FORT BEND JORDAN RANCH LP, a Texas limited partnership, hereinafter referred to as owners of the 2.232 acre tract described in the above and foregoing map of JORDAN RANCH STREET DEDICATION NO. 6, do hereby make and establish said subdivision and development plat of said property according to all lines, dedications, restrictions and notations on said maps or plat, and hereby dedicate to the use of the public forever, all streets (except those streets designated as private streets), alleys, parks, water courses, drains, easements, and public places shown thereon for the purposes and considerations therein expressed; and do hereby bind ourselves, our heirs, successors, and assigns to warrant and defend the title to the land so dedicated.

FURTHER, Owners have dedicated and by these presents do dedicate to the use of the public for public utility purpose forever unobstructed aerial easements. The aerial easements shall extend horizontally an additional eleven feet, six inches (11'6") for ten feet (10'0") perimeter ground easements or seven feet, six inches (7'6") for fourteen feet (14'0") perimeter ground easements or five feet, six inches (5'6") for sixteen feet (16'0") perimeter ground easements, from a plane sixteen feet (16'0") above the ground level upward, located adjacent to and adjoining said public utility easements that are designated with aerial easements (U.E. and A.E.) as indicated and depicted hereon, whereby the aerial easement totals twenty one feet, six inches (21'6") in width.

FURTHER, Owners have dedicated and by these presents do dedicate to the use of the public for public utility purpose forever unobstructed aerial easements. The aerial easements shall extend horizontally an additional ten feet (10'0") for ten feet (10'0") back-to-back ground easements, or eight feet (8'0") for fourteen feet (14'0") back-to-back ground easements or seven feet (7'0") for sixteen feet (16'0") back-to-back ground easements, from a plane sixteen feet (16'0") above the ground level upward, located adjacent to both sides and adjoining said public utility easements that are designated with aerial easements (U.E. and A.E.) as indicated and depicted hereon, whereby the aerial easement totals thirty feet (30'0") in width.

FURTHER, Owners do hereby declare that all parcels of land designated as lots on this plat are originally intended for the construction of single family residential dwelling units thereon (or the placement of mobile home subdivision) and shall be restricted for same under the terms and conditions of such restrictions filed separately.

FURTHER, Owners do hereby covenant and agree that all of the property within the boundaries of this plat is hereby restricted to prevent the drainage of any septic tanks into any public or private street, permanent access easement, road or alley or any drainage ditch, either directly or indirectly.

FURTHER, Owners do hereby dedicate to the public a strip of land twenty (20) feet wide on each side of the center line of any and all bays, creeks, gullies, ravines, draws and drainage ditches located in said subdivision, as easements for drainage purposes. Fort Bend County or any other governmental agency shall have the right to enter upon said easement at any and all times for the purposes of construction and maintenance of drainage facilities and structures.

FURTHER, Owners do hereby covenant and agree that all of the property within the boundaries of this subdivision and adjacent to any drainage easement, ditch, gully, creek or natural drainage way shall hereby be restricted to keep such drainage ways and easements clear of fences, buildings, excessive vegetation and other obstructions to the operations and maintenance of the drainage facility and that such abutting property shall not be permitted to drain directly into this easement except by means of an approved drainage structure.

FURTHER, We do hereby certify that we are the owners of all property immediately adjacent to the boundaries of the above and foregoing plat of JORDAN RANCH STREET DEDICATION NO. 6 where building setback lines or public utility easements are to be established outside the boundaries of the above and foregoing subdivision and do hereby make and establish all building setback lines and dedicate to the use of the public, all public utility easements shown in said adjacent acreage.

FURTHER, Owners do hereby acknowledge the receipt of the "Orders for Regulation of Outdoor Lighting in the Unincorporated Areas of Fort Bend County, Texas", and do hereby covenant and agree to comply with this order as adopted by Fort Bend County Commissioners Court on March 23, 2004, and any subsequent amendments.

IN TESTIMONY WHEREOF, JOHNSON JORDAN RANCH GP LLC, a Texas limited liability company, as general partner of FORT BEND JORDAN RANCH LP, a Texas limited partnership, has caused these presents to be signed by Stephen A. Sams, Vice President, this 25th day of FEBRUARY, 2020.

BY: FORT BEND JORDAN RANCH LP,
a Texas Limited Partnership

By: JOHNSON JORDAN RANCH GP, LLC
a Texas Limited Liability Company
It's General Partner

By: 
Stephen A. Sams, Vice President

STATE OF TEXAS
COUNTY OF HARRIS

BEFORE ME, the undersigned authority, on this day personally appeared Stephen A. Sams, Vice President, known to me to be the person whose name is subscribed to the foregoing instrument and acknowledged to me that he executed the same for the purposes and considerations therein expressed and in the capacity therein and herein set out, and as the act and deed of said corporation.

GIVEN UNDER MY HAND AND SEAL OF OFFICE, this 25th day of February, 2020.





Dezarie A. Gilliam
Notary Public in and for the
State of Texas

I, Douglas W. Turner, am authorized under the laws of the State of Texas to practice the profession of surveying and hereby certify that the above subdivision is true and accurate; was prepared from an actual survey of the property made under my supervision on the ground; that, except as shown all boundary corners, angle points, points of curvature and other points of reference have been marked with iron (or other objects of a permanent nature) pipes or rods having an outside diameter of not less than five eighths (5/8) inch and a length of not less than three (3) feet; and that the plat boundary corners have been tied to the Texas Coordinate System of 1983, South Central Zone.



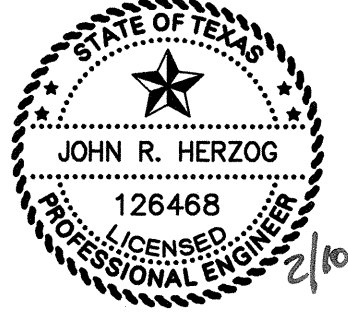

Michael L. Swan, R.P.L.S.
Registered Professional Land Surveyor
Texas Registration No. 5551

I, John R. Herzog, A Professional Engineer registered in the State of Texas do hereby certify that this plat meets the requirements of Fort Bend County to the best of my knowledge.

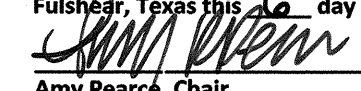

John R. Herzog, P.E.
Licensed Professional Engineer, No. 126468

This plat of JORDAN RANCH STREET DEDICATION NO. 6 is approved by the City Planning and Zoning Commission of the City of Fulshear, Texas this 20th day of December, 2020.

Amy Pearce, Chair

Dar Hakimzadeh, Co-Chair

The plat of JORDAN RANCH STREET DEDICATION NO. 6 was approved by the City of Fulshear Council on the 17th day of December, 2020, and signed on this 16th day of March, 2020, provided; however, this approval shall be invalid, and null and void, unless this plat is filed with the County Clerk of Fort Bend, Texas within one (1) year hereafter.

Aaron Griffin, Mayor

Kimberly Kopecky, Secretary

NOTES

- The coordinates shown hereon are Texas South Central Zone No. 4204 State Plane Grid Coordinates (NAD83) and may be brought to surface by applying the combined scale factor of 1.00013.
- B.L. indicates a building line
A.E. indicates an aerial easement
U.E. indicates a utility easement
W.S.E. indicates a water and sewer easement
VOL., PG. indicates Volume, Page
P.R.F.B.C. indicates Plat Records of Fort Bend County
O.P.R.F.B.C. indicates Official Public Records of Fort Bend County
O.R.F.B.C. indicates Original Records of Fort Bend County
F.B.C. O.P.R.F.P. indicates Fort Bend County Official Public Records of Real Property
ESMT. indicates Easement
H.L. & P. indicates Houston Lighting and Power
SQ. FT. indicates square feet
A.C. indicates acre
R.O.W. indicates right-of-way
● indicates found 5/8" iron rod (unless otherwise noted)
○ indicates set 5/8" iron rod with plastic cap stamped "IDS" (unless otherwise noted)
- ← → indicates street name change
- All building lines along street rights-of-way are as shown on the plat.
- All sidelot building lines to be 5' unless otherwise noted.
- All non-perimeter easements on property lines are centered unless otherwise noted.
- All bearings are based on the Texas Coordinate System of 1983, South Central Zone.
- One-foot reserve dedicated for buffer purposes to the public in fee as a buffer separation between the side or end of streets where such streets abut adjacent property, the condition of such dedication being that when the adjacent property is subdivided or re-subdivided in a recorded plat, the one-foot reserve shall thereupon become vested in the public for street right-of-way purposes and the fee thereto shall revert to and vest in the dedicator, his heirs, assigns, or successors.
- The platted area is located within Zone X, defined as areas determined to be outside the 500 year floodplain, per FEMA Flood Insurance Rate Map Panel No. 48157C0020L, effective April 02, 2014.
- This property lies within the extraterritorial jurisdiction of the City of Fulshear, Fort Bend County, Texas, Fulshear Municipal Utility District No. 3A and within County Assistance District (CAD) No. 7.
- Sidewalks shall be built or caused to be built not less than 5 feet in width on both sides of all dedicated rights-of-way within said plat and on the contiguous right-of-way of all perimeter roads surrounding said plat, in accordance with the A.D.A.
- The drainage system for this subdivision is designed in accordance with the "Fort Bend County Drainage Criteria Manual" which allows street ponding with intense rainfall events.
- All drainage easements are to be kept clear of fences, buildings, vegetation and other obstructions to the operation and maintenance by the drainage facility. All property is required to drain into the drainage easement through an approved drainage structure.
- The Lighting Zone Code is LZ3.
- To the best of the engineer's knowledge, all existing pipeline easements within the subdivision are shown on the plat.
- Absent written authorization by the affected utilities, all utility easements must be kept unobstructed from any non-utility improvements or obstruction by property owner. Any unauthorized improvements or obstructions may be removed by the utility at the property owner's expense.
- Benchmark:
Vertically is based on a FEMA benchmark in Katy, RM 7: A US Coast and Geodetic survey disk marked Y 1148, located 0.3 ± miles east along the Missouri-Kansas-Texas railroad from the station at Katy and 5.2 feet ± southwest of the southeast corner of the American Rice Growers Co-op Association office building.
Held the Published NAVD 88 Elevation on Y1148 = 141.44
Elevation = 142.00 (NAVD 1929 - datum based on FEMA maps)
- A minimum distance of 10' shall be maintained between residential dwellings.
- Site plans shall be submitted to Fort Bend County and any other applicable jurisdiction for review and approval. Development Permits and all other applicable permits shall be obtained from Fort Bend County prior to beginning construction.

BEING 2.232 acres (97,231 square feet) of land in the J. G. Bennett Survey, Abstract Number 611 in Fort Bend County, Texas and being a portion of the 1352.43 acre tract of land described in deed from Massimo Fabio Silvestri Irrevocable Trust and Rocco Paolo Silvestri Irrevocable Trust to Fort Bend Jordan Ranch LP recorded under File Number 2015027940 of the Official Public Records of Fort Bend County, Texas and being more particularly described by metes and bounds as follows with bearings based on the Texas Coordinate System of 1983, South Central Zone:

COMMENCING at a 5/8-inch iron rod with cap stamped "IDS" found on the east right-of-way line of Willow Ridge Lane (60-foot wide) at its terminus on the south line of WILLOW CREEK FARMS II SEC 8, according to the plat of thereof, recorded under File Number 20170158 of the Official Public Records of Fort Bend County, Texas;

THENCE South 04° 34' 59" East - 1595.08 feet, across said 1352.43 acre tract, to a 5/8-inch iron rod with cap stamped "IDS" found for the most westerly corner and POINT OF BEGINNING of the herein described tract;

THENCE across said 1352.43 acre tract the following courses and distances:

- North 38° 14' 18" East - 241.70 feet to a 5/8-inch iron rod with cap stamped "IDS" set for the beginning of a curve to the left;
- in a northeasterly direction, with said curve to the left, having a radius of 600.00 feet, a central angle of 15° 18' 19", a chord bearing and distance of North 30° 35' 08" East - 159.80 feet, and an arc distance of 160.28 feet to a 5/8-inch iron rod with cap stamped "IDS" set for the end of said curve;
- North 22° 55' 58" East - 113.34 feet to a 5/8-inch iron rod with cap stamped "IDS" set for the beginning of a curve to the left;
- in a northwesterly direction, with said curve to the left, having a radius of 25.00 feet, a central angle of 88° 53' 37", a chord bearing and distance of North 21° 30' 50" West - 35.01 feet, and an arc distance of 38.79 feet to a 5/8-inch iron rod with cap stamped "IDS" set for the end of said curve;
- North 24° 24' 38" East - 60.00 feet to a 5/8-inch iron rod with cap stamped "IDS" set for the beginning of a non-tangent curve to the left;
- in a northeasterly direction, with said curve to the left, having a radius of 25.00 feet, a central angle of 84° 43' 14", a chord bearing and distance of North 71° 40' 44" East - 33.69 feet, and an arc distance of 36.97 feet to a 5/8-inch iron rod with cap stamped "IDS" set for a point of reverse curvature;
- in a northeasterly direction, with said curve to the right, having a radius of 380.00 feet, a central angle of 26° 27' 26", a chord bearing and distance of North 42° 32' 50" East - 173.92 feet, and an arc distance of 175.47 feet to a 5/8-inch iron rod with cap stamped "IDS" set for a point of reverse curvature;
- in a northeasterly direction, with said curve to the left, having a radius of 25.00 feet, a central angle of 73° 02' 05", a chord bearing and distance of North 19° 15' 30" East - 29.75 feet, and an arc distance of 31.87 feet to a 5/8-inch iron rod with cap stamped "IDS" set for a point of reverse curvature;
- in a northwesterly direction, with said curve to the right, having a radius of 330.00 feet, a central angle of 04° 06' 32", a chord bearing and distance of North 15° 12' 17" West - 23.66 feet, and an arc distance of 23.66 feet to a 5/8-inch iron rod with cap stamped "IDS" set for the end of said curve;
- North 76° 50' 59" East - 60.00 feet to a 5/8-inch iron rod with cap stamped "IDS" set for the beginning of a non-tangent curve to the left;
- in a southeasterly direction, with said curve to the left, having a radius of 25.00 feet, a central angle of 95° 10' 35", a chord bearing and distance of South 60° 44' 18" East - 36.92 feet, and an arc distance of 41.53 feet to a 5/8-inch iron rod with cap stamped "IDS" set for a point of reverse curvature;
- in a northeasterly direction, with said curve to the right, having a radius of 380.00 feet, a central angle of 22° 42' 13", a chord bearing and distance of North 83° 01' 31" East - 149.59 feet, and an arc distance of 150.58 feet to a 5/8-inch iron rod with cap stamped "IDS" set for the end of said curve;
- South 85° 37' 22" East - 205.01 feet to a 5/8-inch iron rod with cap stamped "IDS" set for the beginning of a curve to the right;
- in a southeasterly direction, with said curve to the right, having a radius of 430.00 feet, a central angle of 06° 44' 18", a chord bearing and distance of South 82° 15' 13" East - 50.54 feet, and an arc distance of 50.57 feet to a 5/8-inch iron rod with cap stamped "IDS" set for a point of reverse curvature;
- in a northeasterly direction, with said curve to the left, having a radius of 25.00 feet, a central angle of 73° 14' 15", a chord bearing and distance of North 64° 29' 48" East - 29.82 feet, and an arc distance of 31.96 feet to a 5/8-inch iron rod with cap stamped "IDS" set for the end of said curve;
- South 62° 07' 20" East - 60.00 feet to a 5/8-inch iron rod with cap stamped "IDS" set for the beginning of a non-tangent curve to the left;
- in a southwesterly direction, with said curve to the left, having a radius of 220.00 feet, a central angle of 20° 56' 46", a chord bearing and distance of South 17° 24' 18" West - 79.98 feet, and an arc distance of 80.43 feet to a 5/8-inch iron rod with cap stamped "IDS" set for the end of said curve;
- North 83° 04' 05" West - 60.00 feet to a 5/8-inch iron rod with cap stamped "IDS" set for the beginning of a non-tangent curve to the left;
- in a northwesterly direction, with said curve to the left, having a radius of 25.00 feet, a central angle of 87° 50' 03", a chord bearing and distance of North 36° 59' 07" West - 34.68 feet, and an arc distance of 38.32 feet to a 5/8-inch iron rod with cap stamped "IDS" set for the beginning of a curve to the left;
- in a northwesterly direction, with said curve to the left, having a radius of 370.00 feet, a central angle of 04° 49' 14", a chord bearing and distance of North 83° 15' 45" West - 30.48 feet, and an arc distance of 30.48 feet to a 5/8-inch iron rod with cap stamped "IDS" set for the end of said curve;
- North 85° 37' 22" West - 205.01 feet to a 5/8-inch iron rod with cap stamped "IDS" set for the beginning of a curve to the left;
- in a southwesterly direction, with said curve to the left, having a radius of 320.00 feet, a central angle of 71° 26' 39", a chord bearing and distance of South 58° 39' 18" West - 373.67 feet, and an arc distance of 399.02 feet to a 5/8-inch iron rod with cap stamped "IDS" set for the end of said curve;
- South 22° 55' 58" West - 189.97 feet to a 5/8-inch iron rod with cap stamped "IDS" set for the beginning of a curve to the left;
- in a southeasterly direction, with said curve to the left, having a radius of 25.00 feet, a central angle of 82° 25' 07", a chord bearing and distance of South 18° 16' 35" East - 32.94 feet, and an arc distance of 35.96 feet to a 5/8-inch iron rod with cap stamped "IDS" set for a point of reverse curvature;
- in a southeasterly direction, with said curve to the right, having a radius of 430.00 feet, a central angle of 02° 16' 45", a chord bearing and distance of South 58° 20' 47" East - 17.10 feet, and an arc distance of 17.10 feet to a 5/8-inch iron rod with cap stamped "IDS" set for the end of said curve;
- South 32° 47' 36" West - 60.00 feet to a 5/8-inch iron rod with cap stamped "IDS" set for the beginning of a non-tangent curve to the left;
- in a southwesterly direction, with said curve to the left, having a radius of 25.00 feet, a central angle of 96° 06' 26", a chord bearing and distance of South 74° 44' 23" West - 37.19 feet, and an arc distance of 41.93 feet to a 5/8-inch iron rod with cap stamped "IDS" set for a point of reverse curvature;
- in a southwesterly direction, with said curve to the right, having a radius of 1100.00 feet, a central angle of 11° 33' 08", a chord bearing and distance of South 32° 27' 44" West - 221.41 feet, and an arc distance of 221.78 feet to a 5/8-inch iron rod with cap stamped "IDS" set for the end of said curve;
- South 38° 14' 18" West - 78.45 feet to a 5/8-inch iron rod with cap stamped "IDS" found for an angle point;
- North 51° 47' 46" West - 90.00 feet to the POINT OF BEGINNING of the herein described tract and containing 2.232 acres (97,231 square feet) of land.

DISTRICT NAMES	
COUNTY ASSISTANCE DISTRICT	NO. 7
WCID	N/A
MUD	FULSHEAR M.U.D. NO. 3A
LID	N/A
DID	N/A
SCHOOL	LAMAR CONSOLIDATED I.S.D.
FIRE	E.S.D. NO. 4
IMPACT FEE AREA	N/A
CITY OR CITY ETJ	FULSHEAR ETJ
UTILITIES CO.	SIENERGY CONSOLIDATED COMMUNICATIONS COMCAST CENTERPOINT ENERGY

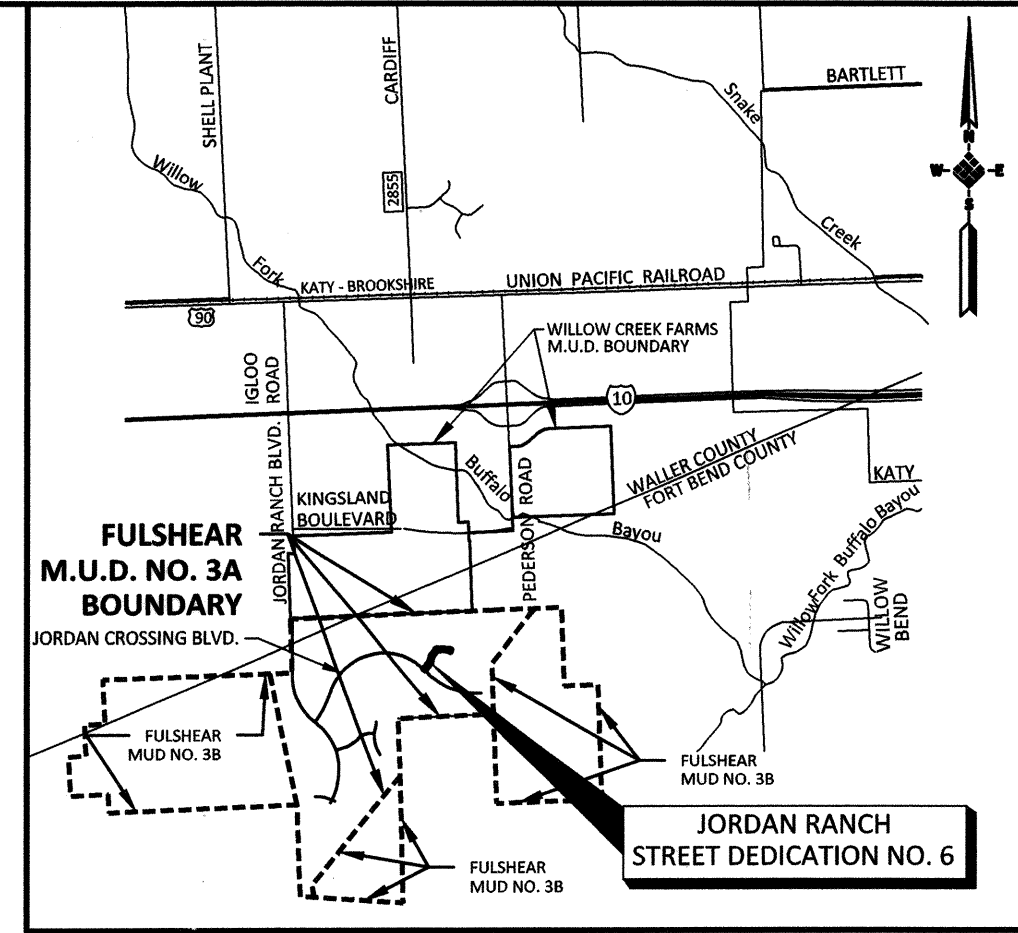

FORT BEND COUNTY KEY MAP NO. 483J
VICINITY MAP
SCALE 1" = 5,000'

I, Stacy Slawinski, Fort Bend County Engineer, do hereby certify that the plat of this subdivision complies with all of the existing rules and regulations of this office as adopted by the Fort Bend County Commissioners' Court. However, no certification is hereby given as to the effect of drainage from this subdivision on the intercepting drainage artery or parent stream or in any other area or subdivision within the watershed.

J. Stacy Slawinski, P.E.
Fort Bend County Engineer

APPROVED by the Commissioners' Court of Fort Bend County, Texas, this _____ day of _____, 2020.

Vincent M. Morales, Jr.
Precinct 1, County Commissioner

W.A. "Andy" Meyers
Precinct 3, County Commissioner

K.P. George
County Judge

Grady Prestage
Precinct 2, County Commissioner

Ken R. DeMerchant
Precinct 4, County Commissioner

I, Laura Richard, County Clerk in and for Fort Bend County, hereby certify that the foregoing instrument with its certificate of authentication was filed for recordation in my office on _____, 2020, at _____ o'clock _____ M. Filed in plat number(s) _____ of the plat records of Fort Bend County, Texas.

Witness my hand and seal of office, at Richmond, Texas, the day and date last above written.

Laura Richard, County Clerk
Fort Bend County, Texas

By: _____
Deputy

JORDAN RANCH STREET DEDICATION NO. 6

A SUBDIVISION OF
2.232 ACRES

LOCATED IN
J.G. BENNETT SURVEY, A-611
FORT BEND COUNTY, TEXAS

0 LOTS 0 BLOCKS 0 RESERVES

OWNER: FORT BEND JORDAN RANCH LP
a Texas limited partnership
5005 RIVERWALK DRIVE, SUITE 500, HOUSTON, TEXAS 77056 (713) 960-9977

ENGINEER:  IDS Engineering Group
13430 Northwest Fwy., Ste. 700
Houston, Texas 77040
713-462-3178
TDP# E-002778 | TPLS 10110700



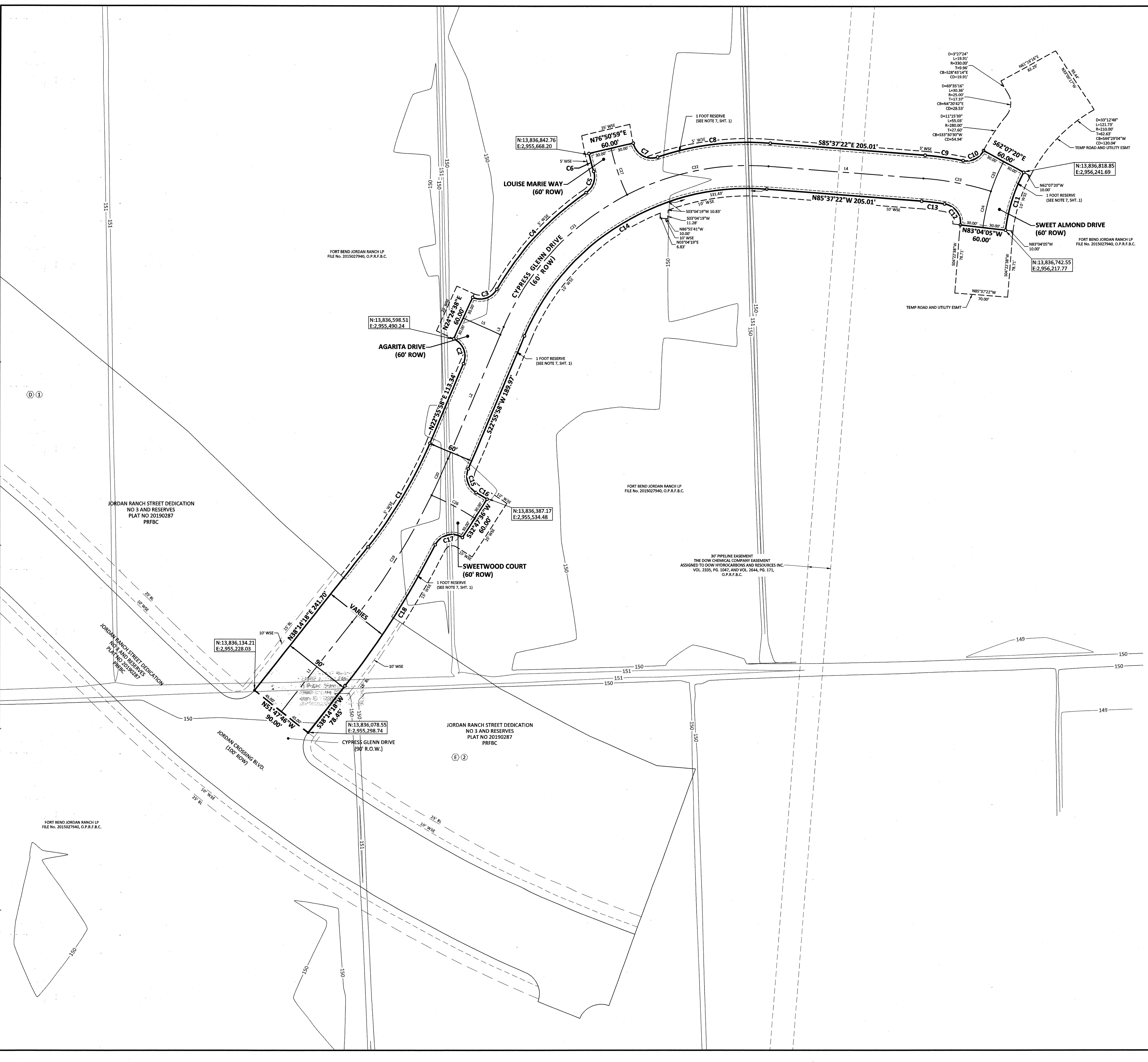
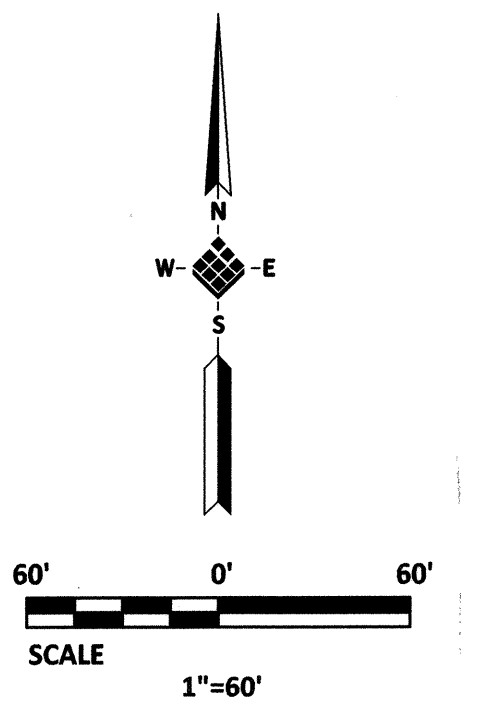

CURVE TABLE						
CURVE	DELTA	RADIUS	LENGTH	TANGENT	CHORD BEARING	CHORD DISTANCE
C1	15°18'19"	600.00'	160.28'	80.62'	N30°35'08"E	159.80'
C2	88°53'37"	25.00'	38.79'	24.52'	N21°30'50"W	35.01'
C3	84°43'14"	25.00'	36.97'	22.80'	N71°40'44"E	33.69'
C4	26°27'26"	380.00'	175.47'	89.33'	N42°32'50"E	173.92'
C5	73°02'05"	25.00'	31.87'	18.51'	N19°15'30"E	29.75'
C6	4°06'32"	330.00'	23.66'	11.84'	N15°12'17"W	23.66'
C7	95°10'35"	25.00'	41.53'	27.37'	S60°44'18"E	36.92'
C8	22°42'13"	380.00'	150.58'	76.29'	N83°01'31"E	149.59'
C9	6°44'18"	430.00'	50.57'	25.31'	S82°15'13"E	50.54'
C10	73°14'15"	25.00'	31.96'	18.58'	N64°29'48"E	29.82'
C11	20°56'46"	220.00'	80.43'	40.67'	S17°24'18"W	79.98'
C12	87°50'03"	25.00'	38.32'	24.07'	N36°59'07"W	34.68'
C13	4°43'14"	370.00'	30.48'	15.25'	N83°15'45"W	30.48'
C14	71°26'39"	320.00'	399.02'	230.13'	S58°39'18"W	373.67'
C15	82°25'07"	25.00'	35.96'	21.89'	S18°16'35"E	32.94'
C16	2°16'45"	430.00'	17.10'	8.55'	S58°20'47"E	17.10'
C17	96°06'26"	25.00'	41.93'	27.82'	S74°44'23"W	37.19'
C18	11°33'08"	1,100.00'	221.78'	111.27'	S32°27'44"W	221.41'
C19	12°36'11"	900.00'	197.97'	99.39'	N31°56'12"E	197.57'
C20	3°22'45"	900.00'	53.08'	26.55'	S23°56'44"W	53.07'
C21	39°54'52"	350.00'	243.82'	127.09'	N42°53'24"E	238.92'
C22	31°31'48"	350.00'	192.61'	98.81'	N78°36'44"E	190.18'
C23	13°02'28"	400.00'	91.04'	45.72'	S79°06'08"E	90.85'
C24	11°12'06"	250.00'	48.88'	24.52'	S12°31'58"W	48.80'
C25	9°44'40"	250.00'	42.52'	21.31'	S23°00'21"W	42.47'
C26	9°16'28"	400.00'	64.75'	32.44'	S61°50'38"E	64.68'
C27	12°16'07"	300.00'	64.24'	32.24'	S19°17'04"E	64.12'

LINE TABLE		
LINE	BEARING	LENGTH
L1	N38°14'18"E	150.82'
L2	S22°55'58"W	176.97'
L3	N22°55'58"E	10.98'
L4	S85°37'22"E	205.01'
L5	S65°57'39"E	53.75'

JORDAN RANCH STREET DEDICATION NO. 6
 A SUBDIVISION OF
2.232 ACRES
 LOCATED IN
J.G. BENNETT SURVEY, A-611
FORT BEND COUNTY, TEXAS
0 LOTS 0 BLOCKS 0 RESERVES

OWNER: FORT BEND JORDAN RANCH LP
5005 REVERWAY DRIVE, SUITE 500, HOUSTON, TEXAS 77056 (713) 960-9977

ENGINEER: **IDS Engineering Group**
13430 Northwest Fwy., Ste. 700
 Houston, Texas 77040
 713.462.3178
 TBPE F-002726 | TBPLS 10110700

50 YEARS
1870-2020

FEBRUARY 2020 IDS PROJECT NO. 2141-007-12 SHEET 2 OF 2

V:\Projects\2020\214100712_6_S1_Ded & Plat\Drawings\Layout\214100712_6_S1_Ded & Plat.dwg [Layout2] (Created: Feb 10, 2020 at 2:56pm by rntwain) (Last Saved by: rntwain)

JORDAN RANCH STREET DEDICATION NO. 6