

PLAT RECORDING SHEET

PLAT NAME: Sienna Section 27

PLAT NO: _____

ACREAGE: 29.866

LEAGUE: William Hall Survey and David Fitzgerald League

ABSTRACT NUMBER: 31 and 25

NUMBER OF BLOCKS: 3

NUMBER OF LOTS: 74

NUMBER OF RESERVES: 10

OWNERS: Toll-Gtis Property Owner, LLC, Sienna Plantation Levee Improvement

District and Sienna Plantation Municipal Utilities District No. 1

(DEPUTY CLERK)

STATE OF TEXAS
COUNTY OF FORT BEND

WE, TOLL-GTIS PROPERTY OWNER, LLC, A TEXAS LIMITED LIABILITY COMPANY, ACTING BY AND THROUGH JIMMIE F. JENKINS, AUTHORIZED REPRESENTATIVE, OF TOLL-GTIS PROPERTY OWNER LLC, A TEXAS LIMITED LIABILITY COMPANY, AND WE, SIENNA PLANTATION LEVEE IMPROVEMENT DISTRICT OF FORT BEND COUNTY, TEXAS, ACTING BY AND THROUGH KEN BECKMAN, PRESIDENT, BEING AN OFFICER OF SIENNA PLANTATION LEVEE IMPROVEMENT DISTRICT OF FORT BEND COUNTY, TEXAS, AND CARL S. BOWLES, PRESIDENT BEING AN OFFICER OF SIENNA PLANTATION MUNICIPAL DISTRICT NO. 1, A POLITICAL SUBDIVISION OF THE STATE OF TEXAS OF FORT BEND COUNTY, TEXAS, OWNERS OF THE 29.866 ACRE TRACT DESCRIBED IN THE ABOVE AND FOREGOING PLAT OF SIENNA SECTION 27, DO HEREBY MAKE AND ESTABLISH SAID SUBDIVISION PLAT OF SAID PROPERTY ACCORDING TO ALL LINES, DEDICATIONS, RESTRICTIONS AND NOTATIONS ON SAID PLAT AND HEREBY DEDICATE TO THE USE OF THE PUBLIC FOREVER, ALL STREETS, ALLEYS, PARKS, WATER COURSES, DRAINS, EASEMENTS AND PUBLIC PLACES SHOWN THEREON FOR THE PURPOSES AND CONSIDERATIONS THEREIN EXPRESSED; AND DO HEREBY BIND OURSELVES, OUR HEIRS AND ASSIGNS TO WARRANT AND FOREVER DEFEND THE TITLE TO THE LAND SO DEDICATED.

WE, FURTHER ACKNOWLEDGE THAT THE DEDICATIONS AND/OR EXACTIONS MADE HEREIN ARE PROPORTIONAL TO THE IMPACT OF THE SUBDIVISION UPON THE PUBLIC SERVICES REQUIRED IN ORDER THAT THE DEVELOPMENT WILL COMPORT WITH THE PRESENT AND FUTURE GROWTH NEEDS OF THE CITY; WE, OUR SUCCESSORS AND ASSIGNEES HEREBY WAIVE ANY CLAIM, DAMAGE OR CAUSE OF ACTION THAT WE MAY HAVE AS A RESULT OF THE DEDICATION OR EXACTIONS MADE HEREIN.

FURTHER, OWNERS HAVE DEDICATED AND BY THESE PRESENTS DO DEDICATE TO THE USE OF THE PUBLIC FOR PUBLIC UTILITY PURPOSES FOREVER UNOBSTRUCTED AERIAL EASEMENTS, THE AERIAL EASEMENTS SHALL EXTEND HORIZONTALLY AN ADDITIONAL ELEVEN FEET, SIX INCHES (11'6") FOR TEN FEET (10'0") PERIMETER GROUND EASEMENTS OR SEVEN FEET, SIX INCHES (7'6") FOR FOURTEEN FEET (14'0") PERIMETER GROUND EASEMENTS OR FIVE FEET, SIX INCHES (5'6") FOR SIXTEEN FEET (16'0") PERIMETER GROUND EASEMENTS, FROM A PLANE SIXTEEN FEET (16'0") ABOVE GROUND LEVEL UPWARD, LOCATED ADJACENT TO AND ADJOINING SAID PUBLIC UTILITY EASEMENTS THAT ARE DESIGNATED WITH AERIAL EASEMENTS (U.E. AND A.E.) AS INDICATED AND DEPICTED, HEREON, WHEREBY THE AERIAL EASEMENT TOTALS TWENTY ONE FEET, SIX INCHES (21' 6") IN WIDTH.

FURTHER, OWNERS HAVE DEDICATED AND BY THESE PRESENTS DO DEDICATE TO THE USE OF THE PUBLIC FOR PUBLIC UTILITY PURPOSES FOREVER UNOBSTRUCTED AERIAL EASEMENTS, THE AERIAL EASEMENTS SHALL EXTEND HORIZONTALLY AN ADDITIONAL TEN FEET (10'0") FOR TEN FEET (10'0") BACK-TO-BACK GROUND EASEMENTS, OR EIGHT FEET (8'0") FOR FOURTEEN FEET (14'0") BACK-TO-BACK GROUND EASEMENTS OR SEVEN FEET (7'0") FOR SIXTEEN FEET (16'0") BACK-TO-BACK GROUND EASEMENTS, FROM A PLANE SIXTEEN FEET (16'0") ABOVE GROUND LEVEL UPWARD, LOCATED ADJACENT TO BOTH SIDES AND ADJOINING SAID PUBLIC UTILITY EASEMENTS THAT ARE DESIGNATED WITH AERIAL EASEMENTS (U.E. AND A.E.) AS INDICATED AND DEPICTED HEREON, WHEREBY THE AERIAL EASEMENT TOTALS THIRTY FEET (30'0") IN WIDTH.

FURTHER, WE DO HEREBY DECLARE THAT ALL PARCELS OF LAND DESIGNATED AS LOTS ON THIS PLAT ARE INTENDED FOR THE CONSTRUCTION OF SINGLE FAMILY RESIDENTIAL DWELLING UNITS THEREON AND SHALL BE RESTRICTED FOR SAME UNDER THE TERMS AND CONDITIONS OF SUCH RESTRICTIONS FILED SEPARATELY.

FURTHER, WE DO HEREBY COVENANT AND AGREE THAT ALL OF THE PROPERTY WITHIN THE BOUNDARIES OF THIS PLAT SHALL BE RESTRICTED TO PREVENT THE DRAINAGE OF ANY SEPTIC TANKS INTO ANY PUBLIC OR PRIVATE STREET, ROAD OR ALLEY OR ANY DRAINAGE DITCH, EITHER DIRECTLY OR INDIRECTLY.

FURTHER, WE DO HEREBY DEDICATE TO THE PUBLIC A STRIP OF LAND THIRTY (30) FEET WIDE ON EACH SIDE OF THE CENTER LINE OF ANY AND ALL BAYOUS, CREEKS, GULLIES, RAVINES, DRAWS AND DRAINAGE DITCHES LOCATED IN SAID SUBDIVISION, AS EASEMENTS FOR DRAINAGE PURPOSES. FORT BEND COUNTY OR ANY OTHER GOVERNMENTAL AGENCY SHALL HAVE THE RIGHT TO ENTER UPON SAID EASEMENT AT ANY AND ALL TIMES FOR THE PURPOSES OF CONSTRUCTION AND MAINTENANCE OF DRAINAGE FACILITIES AND STRUCTURES.

FURTHER, WE DO HEREBY COVENANT AND AGREE THAT ALL OF THE PROPERTY WITHIN THE BOUNDARIES OF THIS SUBDIVISION AND ADJACENT TO ANY DRAINAGE EASEMENT, DITCH, GULLY, CREEK OR NATURAL DRAINAGE WAY SHALL HEREBY BE RESTRICTED TO KEEP SUCH DRAINAGE WAYS AND EASEMENTS CLEAR OF FENCES, BUILDINGS, EXCESSIVE VEGETATION AND OTHER OBSTRUCTIONS TO THE OPERATIONS AND MAINTENANCE OF THE DRAINAGE FACILITY AND THAT SUCH ABUTTING PROPERTY SHALL NOT BE PERMITTED TO DRAIN DIRECTLY INTO THIS EASEMENT EXCEPT BY MEANS OF AN APPROVED DRAINAGE STRUCTURE.

FURTHER, WE DO HEREBY CERTIFY THAT WE ARE THE OWNERS OF ALL PROPERTY IMMEDIATELY ADJACENT TO THE BOUNDARIES OF THE ABOVE AND FOREGOING SUBDIVISION OF SIENNA SECTION 27 WHERE BUILDING SETBACK LINES OR PUBLIC UTILITY EASEMENTS ARE TO BE ESTABLISHED OUTSIDE THE BOUNDARIES OF THE ABOVE AND FOREGOING SUBDIVISION AND DO HEREBY MAKE AND ESTABLISH ALL BUILDING SETBACK LINES AND DEDICATE TO THE USE OF THE PUBLIC, ALL PUBLIC UTILITY EASEMENTS SHOWN IN SAID ADJACENT ACREAGE.

FURTHER, WE DO HEREBY ACKNOWLEDGE THE RECEIPT OF THE "ORDERS FOR REGULATION OF OUTDOOR LIGHTING IN THE UNINCORPORATED AREAS OF FORT BEND COUNTY, TEXAS", AND DO HEREBY COVENANT AND AGREE AND SHALL COMPLY WITH THIS ORDER AS ADOPTED BY FORT BEND COUNTY COMMISSIONERS COURT ON MARCH 23, 2004 AND ANY SUBSEQUENT AMENDMENT.

IN TESTIMONY WHEREOF, TOLL-GTIS PROPERTY OWNER, LLC, A TEXAS LIMITED LIABILITY COMPANY, HAS CAUSED THESE PRESENTS TO BE SIGNED BY JIMMIE F. JENKINS, ITS AUTHORIZED REPRESENTATIVE, THEREUNTO AUTHORIZED

THIS 20th DAY OF March, 2020.

TOLL-GTIS PROPERTY OWNER LLC
A TEXAS LIMITED LIABILITY COMPANY

BY: J. F. Jenkins
JIMMIE F. JENKINS, AUTHORIZED REPRESENTATIVE

STATE OF TEXAS
COUNTY OF HARRIS

BEFORE ME, THE UNDERSIGNED AUTHORITY, ON THIS DAY PERSONALLY APPEARED JIMMIE F. JENKINS, AUTHORIZED REPRESENTATIVE OF TOLL-GTIS PROPERTY OWNER LLC, A TEXAS LIMITED LIABILITY COMPANY, KNOWN TO ME TO BE THE PERSON WHOSE NAME IS SUBSCRIBED TO THE FOREGOING INSTRUMENT AND ACKNOWLEDGED TO ME THAT HE EXECUTED THE SAME FOR THE PURPOSES AND CONSIDERATIONS THEREIN EXPRESSED AND IN THE CAPACITY THEREIN AND HEREIN SET OUT.

GIVEN UNDER MY HAND AND SEAL OF OFFICE,
THIS 20th DAY OF March, 2020.

Lucy Cal
NOTARY PUBLIC IN AND FOR THE STATE OF TEXAS

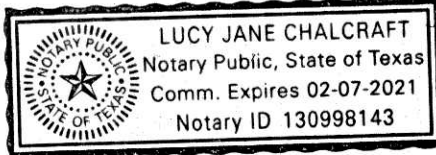

IN TESTIMONY WHEREOF, SIENNA PLANTATION LEVEE IMPROVEMENT DISTRICT OF FORT BEND COUNTY, TEXAS, HAS CAUSED THESE PRESENTS TO BE SIGNED BY KEN BECKMAN, ITS PRESIDENT, THEREUNTO AUTHORIZED.

THIS 1 DAY OF April, 2020.

SIENNA PLANTATION LEVEE IMPROVEMENT DISTRICT
OF FORT BEND COUNTY, TEXAS

BY: Ken Beckman
KEN BECKMAN, PRESIDENT

STATE OF TEXAS
COUNTY OF HARRIS

BEFORE ME, THE UNDERSIGNED AUTHORITY, ON THIS DAY PERSONALLY APPEARED KEN BECKMAN, PRESIDENT OF SIENNA PLANTATION LEVEE IMPROVEMENT DISTRICT OF FORT BEND COUNTY, TEXAS, KNOWN TO ME TO BE THE PERSON WHOSE NAME IS SUBSCRIBED TO THE FOREGOING INSTRUMENT AND ACKNOWLEDGED TO ME THAT HE EXECUTED THE SAME FOR THE PURPOSES AND CONSIDERATIONS THEREIN EXPRESSED AND IN THE CAPACITY THEREIN AND HEREIN SET OUT.

GIVEN UNDER MY HAND AND SEAL OF OFFICE,
THIS 1st DAY OF April, 2020.

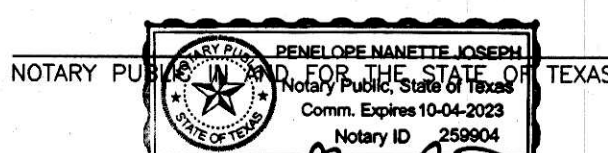

BY: C. S. Bowles
CARL S. BOWLES, PRESIDENT

IN TESTIMONY WHEREOF, SIENNA PLANTATION MUNICIPAL UTILITY DISTRICT NO. 1, A POLITICAL SUBDIVISION OF THE STATE OF TEXAS, HAS CAUSED THESE PRESENTS TO BE SIGNED BY CARL S. BOWLES, ITS PRESIDENT, THEREUNTO AUTHORIZED.

THIS 1 DAY OF April, 2020.

SIENNA PLANTATION MUNICIPAL UTILITY DISTRICT NO. 1,
A POLITICAL SUBDIVISION OF THE STATE OF TEXAS

BY: C. S. Bowles
CARL S. BOWLES, PRESIDENT

STATE OF TEXAS
COUNTY OF HARRIS

BEFORE ME, THE UNDERSIGNED AUTHORITY, ON THIS DAY PERSONALLY APPEARED CARL S. BOWLES, PRESIDENT OF SIENNA PLANTATION MUNICIPAL UTILITY DISTRICT NO. 1, A POLITICAL SUBDIVISION OF THE STATE OF TEXAS, KNOWN TO ME TO BE THE PERSON WHOSE NAME IS SUBSCRIBED TO THE FOREGOING INSTRUMENT AND ACKNOWLEDGED TO ME THAT HE EXECUTED THE SAME FOR THE PURPOSES AND CONSIDERATIONS THEREIN EXPRESSED AND IN THE CAPACITY THEREIN AND HEREIN SET OUT.

GIVEN UNDER MY HAND AND SEAL OF OFFICE,
THIS 1 DAY OF April, 2020.

J. Adams
NOTARY PUBLIC IN AND FOR THE STATE OF TEXAS

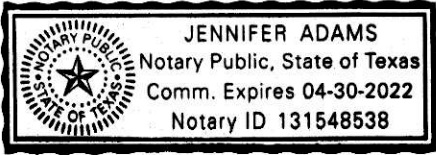

I, JON P. BORDOVSKY, A REGISTERED PROFESSIONAL LAND SURVEYOR, AM AUTHORIZED UNDER THE LAWS OF THE STATE OF TEXAS TO PRACTICE THE PROFESSION OF LAND SURVEYING AND HEREBY CERTIFY THAT THE ABOVE SUBDIVISION IS TRUE AND CORRECT, WAS PREPARED FROM AN ACTUAL SURVEY OF THE PROPERTY MADE UNDER MY SUPERVISION ON THE GROUND AND THAT ALL BOUNDARY CORNERS, ANGLES, POINTS OF CURVATURE AND OTHER POINTS OF REFERENCE HAVE BEEN MARKED WITH IRON (OR OTHER SUITABLE PERMANENT METAL) PIPES OR RODS HAVING AN OUTSIDE DIAMETER OF NOT LESS THAN FIVE-EIGHTHS (5/8) INCH WITH PLASTIC CAP MARKED "GBI PARTNERS" AND A LENGTH OF NOT LESS THAN THREE (3) FEET. (SEE NOTE #8)

Jon P. Bordovsky
JON P. BORDOVSKY, R.P.L.S.
REGISTERED PROFESSIONAL LAND SURVEYOR
TEXAS REGISTRATION NO. 6405



I, SCOTT FRANKOVICH, A PROFESSIONAL ENGINEER REGISTERED IN THE STATE OF TEXAS DO HEREBY CERTIFY THAT THIS PLAT MEETS ALL REQUIREMENTS OF FORT BEND COUNTY TO THE BEST OF MY KNOWLEDGE.

Scott Frankovich
SCOTT FRANKOVICH, P.E.
LICENSED PROFESSIONAL ENGINEER
TEXAS LICENSE NO. 130312



STATE OF TEXAS
COUNTY OF FORT BEND

THIS IS TO CERTIFY THAT THE PLANNING AND ZONING COMMISSION OF THE CITY OF MISSOURI CITY, TEXAS, HAS APPROVED THIS PLAT AND SUBDIVISION OF SIENNA SECTION 27 IN CONFORMANCE WITH THE LAWS OF THE STATE OF TEXAS AND THE ORDINANCES OF THE CITY OF MISSOURI CITY AS SHOWN HEREON AND AUTHORIZED THE RECORDING OF THIS PLAT

THIS 11th DAY OF May, 2020.

Sonya Brown-Marshall
SONYA BROWN-MARSHALL, CHAIRMAN

Timothy R. Haney
TIMOTHY R. HANEY, VICE-CHAIRMAN

NOTES:

- BENCHMARK: FOUND 4 INCH BRASS DISC LOCATED IN A POURED CONCRETE POST IN THE GRASSY AREA IN FRONT OF MISSOURI CITY FIRE STATION NUMBER 5 16.5 FEET FROM THE SIDE WALK. SURVEY MARK NO. 104-011 ELEV. = 59.97 (NAVD88 2001 ADJUSTMENT)
- T.B.M. INDICATES TEMPORARY BENCHMARK FND. 5/8 INCH IRON ROD WITH CAP MARKED "GBI PARTNERS" ELEV. = 55.81 2001 ADJUSTMENT
- ALL BEARINGS REFERENCED TO THE TEXAS COORDINATE SYSTEM, SOUTH CENTRAL ZONE (NAD83). COORDINATES SHOWN ARE SURFACE AND MAY BE CONVERTED TO GRID BY MULTIPLYING BY A FACTOR OF 0.999867651
- THIS PLAT WAS PREPARED TO MEET CITY OF MISSOURI CITY AND FORT BEND COUNTY REQUIREMENTS.
- THIS PLAT WAS PREPARED FROM INFORMATION FURNISHED BY STEWART TITLE COMPANY, FILE NO. 558023 DATED JANUARY 28, 2020 THE SURVEYOR HAS NOT ABSTRACTED THE ABOVE PROPERTY.
- THIS PLAT LIES WHOLLY WITHIN SIENNA PLANTATION MUNICIPAL UTILITY DISTRICT NO. 6, SIENNA PLANTATION LEVEE IMPROVEMENT DISTRICT, FORT BEND SUBSIDENCE DISTRICT, FORT BEND COUNTY DRAINAGE DISTRICT, THE ETJ OF THE CITY OF MISSOURI CITY AND FORT BEND COUNTY.
- BY GRAPHICAL PLOTTING THE SUBJECT TRACT LIES WITHIN ZONE "X" (SHADED ON THE FIRM MAP). ZONE "X" (SHADED) IS DEFINED AS "AREAS OF 0.2% ANNUAL CHANCE FLOOD; AREAS OF 1% ANNUAL CHANCE FLOOD WITH AVERAGE DEPTHS OF LESS THAN 1 FOOT OR WITH DRAINAGE AREAS LESS THAN 1 SQUARE MILE, AND AREAS PROTECTED BY LEVEES FROM 1% ANNUAL CHANCE FLOOD." "NOTE 1" READS AS FOLLOWS: "THIS AREA IS SHOWN AS BEING PROTECTED FROM THE 1-PERCENT-ANNUAL-CHANCE OR GREATER FLOOD HAZARD BY LEVEE SYSTEM. OVERTOPPING OR FAILURE OF ANY LEVEE SYSTEM IS POSSIBLE." AS SHOWN ON FEDERAL EMERGENCY MANAGEMENT AGENCY FLOOD INSURANCE RATE MAP. MAP NUMBER 48157C 0435L, MAP REVISED APRIL 2, 2014. "LJA DOES NOT WARRANT NOR SUBSCRIBE TO THE ACCURACY OR SCALE OF SAID MAPS".
- FIVE-EIGHTHS (5/8) INCH IRON RODS WITH PLASTIC CAP MARKED "GBI PARTNERS" AND THREE (3) FEET IN LENGTH WILL BE SET ON ALL PERIMETER BOUNDARY CORNERS, UNLESS OTHERWISE NOTED. BLOCK CORNERS AND/OR STREET RIGHT-OF-WAYS HAVE NOT BEEN MONUMENTED.
- THE MINIMUM SLAB ELEVATION SHALL BE ELEVATED TO OR ABOVE A HEIGHT WHICH IS HIGHER OF EIGHTEEN INCHES ABOVE HIGHEST ADJACENT GRADE, OR TWELVE INCHES ABOVE THE MAXIMUM ONE PERCENT ANNUAL FLOOD RISK FLOODPLAIN PONDING ELEVATION IN THE NEAREST DRAINAGE SYSTEM AS PER SECTION 42-101 OF THE MISSOURI CITY CODE OF ORDINANCES. THE TOP OF ALL FLOOR SLABS FOR BLOCK 2 LOTS 1-20 SHALL BE A MINIMUM OF 58.83 FEET (2001 ADJ.). THE SLAB ELEVATIONS FOR BLOCK 1 LOTS 1-5 AND BLOCK 3 LOTS 1-21 AND 28-43 BE SET AT 60.85 FEET (2001 ADJ.). THE SLAB ELEVATIONS FOR BLOCK 2, LOTS 21-26 AND BLOCK 3 LOTS 22-27 SHALL BE SET AT 60.50 (2001 ADJ.) FEET ABOVE MEAN SEA LEVEL. THE TOP OF SLAB ELEVATION AT ANY POINT ON THE PERIMETER OF THE SLAB SHALL NOT BE LESS THAN EIGHTEEN (18) INCHES ABOVE NATURAL GROUND. ALL SLAB ELEVATIONS SHALL BE ONE FOOT ABOVE THE 100-YEAR FLOOD ELEVATION AS ESTABLISHED BY FEMA AS PER SECTION 82-97(1).
- THE DRAINAGE SYSTEM FOR THIS SUBDIVISION SHALL BE DESIGNED TO MEET THE REQUIREMENTS OF THE FORT BEND COUNTY DRAINAGE CRITERIA MANUAL WHICH ALLOWS STREET PONDING DURING INTENSE RAINFALL EVENTS.
- ALL DRAINAGE AND FLOODWAY EASEMENTS SHALL BE KEPT CLEAR OF FENCES, BUILDINGS, PLANTINGS AND OTHER OBSTRUCTIONS TO THE OPERATIONS AND MAINTENANCE OF THE DRAINAGE FACILITY AS REQUIRED BY SUBSECTION 82-168(D) OF THE CODE OF ORDINANCES OF THE CITY OF MISSOURI CITY, TEXAS.
- ALL PROPERTY TO DRAIN INTO THE DRAINAGE EASEMENT ONLY THROUGH AN APPROVED DRAINAGE STRUCTURE.
- A MINIMUM DISTANCE OF 10' SHALL BE MAINTAINED BETWEEN RESIDENTIAL DWELLINGS.
- THE CITY OF MISSOURI CITY SHALL NOT BE RESPONSIBLE FOR MAINTENANCE OF DRIVEWAYS, SIDEWALKS, EMERGENCY ACCESS EASEMENTS, RECREATIONAL AREAS AND OPEN SPACE AND THE SIENNA PLANTATION HOMEOWNERS' ASSOCIATION SHALL BE RESPONSIBLE FOR SUCH MAINTENANCE OF DRIVEWAYS, EMERGENCY ACCESS EASEMENTS, RECREATIONAL AREAS AND OPEN SPACES AS REQUIRED BY SECTION 3.C.(14) OF THE PLATTING MANUAL OF THE CITY OF MISSOURI CITY (SEPTEMBER 2019)
- SIDEWALK SHALL BE BUILT OR CAUSED TO BE BUILT NOT LESS THAN 5- FEET IN WIDTH ON BOTH SIDES OF ALL DEDICATED RIGHTS-OF-WAY WITHIN SAID PLAT AND ON CONTIGUOUS RIGHT-OF-WAY OF ALL PERIMETER ROADS SURROUNDING SAID PLAT, IN ACCORDANCE WITH ADA REQUIREMENTS.
- SIDEWALKS SHALL BE BUILT AS REQUIRED BY SECTION 82-164 OR THE CODE OF ORDINANCES OF THE CITY OF MISSOURI CITY, TEXAS.
- DRIVEWAY APPROACHES SHALL BE PROVIDED IN ACCORDANCE WITH THE MISSOURI CITY DRIVEWAY APPROACH POLICY AS REQUIRED UNDER THE PROVISIONS OF SUBSECTION 82-160 OF THE CODE OF ORDINANCES OF THE CITY OF MISSOURI CITY, TEXAS.
- DRIVEWAY LOCATION - FOR THE LOTS ON THE INSIDE OF A KNUCKLE OR 90 DEGREE TURN, DRIVEWAY MUST BE PLACED ON THE LOT FRONTAGE ALONG THE INSIDE APPROACH LANE PRIOR TO THE RIGHT TURN, TO AVOID SIGHT OBSTRUCTION SAFETY HAZARDS.
- ALL REQUIRED UTILITY COMPANIES HAVE BEEN CONTACTED AND ALL PUBLIC UTILITY EASEMENTS AS SHOWN ON THE ABOVE AND FOREGOING PLAT CONSTITUTE ALL OF THE EASEMENTS REQUIRED BY THE UTILITY COMPANIES CONTACTED AT THE TIME OF PLATTING.
- GAS METER LOCATION: GAS METERS SHALL BE LOCATED IN AN AREA ACCESSIBLE WITHOUT CUSTOMER ASSISTANCE, AND NOT BLOCKED BY FENCES, WALLS OR GATES. FOR FURTHER INFORMATION PLEASE CONTACT SIENERGY AT 281-778-6250.
- ALL OF THE PROPERTY SUBDIVIDED IN THE ABOVE AND FOREGOING PLAT IS WITHIN THE ETJ BOUNDARIES OF THE CITY OF MISSOURI CITY, TEXAS.
- NO BUILDING OR OTHER PERMIT, EXCEPT PERMITS FOR CONSTRUCTION OF PUBLIC IMPROVEMENTS WILL BE ISSUED BY THE CITY OF MISSOURI CITY, TEXAS, FOR CONSTRUCTION WITHIN THIS SUBDIVISION UNTIL SUCH TIME AS ALL PUBLIC IMPROVEMENTS OF THE SUBDIVISION HAVE BEEN CONSTRUCTED BY THE DEVELOPER AND ACCEPTED BY THE CITY OR THE GUARANTEE OF CONSTRUCTION OF PUBLIC IMPROVEMENTS REQUIRED BY SECTION 82-206 OF THE CODE OF ORDINANCES OF THE CITY OF MISSOURI CITY, TEXAS, IS SUBMITTED TO AND APPROVED BY THE CITY.
- PRIOR TO THE BEGINNING OF THE ONE-YEAR MAINTENANCE PERIOD FOR UTILITIES AND PAVING BY FORT BEND COUNTY, ALL BLOCK CORNERS AND STREET RIGHT-OF-WAY WILL BE MONUMENTED.
- ADEQUATE FIRE FLOWS SHALL BE PROVIDED ALONG THE ENTIRE LENGTH OF THE PROPOSED WATER LINE
- REQUIRED FIRE FLOWS SHALL BE PROVIDED BASED ON THE SIZE AND CONSTRUCTION OF ALL BUILDINGS AS REQUIRED BY THE INTERNATIONAL FIRE CODE AS ADOPTED BY THE CITY.
- THE PLACEMENT OF FIRE HYDRANTS SHALL BE PROVIDED BASED ON THE MINIMUM DISTANCE REQUIREMENTS AS ESTABLISHED IN THE INTERNATIONAL FIRE CODE AS ADOPTED BY THE CITY (500FT. FOR RESIDENTIAL DEVELOPMENT AND 300FT. FOR COMMERCIAL DEVELOPMENT). ALL FIRE HYDRANTS SHALL BE INSTALLED ACCORDING TO THE INTERNATIONAL FIRE CODE AS ADOPTED BY THE CITY.
- STREET LIGHTING SHALL BE DESIGNED AND INSTALLED IN ACCORDANCE WITH THE CITY OF MISSOURI CITY INFRASTRUCTURE DESIGN MANUAL, CHAPTER 4 STREET LIGHTING AND OVERHEAD UTILITIES. THE INSTALLATION, OPERATION AND MAINTENANCE OF ORNAMENTAL STREET LIGHTS SHALL NOT BE THE RESPONSIBILITY OF THE CITY OF MISSOURI CITY, EXCEPT AS PROVIDED THEREIN.
- OWNERSHIP AND MAINTENANCE RESPONSIBILITY OF THE DRAINAGE RESERVES AND CHANNELS IS VESTED IN THE SIENNA PLANTATION LEVEE IMPROVEMENT DISTRICT. THE OWNERSHIP AND MAINTENANCE RESPONSIBILITY OF LANDSCAPE RESERVES IS VESTED IN THE HOMEOWNERS ASSOCIATION (HOA).
- OWNERSHIP AND MAINTENANCE RESPONSIBILITY OF THE UTILITIES WITHIN THE SECTIONS IS VESTED IN SIENNA PLANTATION MUNICIPAL UTILITY DISTRICT NO. 6. THE OWNERSHIP AND MAINTENANCE RESPONSIBILITY OF THE UTILITIES ALONG BOULEVARDS AND MAJOR THOROUGHFARES IS VESTED IN THE SIENNA PLANTATION MUNICIPAL UTILITY DISTRICT NO. 5.

30. IN ACCORDANCE WITH CENTERPOINT ENERGY ELECTRICAL SERVICE MANUAL, ARTICLE 421.2, ELECTRIC METERS SHALL BE LOCATED IN A POSITION THAT IS ACCESSIBLE AT ALL TIMES WITHOUT CUSTOMER ASSISTANCE. ACCESS TO THE METER SHALL NOT BE BLOCKED BY GATES, WALLS OR FENCES.

31. THE TEMPORARY DRAINAGE EASEMENT AND RIGHT-OF-WAY SHALL EXPIRE AND TERMINATE AT SUCH TIME AS OTHER DRAINAGE IMPROVEMENTS HAVE BEEN CONSTRUCTED WITHIN PERMANENT EASEMENTS OR RIGHT-OF-WAY IN SUCH MANNER AS TO PROVIDE AN ALTERNATE ROUTE OF DRAINAGE OF STORM WATER FLOWING FROM PORTIONS OF SIENNA PARKWAY. AT SUCH TIME AS SUCH ALTERNATE DRAINAGE ROUTE IS PROVIDED AND CONSTRUCTED, THE TEMPORARY EASEMENT AND RIGHT-OF-WAY SHALL AUTOMATICALLY CEASE, AND TERMINATE AS PER DEED RECORDED IN VOLUME 2077, PAGES 216-232, FORT BEND COUNTY DEED RECORDS. THE ABOVE REFERENCED EASEMENT WILL DISSOLVE ONCE THE PLAT IS RECORDED.

32. THIS PLAT IS SUBORDINATED BY: U.S. BANK NATIONAL ASSOCIATION D/B/A HOUSING CAPITAL COMPANY, AS RECORDED IN FILE NO. _____ OF THE OFFICIAL RECORDS OF FORT BEND COUNTY, TEXAS.

33. THIS PLAT LIES WITHIN LIGHTING ZONE 2.

34. THIS PLAT IS SUBJECT TO VARIOUS BLANKET EASEMENTS AS SET FORTH BY THE RESTRICTIVE COVENANTS RECORDED UNDER F.N. 2015009259, F.B.C.O.R.

35. U.V.E. INDICATES UNOBSTRUCTED VIEW EASEMENT. FORT BEND COUNTY SHALL BE RESPONSIBLE FOR ENFORCING U.V.E. REQUIREMENTS WITHIN THE PUBLIC RIGHT-OF-WAY AND SIENNA PLANTATION COMMUNITY ASSOCIATION, INC. SHALL ENFORCE AREAS OUTSIDE OF RIGHT-OF-WAY.

36. SITE PLANS SHALL BE SUBMITTED TO FORT BEND COUNTY AND ANY OTHER APPLICABLE JURISDICTION FOR REVIEW AND APPROVAL. DEVELOPMENT PERMITS AND ALL OTHER APPLICABLE PERMITS SHALL BE OBTAINED FROM FORT BEND COUNTY PRIOR TO BEGINNING CONSTRUCTION.

37. THIS TRACT IS SUBJECT TO A SHORT FORM BLANKET EASEMENT GRANTED TO CENTERPOINT ENERGY HOUSTON ELECTRIC, LLC, RECORDED UNDER COUNTY CLERK'S FILE NO. 2017014049 OF THE OFFICIAL PUBLIC RECORDS OF FORT BEND COUNTY, TEXAS.

38. ALL EXISTING AND PROPOSED PIPELINES OR EASEMENTS THROUGH THE SUBDIVISION HAVE BEEN SHOWN.

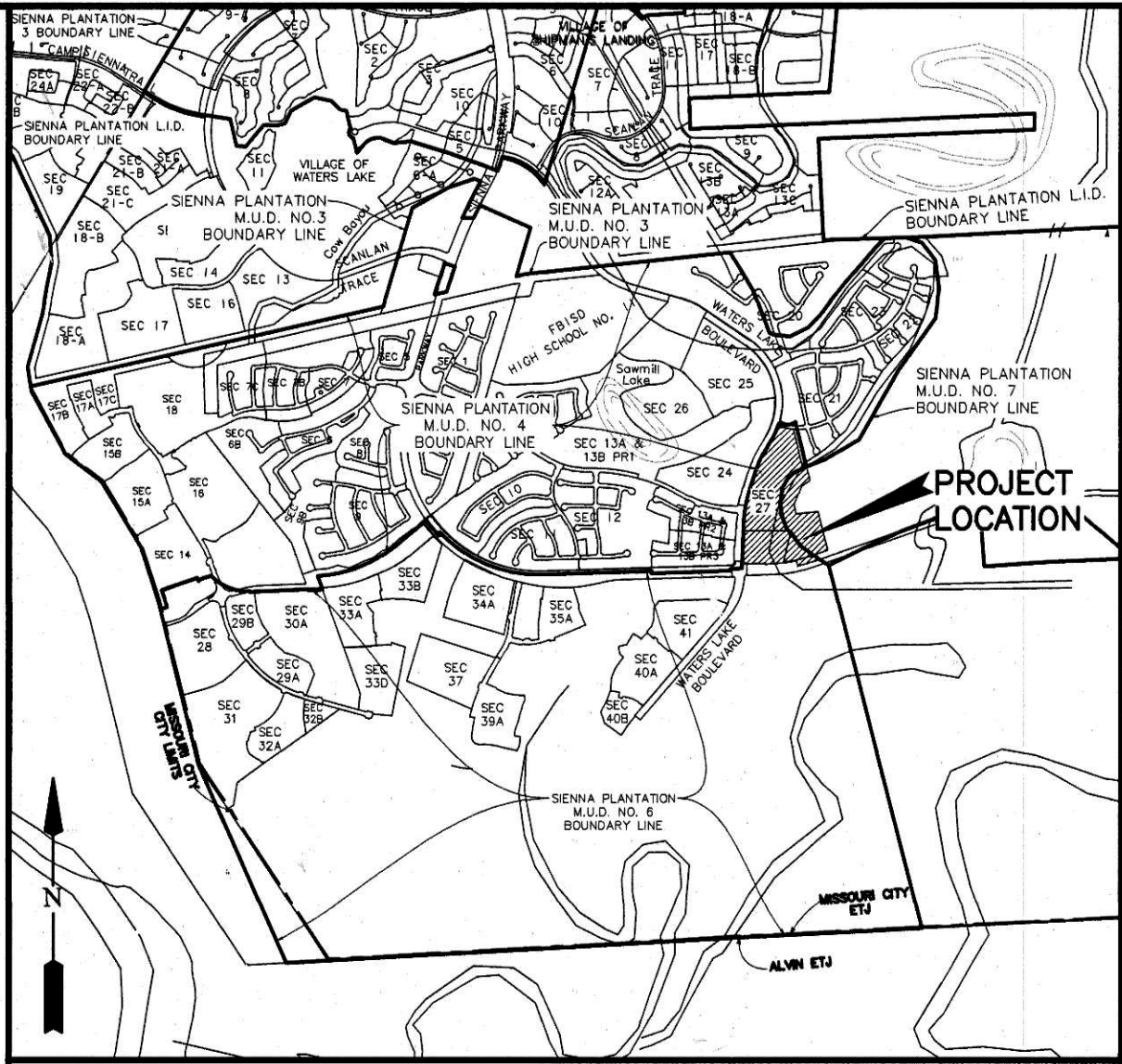

VICINITY MAP

SCALE: 1"=2,640'

KEY MAP NO. 650-R,V

I, J. STACY SLAWINSKI, FORT BEND COUNTY ENGINEER, DO HEREBY CERTIFY THAT THE PLAT OF THIS SUBDIVISION COMPLIES WITH ALL OF THE EXISTING RULES AND REGULATIONS OF THIS OFFICE AS ADOPTED BY THE FORT BEND COUNTY COMMISSIONERS' COURT. HOWEVER, NO CERTIFICATION IS HEREBY GIVEN AS TO THE EFFECT OF DRAINAGE FROM THIS SUBDIVISION ON THE INTERCEPTING DRAINAGE ARTERY OR PARENT STREAM OR ON ANY OTHER AREA OR SUBDIVISION WITHIN THE WATERSHED.

J. STACY SLAWINSKI, P.E.
FORT BEND COUNTY ENGINEER

APPROVED BY THE COMMISSIONERS' COURT OF FORT BEND COUNTY, TEXAS,
THIS _____ DAY OF _____, 2020.

VINCENT M. MORALES, JR.
PRECINCT 1, COUNTY COMMISSIONER

GRADY PRESTAGE
PRECINCT 2, COUNTY COMMISSIONER

KP GEORGE
COUNTY JUDGE

W.A. (ANDY) MEYERS
PRECINCT 3, COUNTY COMMISSIONER

KEN R. DEMERCHANT
PRECINCT 4, COUNTY COMMISSIONER

I, LAURA RICHARD, COUNTY CLERK IN AND FOR FORT BEND COUNTY, HEREBY CERTIFY THAT THE FOREGOING INSTRUMENT WITH ITS CERTIFICATE OF AUTHENTICATION WAS FILED FOR RECORDATION

IN MY OFFICE ON _____, 2020 AT _____ O'CLOCK _____ M. IN PLAT NUMBER _____ OF THE PLAT RECORDS OF FORT BEND COUNTY, TEXAS.

WITNESS MY HAND AND SEAL OF OFFICE, AT RICHMOND, TEXAS. THE DAY AND DATE LAST ABOVE WRITTEN.

LAURA RICHARD, COUNTY CLERK
FORT BEND COUNTY, TEXAS

BY: _____
DEPUTY

SIENNA SECTION 27

A SUBDIVISION OF 29.866 ACRES OF LAND SITUATED IN THE WILLIAM HALL SURVEY, ABSTRACT 31 AND DAVID FITZGERALD LEAGUE, ABSTRACT 25, FORT BEND COUNTY, TEXAS.

74 LOTS 10 RESERVES (16.398 ACRES) 3 BLOCKS
MARCH 18, 2020 JOB NO. 1416-1527P

TOLL-GTIS PROPERTY OWNER, LLC

JIMMIE F. JENKINS, AUTHORIZED REPRESENTATIVE
10110 WEST SAM HOUSTON PARKWAY NORTH, SUITE 210, HOUSTON, TEXAS 77064
PH. (281) 894-8655

SIENNA PLANTATION LEVEE IMPROVEMENT DISTRICT

OF FORT BEND COUNTY, TEXAS
KEN BECKMAN, PRESIDENT
202 CENTURY SQUARE BLVD., SUGAR LAND, TEXAS 77478-3796
PH. (281) 500-6050

SIENNA PLANTATION MUNICIPAL UTILITY DISTRICT No. 1

A POLITICAL SUBDIVISION OF THE STATE OF TEXAS
CARL S. BOWLES, PRESIDENT
16555 SOUTHWEST FREEWAY, SUITE 200, SUGAR LAND, TEXAS 77479
PH. (713) 621-0050

SURVEYORS:



GBI PARTNERS, L.P.

LAND SURVEYING CONSULTANTS
4784 VISTA ROAD - PASADENA, TX 77068

PHONE: 281-498-4539 - Office: 281-498-4539
TBPUS FROM #101303000 - www.GBISurvey.com

JON BORDOVSKY, R.P.L.S.
REGISTERED PROFESSIONAL LAND SURVEYOR
TEXAS REGISTRATION NO. 6405

ENGINEER:

LJA Engineering, Inc.

1904 W. Grand Parkway North

Suite 100
Katy, Texas 77449

SCOTT FRANKOVICH, P.E.
LICENSED PROFESSIONAL ENGINEER
TEXAS REGISTRATION NO. 130312

PHONE 713.853.5200
Fax 713.953.5026
FRN-F-1386

SHEET 1 OF 3

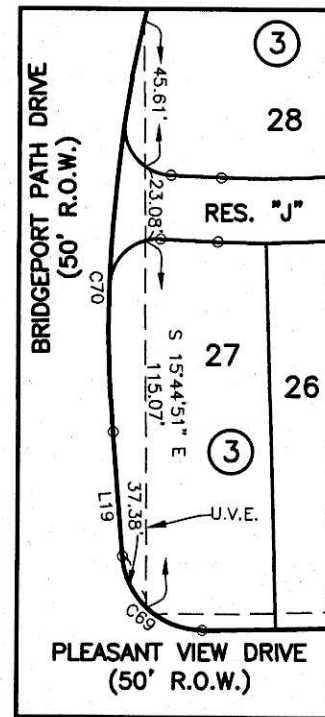

INSET "A"
SCALE: 1"=60'

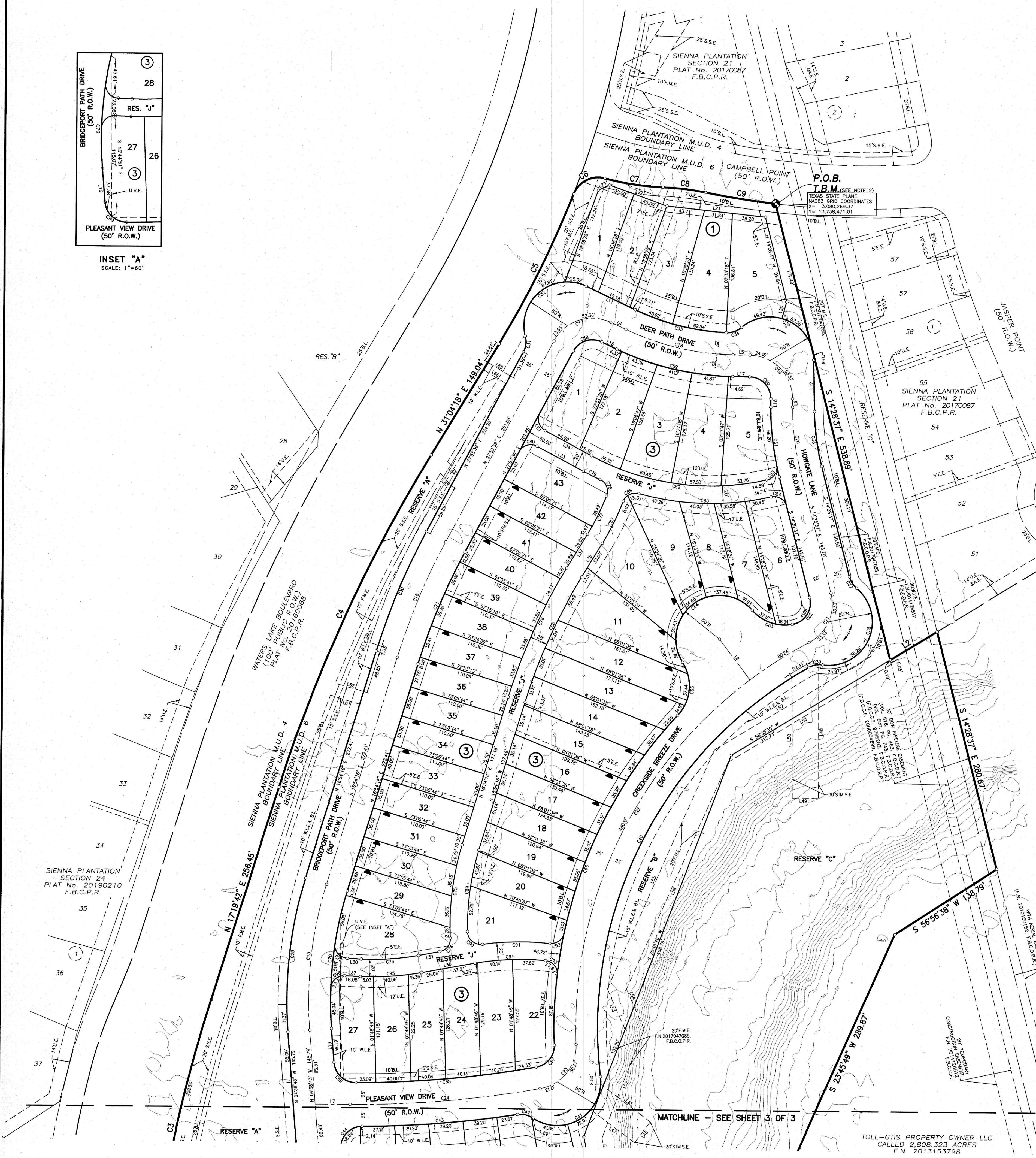

LINE TABLE		
LINE	BEARING	DISTANCE
L1	N 02°38'27" E	44.81'
L2	N 58°23'21" E	62.74'
L3	N 36°15'41" W	21.00'
L4	S 65°00'25" E	19.13'
L5	S 89°13'29" E	19.59'
L6	S 00°14'02" E	9.64'
L7	N 90°00'00" W	39.94'
L8	N 37°17'21" W	58.47'
L9	N 90°00'00" E	23.95'
L10	N 00°00'00" E	6.14'
L11	S 65°00'25" E	62.43'
L12	S 01°15'17" E	59.31'
L13	S 04°38'43" E	6.34'
L14	N 00°00'00" E	12.34'
L15	N 90°00'00" W	23.95'
L16	S 65°00'25" E	19.13'
L17	S 89°13'29" E	19.59'
L18	S 00°14'02" E	9.64'
L19	N 90°00'00" W	39.94'
L20	N 37°17'21" W	58.47'
L21	N 90°00'00" E	23.95'
L22	N 00°00'00" E	6.14'
L23	S 65°00'25" E	62.43'
L24	S 01°15'17" E	59.31'
L25	S 04°38'43" E	6.34'
L26	N 00°00'00" E	12.34'
L27	N 90°00'00" W	23.95'
L28	S 65°00'25" E	19.13'
L29	S 89°13'29" E	19.59'
L30	S 00°14'02" E	9.64'
L31	N 90°00'00" W	39.94'
L32	N 37°17'21" W	58.47'
L33	N 90°00'00" E	23.95'
L34	N 00°00'00" E	6.14'
L35	S 65°00'25" E	62.43'
L36	S 01°15'17" E	59.31'
L37	S 04°38'43" E	6.34'
L38	N 00°00'00" E	12.34'
L39	N 90°00'00" W	23.95'
L40	S 65°00'25" E	19.13'
L41	S 89°13'29" E	19.59'
L42	S 00°14'02" E	9.64'
L43	N 90°00'00" W	39.94'
L44	N 37°17'21" W	58.47'
L45	N 90°00'00" E	23.95'
L46	N 00°00'00" E	6.14'
L47	S 65°00'25" E	62.43'
L48	S 01°15'17" E	59.31'
L49	S 04°38'43" E	6.34'
L50	N 00°00'00" E	12.34'
L51	N 90°00'00" W	23.95'
L52	S 65°00'25" E	19.13'
L53	S 89°13'29" E	19.59'
L54	S 00°14'02" E	9.64'
L55	N 90°00'00" W	39.94'
L56	N 37°17'21" W	58.47'
L57	N 90°00'00" E	23.95'
L58	N 00°00'00" E	6.14'
L59	S 65°00'25" E	62.43'
L60	S 01°15'17" E	59.31'
L61	S 04°38'43" E	6.34'
L62	N 00°00'00" E	12.34'
L63	N 90°00'00" W	23.95'
L64	S 65°00'25" E	19.13'
L65	S 89°13'29" E	19.59'
L66	S 00°14'02" E	9.64'

CURVE TABLE					
CURVE	RADIUS	DELTA	ARC	CHORD BEARING	CHORD
C1	500.00'	147°11'	15.59'	N 01°41'52" E	15.59'
C2	500.00'	6°28'42"	56.54'	N 04°02'38" E	56.50'
C3	1750.00'	10°02'43"	306.81'	N 12°18'21" E	306.42'
C4	1750.00'	13°44'36"	419.77'	N 24°12'00" E	418.76'
C5	1100.00'	10°00'59"	192.30'	N 26°03'49" E	192.06'
C6	30.00'	83°45'02"	43.85'	N 62°55'50" E	40.05'
C7	300.00'	12°55'36"	67.68'	S 81°39'27" E	67.54'
C8	300.00'	9°24'44"	49.28'	S 83°24'53" E	49.23'
C9	925.00'	5°02'24"	81.37'	S 81°13'43" E	81.34'
C10	1950.00'	12°11'18"	414.81'	S 76°44'17" W	414.03'
C11	1200.00'	5°33'28"	116.40'	S 87°13'16" E	116.36'
C12	550.00'	7°52'35"	75.61'	N 86°03'42" E	75.55'
C13	50.00'	90°00'00"	78.54'	S 45°00'00" E	70.71'
C14	450.00'	4°38'43"	36.48'	N 02°19'21" W	36.47'
C15	450.00'	21°32'59"	169.25'	S 06°07'47" W	168.25'
C16	750.00'	10°59'23"	143.85'	S 22°23'57" W	143.63'
C17	50.00'	87°05'57"	76.01'	S 71°26'36" W	68.90'
C18	300.00'	24°13'04"	126.80'	S 77°06'57" E	125.86'
C19	50.00'	88°59'27"	77.66'	N 44°43'46" W	70.09'
C20	300.00'	14°14'35"	74.58'	S 07°21'19" E	74.38'
C21	50.00'	76°22'58"	66.66'	N 23°42'52" E	61.83'
C22	500.00'	64°22'10"	561.73'	S 29°43'16" W	532.65'
C23	50.00'	82°01'18"	71.58'	N 38°32'50" E	65.62'
C24	1200.00'	10°28'31"	218.70'	N 84°46'45" E	218.39'
C25	35.00'	96°57'34"	59.23'	S 38°00'42" E	52.41'
C26	1155.00'	3°30'31"	70.73'	S 88°14'44" E	70.72'
C27	25.00'	90°00'00"	39.27'	N 45°00'00" E	35.36'
C28	425.00'	4°38'43"	34.46'	N 02°19'21" W	34.45'
C29	475.00'	21°32'59"	178.65'	N 06°07'47" E	177.60'
C30	775.00'	10°59'23"	148.65'	N 22°23'57" E	148.42'
C31	25.00'	42°16'52"	18.45'	N 06°45'12" E	18.03'
C32	50.00'	129°22'48"	112.91'	N 50°18'11" E	90.40'
C33	275.00'	22°33'01"	108.23'	S 76°16'55" E	107.54'
C34	25.00'	43°34'01"	19.01'	N 70°39'34" E	18.56'
C35	50.00'	129°52'10"	113.33'	S 66°11'22" E	90.58'
C36	275.00'	13°13'20"	63.46'	S 07°51'53" E	63.32'
C37	25.00'	35°57'57"	15.69'	S 32°27'36" E	15.44'
C38	50.00'	148°04'27"	129.22'	S 23°35'39" W	96.14'
C39	25.00'	37°21'55"	16.30'	S 78°56'55" W	16.02'
C40	475.00'	67°20'52"	558.33'	S 26°35'31" W	526.74'
C41	50.00'	130°32'45"	113.92'	S 58°11'28" W	90.83'
C42	25.00'	42°27'54"	18.53'	N 77°46'07" W	18.11'
C43	1225.00'	8°20'48"	178.45'	S 85°10'20" W	178.30'
C44	25.00'	93°59'27"	41.01'	S 42°21'01" W	36.56'
C45	475.00'	4°38'43"	38.51'	S 02°19'21" E	38.50'
C46	25.00'	90°00'00"	39.27'	S 45°00'00" E	35.36'
C47	525.00'	1°49'54"	16.78'	N 89°05'03" E	16.78'
C48	25.00'	50°31'42"	22.05'	N 62°54'15" E	21.34'
C49	50.00'	276°18'21"	241.12'	S 04°12'25" E	66.71'
C50	25.00'	46°10'25"	20.15'	N 69°08'27" W	19.61'
C51	575.00'	2°13'39"	22.36'	S 88°53'10" W	22.35'
C52	25.00'	30°27'58"	13.29'	S 74°46'01" W	13.14'
C53	50.00'	150°55'56"	131.71'	N 45°00'00" W	96.80'
C54	25.00'	30°27'58"	13.29'	N 15°13'59" E	13.14'
C55	25.00'	90°00'00"	39.27'	N 45°00'00" W	35.36'
C56	1245.00'	3°54'12"	84.81'	N 88°02'54" W	84.80'
C57	35.00'	93°05'55"	56.87'	S 47°21'14" W	50.82'
C58	25.00'	87°05'56"	38.00'	N 71°26'37" E	34.45'
C59	325.00'	24°13'04"	137.37'	S 77°06'57" E	136.35'
C60	25.00'	88°59'27"	38.83'	S 44°43'46" E	35.04'
C61	325.00'	14°14'35"	80.79'	S 07°21'19" E	80.58'
C62	25.00'	94°10'11"	41.09'	S 32°36'29" W	36.62'
C63	50.00'	58°31'30"	51.07'	N 71°02'41" W	48.88'
C64	50.00'	171°01'24"	149.25'	S 52°42'22" W	99.69'
C65	50.00'	75°31'54"	65.91'	S 04°57'37" E	61.24'
C66	525.00'	45°11'24"	414.07'	S 20°07'53" W	403.42'
C67	25.00'	82°01'18"	35.79'	S 38°32'50" W	32.81'
C68	1175.00'	10°08'07"	207.85'	S 84°37'32" W	207.58'
C69	25.00'	85°39'41"	37.38'	N 47°28'33" W	33.99'
C70	425.00'	21°32'59"	159.85'	N 06°07'47" E	158.91'
C71	725.00'	10°59'23"	139.06'	N 22°23'57" E	138.85'
C72	15.00'	96°02'42"	25.14'	S 39°28'31" E	22.30'
C73	290.00'	13°01'12"	65.90'	N 85°59'32" E	65.76'
C74	15.00'	82°38'03"	21.63'	N 38°09'54" E	19.81'
C75	310.00'	20°03'24"	108.52'	N 06°52'34" E	107.96'
C76	660.00'	14°10'02"	163.20'	N 23°59'17" E	162.78'
C77	290.00'	9°39'52"	48.92'	N 26°14'22" E	48.86'
C78	15.00'	87°25'55"	22.89'	N 22°18'31" W	20.73'
C79	310.00'	3°55'06"	21.20'	N 64°03'55" W	21.20'
C80	15.00'	90°00'00"	23.56'	S 72°53'39" W	21.21'
C81	15.00'	90°00'00"	23.56'	S 17°06'21" E	21.21'
C82	290.00'	40°54'54"	207.09'	S 82°33'48" E	202.72'
C83	15.00'	88°53'00"	23.27'	N 32°32'15" E	21.01'
C84	15.00'	88°42'27"	23.22'	N 58°49'51" W	20.97'
C85	310.00'	28°19'58"	153.29'	N 89°01'05" W	151.74'
C86	15.00'	84°01'29"	22.00'	N 88°44'13" E	20.08'
C87	310.00'	9°56'54"	53.83'	S 26°05'51" W	53.76'
C88	640.00'	14°10'02"	158.25'	S 23°59'17" W	157.85'
C89	290.00'	18°45'34"	94.95'	S 07°31'29" W	94.53'
C90	15.00'	96°27'15"	25.25'	S 50°04'56" E	22.37'
C91	315.00'	14°05'32"	77.48'	N 88°44'13" E	77.28'
C92	15.00'	84°10'46"	22.04'	N 53°41'36" E	20.11'
C93	15.00'	91°04'10"	23.84'	N 39°14'52" W	21.41'
C94	295.00'	15°44'07"	81.02'	S 87°20'59" W	80.76'
C95	310.00'	13°01'12"	70.45'	S 85°59'32" W	70.29'
C96	15.00'	90°57'13"	23.81'	S 47°01'31" W	21.39'

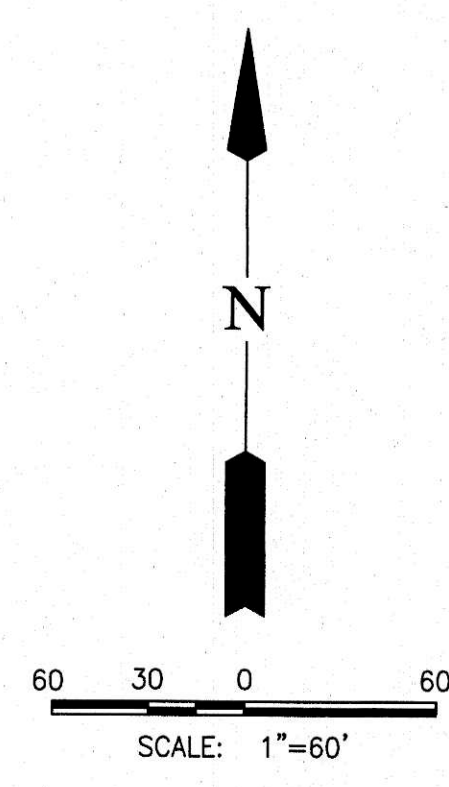

- LEGEND**
- B.L. INDICATES BUILDING LINE
 - U.E. INDICATES UTILITY EASEMENT
 - D.E. INDICATES DRAINAGE EASEMENT
 - E.E. INDICATES ELECTRICAL EASEMENT
 - W.L.E. INDICATES WATER LINE EASEMENT
 - S.S.E. INDICATES SANITARY SEWER EASEMENT
 - STM.S.E. INDICATES STORM SEWER EASEMENT
 - F.B.C.P.R. INDICATES FORT BEND COUNTY PLAT RECORDS
 - F.B.C.O.R. INDICATES FORT BEND COUNTY OFFICIAL RECORDS
 - F.B.C.O.P.R. INDICATES FORT BEND COUNTY OFFICIAL PUBLIC RECORDS
 - F.B.C.D.R. INDICATES FORT BEND COUNTY DEED RECORDS
 - F.N. INDICATES FILE NUMBER
 - RES. INDICATES RESERVE
 - U.V.E. INDICATES UNOBSTRUCTED VISUAL EASEMENT
 - M.U.D. INDICATES MUNICIPAL UTILITY DISTRICT
 - A.E. INDICATES AERIAL EASEMENT
 - F.M.E. INDICATES FORCE MAIN EASEMENT
 - INDICATES ZERO LOT LINE
 - INDICATES STREET NAME CHANGE

RESERVE TABLE				
RESERVE	ACREAGE	SQ.FT.	TYPE	MAINTENANCE/OWNERSHIP
A	1.879	81,833	RESTRICTED TO LANDSCAPE	SIENNA PLANTATION MUNICIPAL UTILITY DISTRICT NO. 5
B	0.946	41,190	RESTRICTED TO LANDSCAPE	SIENNA PLANTATION MUNICIPAL UTILITY DISTRICT NO. 5
C	7.537	328,329	RESTRICTED TO DRAINAGE	SIENNA PLANTATION LEVEE IMPROVEMENT DISTRICT
D	2.795	121,738	RESTRICTED TO DRAINAGE	SIENNA PLANTATION LEVEE IMPROVEMENT DISTRICT
E	0.539	23,497	RESTRICTED TO WATER PLANT	SIENNA PLANTATION MUNICIPAL UTILITY DISTRICT NO. 5
F	0.276	12,009	RESTRICTED TO LANDSCAPE	SIENNA PLANTATION MUNICIPAL UTILITY DISTRICT NO. 5
G	1.550	67,497	RESTRICTED TO DRAINAGE	SIENNA PLANTATION LEVEE IMPROVEMENT DISTRICT
H	0.248	10,795	RESTRICTED TO DRAINAGE	SIENNA PLANTATION LEVEE IMPROVEMENT DISTRICT
I	0.095	4,150	RESTRICTED TO LANDSCAPE	SIENNA PLANTATION MUNICIPAL UTILITY DISTRICT NO. 5
J	0.534	23,247	RESTRICTED TO PRIVATE ALLEYWAY	SIENNA PLANTATION COMMUNITY ASSOCIATION INC.
TOTAL	16.398	714,285		

SIENNA SECTION 27
A SUBDIVISION OF 29.886 ACRES OF LAND SITUATED IN THE
WILLIAM HALL SURVEY, ABSTRACT 31 AND DAVID FITZGERALD
LEAGUE, ABSTRACT 25, FORT BEND COUNTY, TEXAS.
74 LOTS 10 RESERVES (16.398 ACRES) 3 BLOCKS
MARCH 18, 2020 JOB NO. 1416-1527P
TOLL-GTIS PROPERTY OWNER, LLC
JIMMIE F. JENKINS, AUTHORIZED REPRESENTATIVE
10110 WEST SAM HOUSTON PARKWAY NORTH, SUITE 210, HOUSTON, TEXAS 77064
PH. (281) 894-8655
SIENNA PLANTATION LEVEE IMPROVEMENT DISTRICT
OF FORT BEND COUNTY, TEXAS
KEN BECKMAN, PRESIDENT
202 CENTURY SQUARE BLVD., SUGAR LAND, TEXAS 77478-3796
PH. (281) 500-6050
SIENNA PLANTATION MUNICIPAL UTILITY DISTRICT No. 1
A POLITICAL SUBDIVISION OF THE STATE OF TEXAS
CARL S. BOWLES, PRESIDENT
16555 SOUTHWEST FREEWAY, SUITE 200, SUGAR LAND, TEXAS 77479
PH. (713) 621-0050

SURVEYORS:

GBI PARTNERS, L.P.
LAND SURVEYING CONSULTANTS
4724 VISTA ROAD - PASADENA, TX 77505
PHONE: 281-499-4539 • GBIsurvey@GBISurvey.com
78155 TRIM #1010000 • www.GBISurvey.com

JON BORDOVSKY, R.P.L.S.
REGISTERED PROFESSIONAL LAND SURVEYOR
TEXAS REGISTRATION NO. 6405

ENGINEER:

LJA Engineering, Inc.
1904 W. Grand Parkway North
Suite 100
Katy, Texas 77449

SCOTT FRANKOVICH, P.E.
LICENSED PROFESSIONAL ENGINEER
TEXAS REGISTRATION NO. 130312

LAST SAVED: 5/14/2020 11:10 AM BY: LARUE CHINA - PLOT DATE: 5/14/2020 11:10 AM BY: LARUE CHINA
PLOT NAME: SIENNA SECTION 27

SHEET 2 OF 3

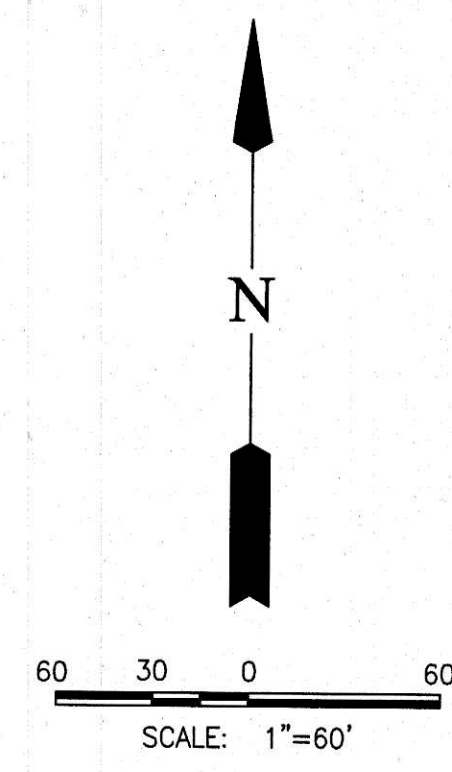
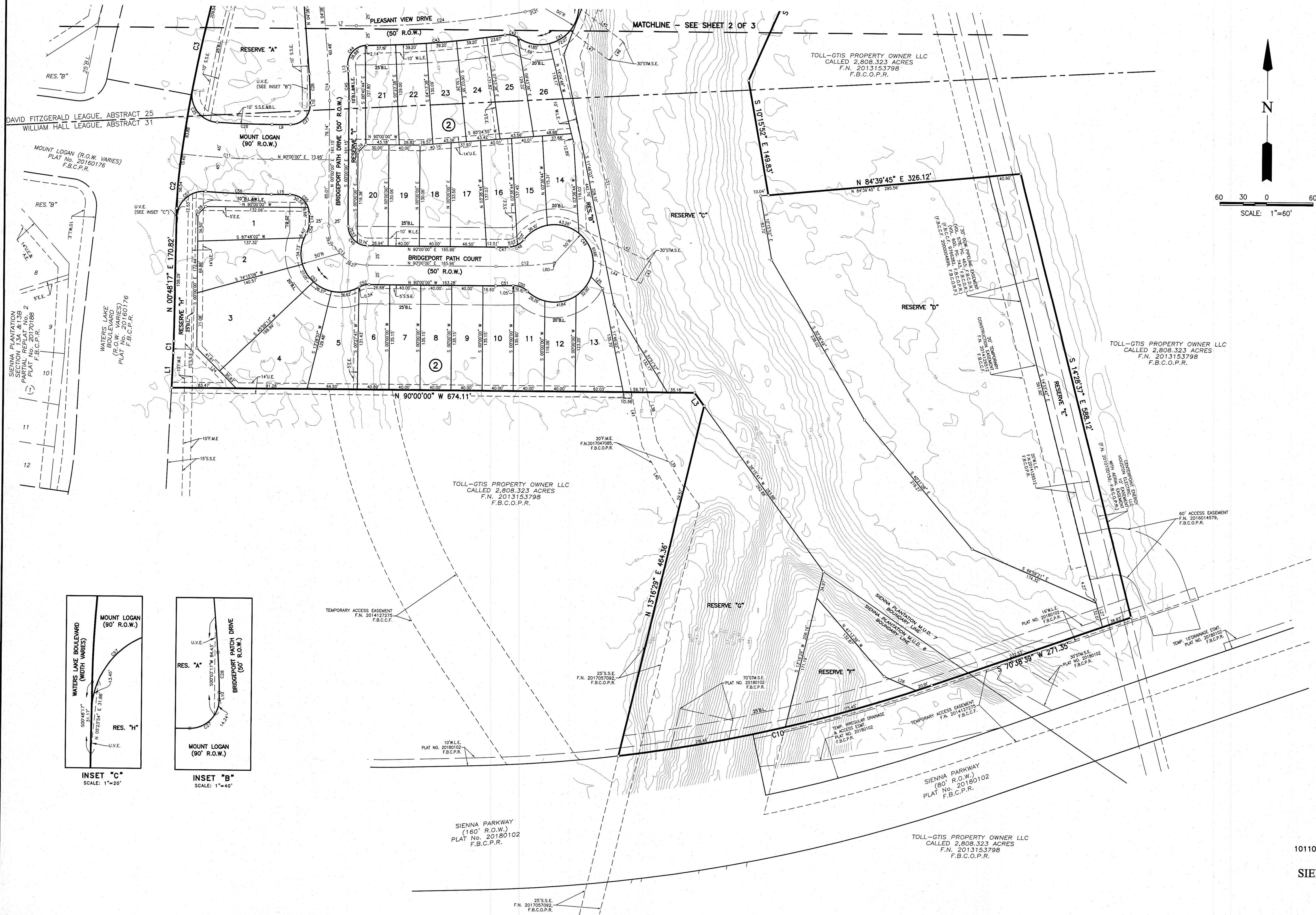

- LEGEND**
- B.L. INDICATES BUILDING LINE
 - U.E. INDICATES UTILITY EASEMENT
 - D.E. INDICATES DRAINAGE EASEMENT
 - E.E. INDICATES ELECTRICAL EASEMENT
 - W.L.E. INDICATES WATER LINE EASEMENT
 - S.S.E. INDICATES SANITARY SEWER EASEMENT
 - S.T.M.S.E. INDICATES STORM SEWER EASEMENT
 - F.B.C.P.R. INDICATES FORT BEND COUNTY PLAT RECORDS
 - F.B.C.O.R. INDICATES FORT BEND COUNTY OFFICIAL RECORDS
 - F.B.C.O.P.R. INDICATES FORT BEND COUNTY OFFICIAL PUBLIC RECORDS
 - F.B.C.D.R. INDICATES FORT BEND COUNTY DEED RECORDS
 - F.N. INDICATES FILE NUMBER
 - RES. INDICATES RESERVE
 - U.V.E. INDICATES UNOBSTRUCTED VISUAL EASEMENT
 - M.U.D. INDICATES MUNICIPAL UTILITY DISTRICT
 - A.E. INDICATES AERIAL EASEMENT
 - F.M.E. INDICATES FORCE MAIN EASEMENT
 - INDICATES ZERO LOT LINE
 - INDICATES STREET NAME CHANGE

SIENNA SECTION 27
A SUBDIVISION OF 29.866 ACRES OF LAND SITUATED IN THE
WILLIAM HALL SURVEY, ABSTRACT 31 AND DAVID FITZGERALD
LEAGUE, ABSTRACT 25, FORT BEND COUNTY, TEXAS.

74 LOTS 10 RESERVES (16.398 ACRES) 3 BLOCKS
MARCH 18, 2020 JOB NO. 1416-1527P

TOLL-GTIS PROPERTY OWNER, LLC
JIMMIE F. JENKINS, AUTHORIZED REPRESENTATIVE
10110 WEST SAM HOUSTON PARKWAY NORTH, SUITE 210, HOUSTON, TEXAS 77064
PH. (281) 894-8655

SIENNA PLANTATION LEVEE IMPROVEMENT DISTRICT
OF FORT BEND COUNTY, TEXAS
KEN BECKMAN, PRESIDENT
202 CENTURY SQUARE BLVD., SUGAR LAND, TEXAS 77478-3796
PH. (281) 500-6050

SIENNA PLANTATION MUNICIPAL UTILITY DISTRICT No. 1
A POLITICAL SUBDIVISION OF THE STATE OF TEXAS
CARL S. BOWLES, PRESIDENT
16555 SOUTHWEST FREEWAY, SUITE 200, SUGAR LAND, TEXAS 77479
PH. (713) 621-0050

SURVEYORS:
GBI PARTNERS, L.P.
LAND SURVEYING CONSULTANTS
4784 VISTA ROAD - PASADENA, TX 77503
PHONE: 281-459-4539 • CBIsurvey@GBIpartners.com
TSPS FORM #101-00000 • www.GBIpartners.com

ENGINEER:
LJA Engineering, Inc.
1904 W. Grand Parkway North
Suite 100
Katy, Texas 77449
SCOTT FRANKOVICH, P.E.
LICENSED PROFESSIONAL ENGINEER
TEXAS REGISTRATION NO. 130312

JON BORDOVSKY, R.P.L.S.
REGISTERED PROFESSIONAL LAND SURVEYOR
TEXAS REGISTRATION NO. 6405

9404 W. Grand Parkway North
Suite 100
Katy, Texas 77449
Phone 713.953.5200
Fax 713.953.5026
FRN-F-1386

SIENNA PLANTATION LEVEE IMPROVEMENT DISTRICT
OF FORT BEND COUNTY, TEXAS
KEN BECKMAN, PRESIDENT
202 CENTURY SQUARE BLVD., SUGAR LAND, TEXAS 77478-3796
PH. (281) 500-6050

SIENNA PLANTATION MUNICIPAL UTILITY DISTRICT No. 1
A POLITICAL SUBDIVISION OF THE STATE OF TEXAS
CARL S. BOWLES, PRESIDENT
16555 SOUTHWEST FREEWAY, SUITE 200, SUGAR LAND, TEXAS 77479
PH. (713) 621-0050

SIENNA PLANTATION LEVEE IMPROVEMENT DISTRICT
OF FORT BEND COUNTY, TEXAS
KEN BECKMAN, PRESIDENT
202 CENTURY SQUARE BLVD., SUGAR LAND, TEXAS 77478-3796
PH. (281) 500-6050

SIENNA PLANTATION MUNICIPAL UTILITY DISTRICT No. 1
A POLITICAL SUBDIVISION OF THE STATE OF TEXAS
CARL S. BOWLES, PRESIDENT
16555 SOUTHWEST FREEWAY, SUITE 200, SUGAR LAND, TEXAS 77479
PH. (713) 621-0050