



Fort Bend County Engineering
FORT BEND COUNTY, TEXAS

J. Stacy Slawinski, P.E.
County Engineer

June 12, 2019

Commissioner Vincent M. Morales
Fort Bend County Precinct 1
1517 Eugene Heimann Circle, Suite 300
Richmond, Texas 77469

**RE: Plantation River Parkway
Street name change from Plantation River Parkway to Sienna River Parkway**

Dear Commissioner Morales:

The Plantation River Parkway plat was recorded on 6/26/2018, Instrument #20180169. Toll-GTIS is requesting the street name be changed from Plantation River Parkway to Sienna River Parkway. The reason for the name change is for simplicity and to maintain the familiarity of the Sienna name across the entire community. (see attachments). No parcels or lots are addressed off of this segment at this time. The FBC Addressing Committee name change request form is attached.

The request has been placed on the 6/25/2019 agenda to set the public hearing. If you have any questions please do not hesitate to call.

Sincerely,

Maggie Dalton
Development Services Manager

MD/mjs

Attachments

cc: Ms. Penny Hornsby, FBC GIS Administrator, & 911 Coordinator
Mr. Joe Castillo, Toll Brothers, jcastillo2@tollbrothers.com
Ms. Jennifer D. Vazquez, Fort Bend Central Appraisal District jenniferVasquez@fbcad.org
Ms. Marie Escue, LJA Engineering, mescue@lja.com
Ms. Sharon Heisler, GIS Administrator, City of Missouri City, sheisler@missouricitytx.gov
Mr. Brian Fields, RBC Road & Bridge
Major Chad Norvell, FBC Sheriff's Office
File

301 Jackson St., Suite 401 | Richmond, TX 77469
Phone 281-633-7500

Toll-GTIS
10110 W Sam Houston Pkwy N, Suite 200
Houston, Texas 77064

RECEIVED
JUN 11 2019
FBC ENGINEERING

Precinct 1
Commissioner Vincent Morales
301 Jackson Street
Richmond, Texas 77469

Honorable Commissioner Vincent Morales,
Please consider this as a request to change a road name that was recently platted. Toll-GTIS is the owner and developer of this area within Sienna. I'm requesting the following road name change:

Current name: Plantation River Parkway
Proposed Name: Sienna River Parkway

The reason for the name change is for simplicity and to maintain the familiarity of the Sienna name across the entire community. The area is still under construction, so at this time there are no residents that are serviced by the future county road.

Thank you for your consideration of this request. I've provided my contact information in the case that there are any additional questions.

Sincerely,

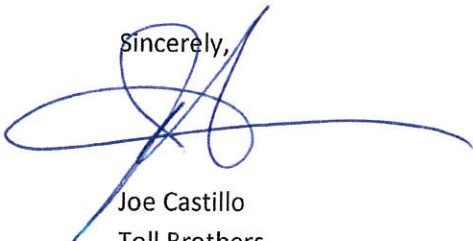

Joe Castillo
Toll Brothers
10110 W Sam Houston Pkwy N, Suite 200
Houston, Texas 77064
Cell 832-477-5625

**Fort Bend County Addressing Committee
Name Change or Range Change
REQUEST FORM**



This form has been created in order to assist the GIS division in expediting requests from Fort Bend residents or Fort Bend County Addressing Committee members regarding existing street name changes or address range changes within Fort Bend County.

RECEIVED
JUN 11 2019
FBC ENGINEERING

Name of Primary Individual Requesting change: JOE CASTILLO

Individual's status: Resident Addressing Committee Member

Address of individual Requesting change: 10110 W. SAM HOUSTON PKWY N SUITE 200
HOUSTON, TX 77064

Phone number: (281) 955-1472 h (832) 477-5625 w

Type of change desired:

Road Name Change

Name of the existing Fort Bend County Road: PLANTATION RIVER PARKWAY

Suggested New Name of County Road: SIENNA RIVER PARKWAY

Address Range Change

Name of the existing Fort Bend County Road: _____

Existing Address Range: (lower-left)|(lower-right),(upper-left)|(upper-right)

Suggested Address Range: (lower-left)|(lower-right),(upper-left)|(upper-right)

Information and Signatures of ALL Residents that live on the Proposed Change Road

Name of Resident	Address	Phone Number	I am for the Change	Signature of Resident

Please complete this form in its entirety and either email the form back to Ms. Penny Hornsby (penny.hornsby@fortbendcountytx.gov), (281) 633-7512, or mail it to her

at:
Ms. Penny Hornsby (GIS)
301 Jackson St., Suite 401
Richmond, TX 77469

STATE OF TEXAS
COUNTY OF FORT BEND

WE, TOLL-GTIS PROPERTY OWNER, L.L.C. A TEXAS LIMITED LIABILITY COMPANY, ACTING BY AND THROUGH JIMMIE F. JENKINS, AUTHORIZED REPRESENTATIVE, BEING AN OFFICER OF TOLL-GTIS PROPERTY OWNER, L.L.C. A TEXAS LIMITED LIABILITY COMPANY, AND WE, SIENNA PLANTATION LEVEE IMPROVEMENT DISTRICT, ACTING BY AND THROUGH KEN BECKMAN, PRESIDENT BEING AN OFFICER OF SIENNA PLANTATION LEVEE IMPROVEMENT DISTRICT, OWNERS OF THE 15.921 ACRE TRACT DESCRIBED IN THE ABOVE AND FOREGOING PLAT OF PLANTATION RIVER PARKWAY, DO HEREBY MAKE AND ESTABLISH SAID SUBDIVISION PLAT OF SAID PROPERTY ACCORDING TO ALL LINES, DEDICATIONS, RESTRICTIONS AND NOTATIONS ON SAID PLAT AND HEREBY DEDICATE TO THE USE OF THE PUBLIC FOREVER ALL STREETS, WATER COURSES, DRAINS, EASEMENTS AND PUBLIC PLACES SHOWN THEREON FOR THE PURPOSES AND CONSIDERATIONS THEREIN EXPRESSED; AND DO HEREBY BIND OURSELVES, OUR HEIRS AND ASSIGNS TO WARRANT AND FOREVER DEFEND THE TITLE TO THE LAND SO DEDICATED.

WE FURTHER ACKNOWLEDGE THAT THE DEDICATIONS AND/OR EXACTIONS MADE HEREIN ARE PROPORTIONAL TO THE IMPACT OF THE SUBDIVISION UPON THE PUBLIC SERVICES REQUIRED IN ORDER THAT THE DEVELOPMENT WILL COMPORT WITH THE PRESENT AND FUTURE GROWTH NEEDS OF THE CITY; WE, OUR SUCCESSORS AND ASSIGNEES HEREBY WAIVE ANY CLAIM, DAMAGE OR CAUSE OF ACTION THAT WE MAY HAVE AS A RESULT OF THE DEDICATION OR EXACTIONS MADE HEREIN.

FURTHER, OWNERS HAVE DEDICATED AND BY THESE PRESENTS DO DEDICATE TO THE USE OF THE PUBLIC FOR PUBLIC UTILITY PURPOSES FOREVER UNOBSTRUCTED AERIAL EASEMENTS, THE AERIAL EASEMENTS SHALL EXTEND HORIZONTALLY AN ADDITIONAL ELEVEN FEET, SIX INCHES (11'6") FOR TEN FEET (10'0") PERIMETER GROUND EASEMENTS OR SEVEN FEET, SIX INCHES (7'6") FOR FOURTEEN FEET (14'0") PERIMETER GROUND EASEMENTS OR FIVE FEET, SIX INCHES (5'6") FOR SIXTEEN FEET (16'0") PERIMETER GROUND EASEMENTS, FROM A PLANE SIXTEEN FEET (16'0") ABOVE LEVEL UPWARD, LOCATED ADJACENT TO AND ADJOINING SAID PUBLIC UTILITY EASEMENTS THAT ARE DESIGNATED WITH AERIAL EASEMENTS (U.E. AND A.E.) AS INDICATED AND DEPICTED, HEREON, WHEREBY THE AERIAL EASEMENT TOTALS TWENTY ONE FEET, SIX INCHES (21'6") IN WIDTH.

FURTHER, OWNERS HAVE DEDICATED AND BY THESE PRESENTS DO DEDICATE TO THE USE OF THE PUBLIC FOR PUBLIC UTILITY PURPOSES FOREVER UNOBSTRUCTED AERIAL EASEMENTS, THE AERIAL EASEMENTS SHALL EXTEND HORIZONTALLY AN ADDITIONAL TEN FEET (10'0") FOR TEN FEET (10'0") BACK-TO-BACK GROUND EASEMENTS, OR EIGHT FEET (8'0") FOR FOURTEEN FEET (14'0") BACK-TO-BACK GROUND EASEMENTS OR SEVEN FEET (7'0") FOR SIXTEEN FEET (16'0") BACK-TO-BACK GROUND EASEMENTS, FROM A PLANE SIXTEEN FEET (16'0") ABOVE GROUND LEVEL UPWARD, LOCATED ADJACENT TO BOTH SIDES AND ADJOINING SAID PUBLIC UTILITY EASEMENTS THAT ARE DESIGNATED WITH AERIAL EASEMENTS (U.E. AND A.E.) AS INDICATED AND DEPICTED HEREON, WHEREBY THE AERIAL EASEMENT TOTALS THIRTY FEET (30'0") IN WIDTH.

FURTHER, WE DO HEREBY COVENANT AND AGREE THAT ALL OF THE PROPERTY WITHIN THE BOUNDARIES OF THIS PLAT SHALL BE RESTRICTED TO PREVENT THE DRAINAGE OF ANY SEPTIC TANKS INTO ANY PUBLIC OR PRIVATE STREET, ROAD OR ALLEY OR ANY DRAINAGE DITCH, EITHER DIRECTLY OR INDIRECTLY.

FURTHER, WE DO HEREBY DEDICATE TO THE PUBLIC A STRIP OF LAND TWENTY (20) FEET WIDE ON EACH SIDE OF THE CENTER LINE OF ANY AND ALL BAYOUS, CREEKS, GULLIES, RAVINES, DRAINS AND DRAINAGE DITCHES LOCATED IN SAID SUBDIVISION, AS EASEMENTS FOR DRAINAGE PURPOSES. FORT BEND COUNTY OR ANY OTHER GOVERNMENTAL AGENCY SHALL HAVE THE RIGHT TO ENTER UPON SAID EASEMENT AT ANY AND ALL TIMES FOR THE PURPOSES OF CONSTRUCTION AND MAINTENANCE OF DRAINAGE FACILITIES AND STRUCTURES.

FURTHER, WE DO HEREBY COVENANT AND AGREE THAT ALL OF THE PROPERTY WITHIN THE BOUNDARIES OF THIS SUBDIVISION AND ADJACENT TO ANY DRAINAGE EASEMENT, DITCH, GULLY, CREEK OR NATURAL DRAINAGE WAY SHALL HEREBY BE RESTRICTED TO KEEP SUCH DRAINAGE WAYS AND EASEMENTS CLEAR OF FENCES, BUILDINGS, EXCESSIVE VEGETATION AND OTHER OBSTRUCTIONS TO THE OPERATION AND MAINTENANCE OF THE DRAINAGE FACILITY AND THAT SUCH ADJUTING PROPERTY SHALL NOT BE PERMITTED TO DRAIN DIRECTLY INTO THIS EASEMENT EXCEPT BY MEANS OF AN APPROVED DRAINAGE STRUCTURE.

FURTHER, WE DO HEREBY CERTIFY THAT WE ARE THE OWNERS OF ALL PROPERTY IMMEDIATELY ADJACENT TO THE BOUNDARIES OF THE ABOVE AND FOREGOING SUBDIVISION OF PLANTATION RIVER PARKWAY WHERE BUILDING SETBACK LINES OR PUBLIC UTILITY EASEMENTS ARE TO BE ESTABLISHED OUTSIDE THE BOUNDARIES OF THE ABOVE AND FOREGOING SUBDIVISION AND DO HEREBY MAKE AND ESTABLISH ALL BUILDING SETBACK LINES AND DEDICATE TO THE USE OF THE PUBLIC, ALL PUBLIC UTILITY EASEMENTS SHOWN IN SAID ADJACENT ACREAGE.

FURTHER, WE DO HEREBY ACKNOWLEDGE THE RECEIPT OF THE "ORDERS FOR REGULATION OF OUTDOOR LIGHTING IN THE UNINCORPORATED AREAS OF FORT BEND COUNTY, TEXAS", AND DO HEREBY COVENANT AND AGREE AND SHALL COMPLY WITH THIS ORDER AS ADOPTED BY FORT BEND COUNTY COMMISSIONERS COURT ON MARCH 23, 2004 AND ANY SUBSEQUENT AMENDMENT.

IN TESTIMONY WHEREOF, TOLL-GTIS PROPERTY OWNER, L.L.C. A TEXAS LIMITED LIABILITY COMPANY, HAS CAUSED THESE PRESENTS TO BE SIGNED BY JIMMIE F. JENKINS, ITS AUTHORIZED REPRESENTATIVE, THEREUNTO AUTHORIZED.

THIS 15th DAY OF June, 2018.

TOLL-GTIS PROPERTY OWNER, L.L.C.
A TEXAS LIMITED LIABILITY COMPANY

BY: *Jimmie F. Jenkins*
JIMMIE F. JENKINS, AUTHORIZED REPRESENTATIVE

STATE OF TEXAS
COUNTY OF HARRIS

BEFORE ME, THE UNDERSIGNED AUTHORITY, ON THIS DAY PERSONALLY APPEARED JIMMIE F. JENKINS, AUTHORIZED REPRESENTATIVE OF TOLL-GTIS PROPERTY OWNER, L.L.C. A TEXAS LIMITED LIABILITY COMPANY, KNOWN TO ME TO BE THE PERSON WHOSE NAME IS SUBSCRIBED TO THE FOREGOING INSTRUMENT AND ACKNOWLEDGED TO ME THAT HE EXECUTED THE SAME FOR THE PURPOSES AND CONSIDERATIONS THEREIN EXPRESSED AND IN THE CAPACITY THEREIN AND HEREIN SET OUT.

GIVEN UNDER MY HAND AND SEAL OF OFFICE,
THIS 15th DAY OF June, 2018.

BY: *Lucy Jane Chalcraft*
NOTARY PUBLIC IN AND FOR THE STATE OF TEXAS

IN TESTIMONY WHEREOF, SIENNA PLANTATION LEVEE IMPROVEMENT DISTRICT, HAS CAUSED THESE PRESENTS TO BE SIGNED BY KEN BECKMAN, ITS PRESIDENT, THEREUNTO AUTHORIZED.

THIS 31st DAY OF May, 2018.

SIENNA PLANTATION LEVEE IMPROVEMENT DISTRICT
BY: *Ken Beckman* 5-31-18
KEN BECKMAN, PRESIDENT

STATE OF TEXAS
COUNTY OF HARRIS

BEFORE ME, THE UNDERSIGNED AUTHORITY, ON THIS DAY PERSONALLY APPEARED KEN BECKMAN, PRESIDENT OF SIENNA PLANTATION LEVEE IMPROVEMENT DISTRICT, KNOWN TO ME TO BE THE PERSON WHOSE NAME IS SUBSCRIBED TO THE FOREGOING INSTRUMENT AND ACKNOWLEDGED TO ME THAT HE EXECUTED THE SAME FOR THE PURPOSES AND CONSIDERATIONS THEREIN EXPRESSED AND IN THE CAPACITY THEREIN AND HEREIN SET OUT.

GIVEN UNDER MY HAND AND SEAL OF OFFICE,
THIS 31st DAY OF May, 2018.

BY: *Ernest Rene Rodriguez*
NOTARY PUBLIC IN AND FOR THE STATE OF TEXAS

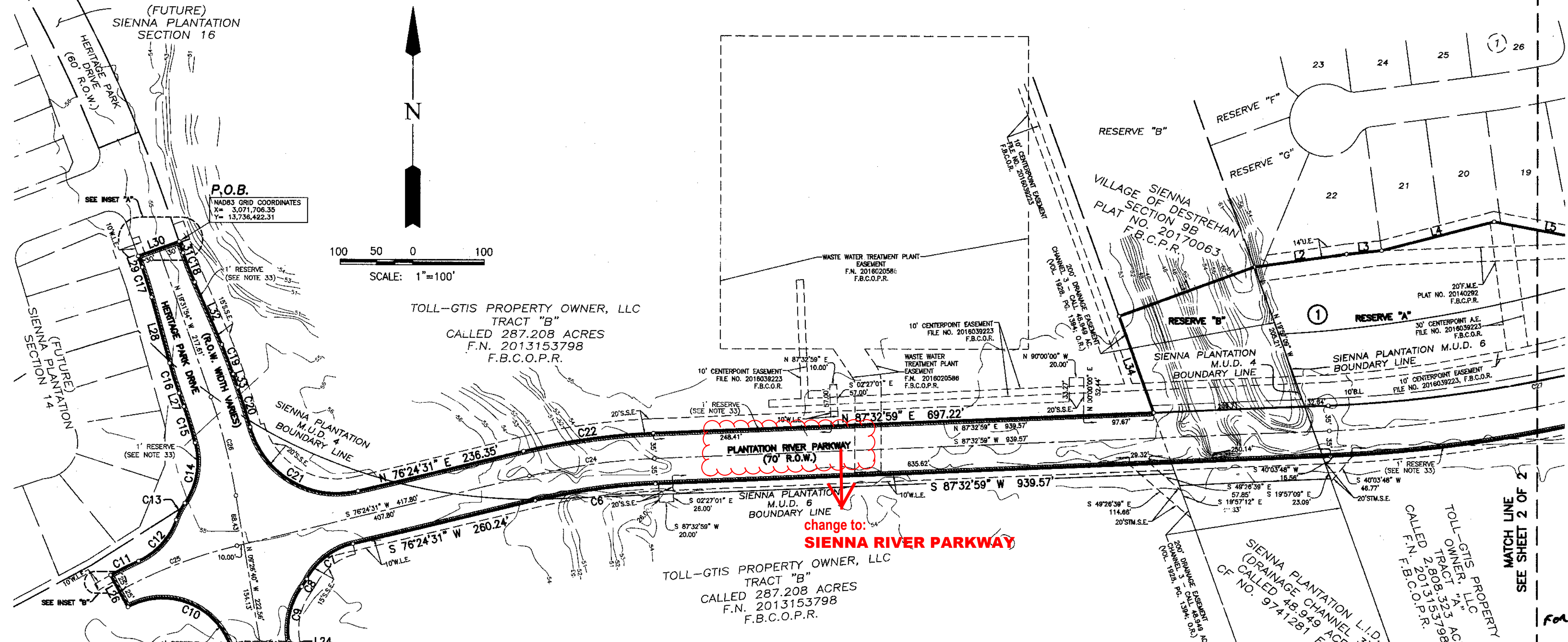

RESERVE	ACREAGE	SQ.FT.	TYPE	MAINTENANCE/OWNERSHIP
A	6.852	289,760	RESTRICTED TO LANDSCAPE	SIENNA PLANTATION MUNICIPAL UTILITY DISTRICT NO. 5
B	0.797	34,736	RESTRICTED TO DRAINAGE	SIENNA PLANTATION LEVEE IMPROVEMENT DISTRICT
TOTAL	7.449	324,495		

I, JON P. BORDOVSKY, A REGISTERED PROFESSIONAL LAND SURVEYOR, AM AUTHORIZED UNDER THE LAWS OF THE STATE OF TEXAS TO PRACTICE THE PROFESSION OF LAND SURVEYING AND HEREBY CERTIFY THAT THE ABOVE SUBDIVISION IS TRUE AND CORRECT, WAS PREPARED FROM AN ACTUAL SURVEY OF THE PROPERTY MADE UNDER MY SUPERVISION ON THE GROUND AND THAT ALL BOUNDARY CORNERS, ANGLES, POINTS OF CURVATURE AND OTHER POINTS OF REFERENCE HAVE BEEN MARKED WITH IRON (OR OTHER SUITABLE PERMANENT METAL) PIPES OR RODS HAVING AN OUTSIDE DIAMETER OF NOT LESS THAN FIVE-EIGHTHS (5/8) INCH WITH PLASTIC CAP MARKED "GBI PARTNERS" AND A LENGTH OF NOT LESS THAN THREE (3) FEET (SEE NOTE 9).

JON P. BORDOVSKY, R.P.L.S.
REGISTERED PROFESSIONAL LAND SURVEYOR
TEXAS REGISTRATION NO. 6405

I, OMAR NOE ESCOBAR, JR., A PROFESSIONAL ENGINEER REGISTERED IN THE STATE OF TEXAS DO HEREBY CERTIFY THAT THIS PLAT MEETS ALL REQUIREMENTS OF FORT BEND COUNTY TO THE BEST OF MY KNOWLEDGE.

OMAR NOE ESCOBAR, JR., P.E.
LICENSED PROFESSIONAL ENGINEER
TEXAS LICENSE NO. 107281

STATE OF TEXAS
COUNTY OF FORT BEND

THIS IS TO CERTIFY THAT THE PLANNING AND ZONING COMMISSION OF THE CITY OF MISSOURI CITY, TEXAS, HAS APPROVED THIS PLAT AND SUBDIVISION OF PLANTATION RIVER PARKWAY IN CONFORMANCE WITH THE LAWS OF THE STATE OF TEXAS AND THE ORDINANCES OF THE CITY OF MISSOURI CITY AS SHOWN HEREON AND AUTHORIZED THE RECORDING OF THIS PLAT

THIS 6th DAY OF June, 2018.

BY: *Sonya Brown-Marshall*
SONYA BROWN-MARSHALL, CHAIRMAN

BY: *Timothy R. Jarney*
TIMOTHY R. JARNEY, VICE CHAIRMAN

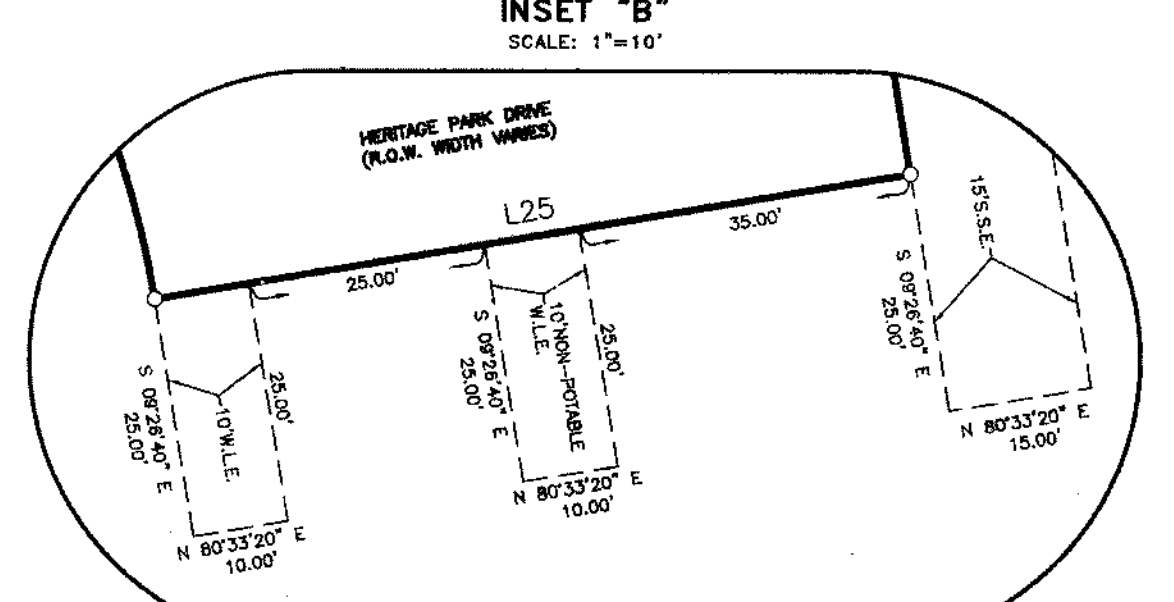
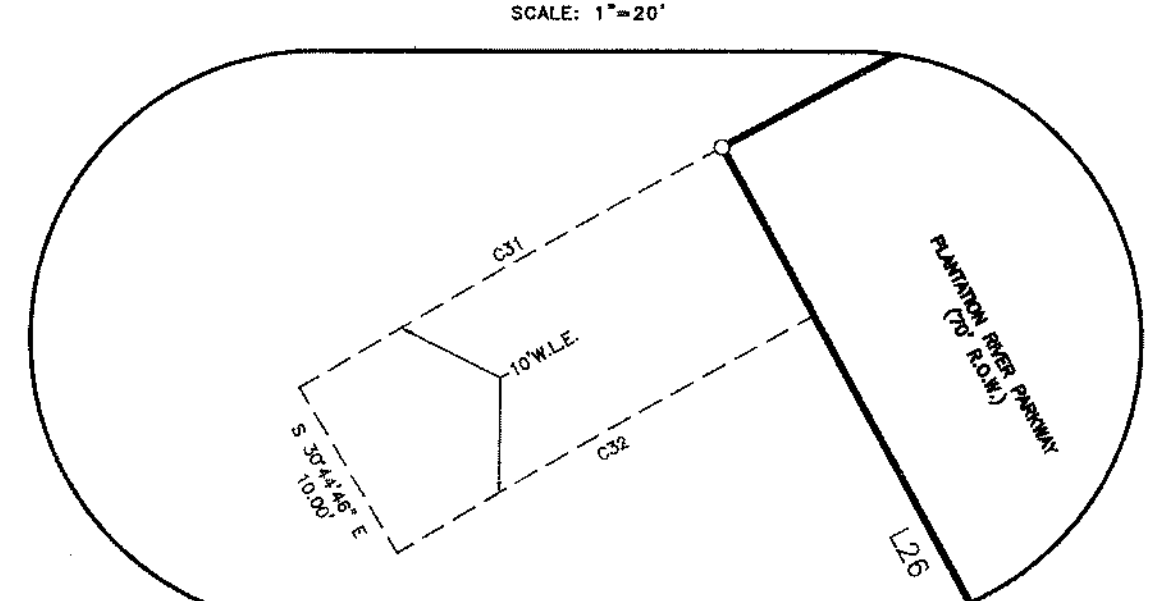
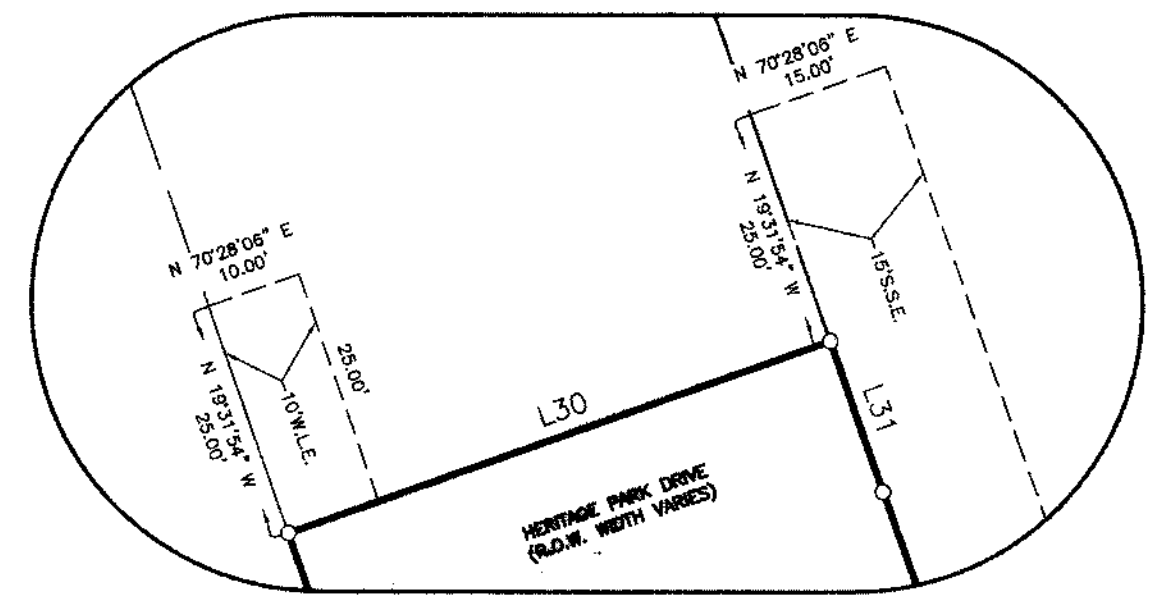

- LEGEND
- B.L. INDICATES BUILDING LINE
 - U.E. INDICATES UTILITY EASEMENT
 - D.E. INDICATES DRAINAGE EASEMENT
 - W.L.E. INDICATES WATER LINE EASEMENT
 - S.S.E. INDICATES SANITARY SEWER EASEMENT
 - STM.S.E. INDICATES STORM SEWER EASEMENT
 - F.B.C.P.R. INDICATES FORT BEND COUNTY PLAT RECORDS
 - F.B.C.O.P.R. INDICATES FORT BEND COUNTY OFFICIAL PUBLIC RECORDS
 - F.B.C.D.R. INDICATES FORT BEND COUNTY DEED RECORDS
 - INDICATES STREET NAME CHANGE
 - F.N. INDICATES FILE NUMBER
 - S.N. INDICATES SEE NOTE
 - RES. INDICATES RESERVE
 - V.A.M. INDICATES VISIBILITY ACCESS & MAINTENANCE EASEMENT
 - E.E. INDICATES ELECTRICAL EASEMENT

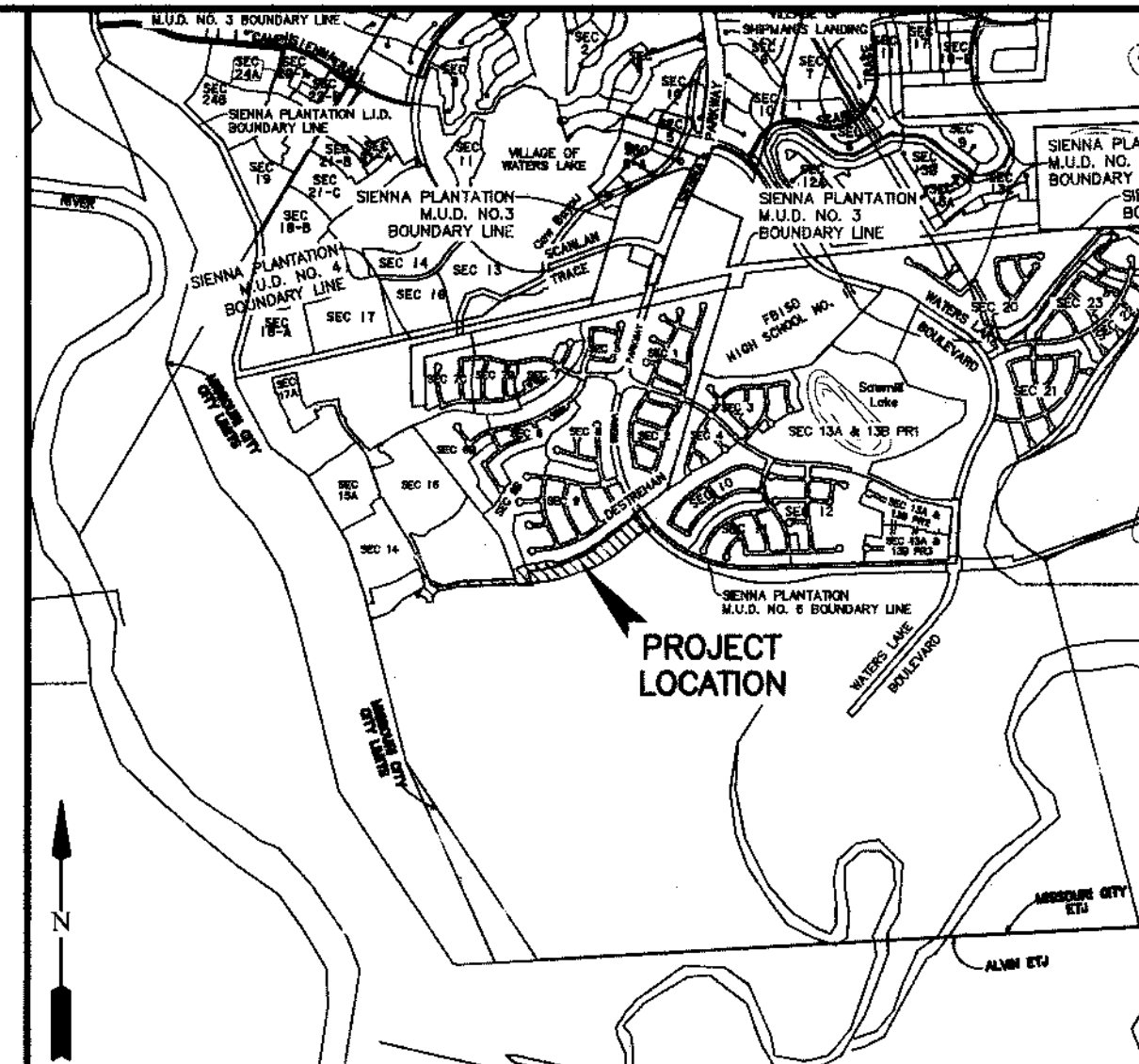

VICINITY MAP
SCALE: 1"=1/2 MILE
KEY MAP NO. 650T

I, RICHARD W. STOLLES, FORT BEND COUNTY ENGINEER, DO HEREBY CERTIFY THAT THE PLAT OF THIS SUBDIVISION COMES WITH ALL OF THE EXISTING RULES AND REGULATIONS OF THIS OFFICE AS ADOPTED BY THE FORT BEND COUNTY COMMISSIONERS COURT. HOWEVER, NO CERTIFICATION IS HEREBY GIVEN AS TO THE EFFECT OF DRAINAGE FROM THIS SUBDIVISION ON THE INTERCEPTING DRAINAGE ARTERY OR PARENT STREAM OR ON ANY OTHER AREA OR SUBDIVISION WITHIN THE WATERSHED.

BY: *Richard W. Stolle*
RICHARD W. STOLLES, P.E.
FORT BEND COUNTY ENGINEER

APPROVED BY THE COMMISSIONERS' COURT OF FORT BEND COUNTY, TEXAS,
THIS 26th DAY OF June, 2018.

BY: *James Patterson*
JAMES PATTERSON, COUNTY COMMISSIONER
PRECINCT 4, COUNTY COMMISSIONER

I, LAURA RICHARD, COUNTY CLERK IN AND FOR FORT BEND COUNTY, HEREBY CERTIFY THAT THE FOREGOING INSTRUMENT WITH ITS CERTIFICATE OF AUTHENTICATION WAS FILED FOR RECORDATION IN MY OFFICE ON June 26, 2018 at 3:33 O'CLOCK P.M. IN PLAT NUMBER 20180169 OF THE PLAT RECORDS OF FORT BEND COUNTY, TEXAS.

WITNESS MY HAND AND SEAL OF OFFICE, AT RICHMOND, TEXAS, THE DAY AND DATE LAST ABOVE WRITTEN.

BY: *Laura Richard*
LAURA RICHARD, COUNTY CLERK
FORT BEND COUNTY, TEXAS

48 pgs 2018071084

FILED AND RECORDED
OFFICIAL PUBLIC RECORDS
Laura Richard, County Clerk
Fort Bend County Texas
June 26, 2018 03:33:38 PM
FEE: \$394.00 JE 20180169

BY: *GBI Partners, L.P.*
SURVEYORS:
GBI PARTNERS, L.P.
LAND SURVEYING CONSULTANTS
13340 S. GESSNER RD. - MISSOURI CITY, TX 77489
PHONE: 281-499-4539 - www.gbisurvey.com
TBPLS FIRM # 10130300

JON P. BORDOVSKY, R.P.L.S.
REGISTERED PROFESSIONAL LAND SURVEYOR
TEXAS REGISTRATION NO. 6405

PLANTATION RIVER PARKWAY
A SUBDIVISION OF 15.921 ACRES OF LAND SITUATED IN THE DAVID FITZGERALD LEAGUE, ABSTRACT 25, AND IN THE WILLIAM HALL LEAGUE, ABSTRACT 31, FORT BEND COUNTY, TEXAS.
0 LOTS 2 RESERVES (7.449 ACRES) 1 BLOCK
MAY 25, 2018 JOB NO. 1415-1401B
OWNERS:
TOLL-GTIS PROPERTY OWNER, L.L.C.
JIMMIE F. JENKINS, AUTHORIZED REPRESENTATIVE
10110 WEST SAM HOUSTON PARKWAY NORTH, SUITE 210, HOUSTON, TEXAS 77064
PH. (281) 894-8655
SIENNA PLANTATION LEVEE IMPROVEMENT DISTRICT
KEN BECKMAN, PRESIDENT
202 CENTURY SQUARE BLVD., SUGAR LAND, TEXAS 77478
PH. (281) 500-8050
ENGINEER:
LJA Engineering, Inc.
1904 W. Grand Parkway North Phone 713.953.5200
Suite 100 Phone 713.953.5026
Katy, Texas 77449 FRN-F-1386
OMAR NOE ESCOBAR, JR.
LICENSED PROFESSIONAL ENGINEER,
TEXAS REGISTRATION NO. 107281

EXHIBIT FOR STREET NAME CHANGE TO SIENNA RIVER PARKWAY

NOTES:

- BENCHMARK: FOUND 4 INCH BRASS DISC LOCATED IN A POURED CONCRETE POST IN THE GRASSY AREA IN FRONT OF MISSOURI CITY FIRE STATION NUMBER 5 16.5 FEET FROM THE SIDE WALK. SURVEY MARKER NO. PCM-011 ELEV. = 59.97 (NAVD88 2001 ADJUSTMENT)
- T.B.M. INDICATES TEMPORARY BENCHMARK FND. 5/8 INCH IRON ROD WITH CAP MARKED "LJA ENG" ELEV. = 53.75 2001 ADJUSTMENT
- ALL BEARINGS REFERENCED TO THE TEXAS COORDINATE SYSTEM, SOUTH CENTRAL ZONE (NAD83). COORDINATES SHOWN ARE GRID AND MAY BE CONVERTED TO SURFACE BY DIVIDING BY A FACTOR OF 0.99987651.
- THIS PLAT WAS PREPARED TO MEET CITY OF MISSOURI CITY AND FORT BEND COUNTY REQUIREMENTS.
- THIS PLAT WAS PREPARED FROM INFORMATION FURNISHED BY STEWART TITLE COMPANY, FILE NO. 1790314CPL DATED APRIL 18, 2018. THE SURVEYOR HAS NOT ABSTRACTED THE ABOVE PROPERTY.
- THIS PLAT LIES WHOLLY WITHIN SIENNA SIENNA PLANTATION LEVEE IMPROVEMENT DISTRICT, FORT BEND SUBSIDENCE DISTRICT, FORT BEND COUNTY DRAINAGE DISTRICT, THE ETJ OF THE CITY OF MISSOURI CITY AND FORT BEND COUNTY, AND PARTIALLY WITHIN SIENNA PLANTATION MUNICIPAL UTILITY DISTRICT NO. 4 AND SIENNA PLANTATION MUNICIPAL UTILITY DISTRICT NO. 6.
- IN ACCORDANCE WITH FEDERAL EMERGENCY MANAGEMENT AGENCY FLOOD INSURANCE RATE MAP, MAP NO. 48157C 0435L, REVISED DATE APRIL 2, 2014, PROPERTY LIES WITHIN SHADDED ZONE "X" DEFINED AS AREAS OF 0.2% ANNUAL CHANCE FLOOD. THIS AREA IS SHOWN AS BEING PROTECTED FROM THE 1% ANNUAL CHANCE OR GREATER FLOOD HAZARD BY A LEVEE SYSTEM. OVERTOPPING OR FAILURE OF ANY LEVEE SYSTEM IS POSSIBLE. LJA DOES NOT WARRANT NOR SUBSCRIBE TO THE ACCURACY OR SCALE OF SAID MAPS.
- THERE ARE NO EXISTING OR PROPOSED PIPELINE EASEMENTS WITHIN THE LIMITS OF THE SUBDIVISION.
- FIVE EIGHTHS INCH (5/8") IRON RODS THREE FEET (3') IN LENGTH WITH A PLASTIC CAP MARKED "GBI PARTNERS" WILL BE SET ON ALL PERIMETER BOUNDARY CORNERS. LOT, BLOCK, AND RESERVE CORNERS WILL BE SET UPON COMPLETION OF ROAD CONSTRUCTION AND PRIOR TO LOT CONSTRUCTION.
- ALL DRAINAGE AND FLOODWAY EASEMENTS SHALL BE KEPT CLEAR OF FENCES, BUILDINGS, PLANTINGS AND OTHER OBSTRUCTIONS TO THE OPERATIONS AND MAINTENANCE OF THE DRAINAGE FACILITY AS REQUIRED BY SUBSECTION 82-168(D) OF THE CODE OF ORDINANCES OF THE CITY OF MISSOURI CITY, TEXAS.
- THE DRAINAGE SYSTEM FOR THIS SUBDIVISION SHALL BE DESIGNED TO MEET THE REQUIREMENTS OF THE FORT BEND COUNTY DRAINAGE CRITERIA MANUAL WHICH ALLOWS STREET PONDING DURING INTENSE RAINFALL EVENTS.
- ALL PROPERTY TO DRAIN INTO THE DRAINAGE EASEMENT ONLY THROUGH AN APPROVED DRAINAGE STRUCTURE.
- THE CITY OF MISSOURI CITY SHALL NOT BE RESPONSIBLE FOR MAINTENANCE OF DRIVEWAYS, SIDEWALKS, EMERGENCY ACCESS EASEMENTS, RECREATIONAL AREAS, OPEN SPACE AND RESERVES.
- SIDEWALK SHALL BE BUILT OR CAUSED TO BE BUILT NOT LESS THAN 5- FEET IN WIDTH ON BOTH SIDES OF ALL DEDICATED RIGHTS-OF-WAY WITHIN SAID PLAT AND ON CONTIGUOUS RIGHT-OF-WAY OF ALL PERIMETER ROADS SURROUNDING SAID PLAT, IN ACCORDANCE WITH ADA REQUIREMENTS.
- SIDEWALKS SHALL BE CONSTRUCTED AS REQUIRED BY SECTION 82-164 OR THE CODE OF ORDINANCES OF THE CITY OF MISSOURI CITY, TEXAS.
- DRIVEWAY APPROACHES SHALL BE PROVIDED IN ACCORDANCE WITH THE MISSOURI CITY DRIVEWAY APPROACH POLICY AS REQUIRED UNDER THE PROVISIONS OF SUBSECTION 82-160 OF THE CODE OF ORDINANCES OF THE CITY OF MISSOURI CITY, TEXAS.
- IN ACCORDANCE WITH CENTERPOINT ENERGY ELECTRICAL SERVICE MANUAL, ARTICLE 421.2, ELECTRIC METERS SHALL BE LOCATED IN A POSITION THAT IS ACCESSIBLE AT ALL TIMES WITHOUT CUSTOMER ASSISTANCE. ACCESS TO THE METER SHALL NOT BE BLOCKED BY GATES, WALLS OR FENCES.
- ALL REQUIRED UTILITY COMPANIES HAVE BEEN CONTACTED AND ALL PUBLIC UTILITY EASEMENTS AS SHOWN ON THE ABOVE AND FOREGOING PLAT CONSTITUTE ALL OF THE EASEMENTS REQUIRED BY THE UTILITY COMPANIES CONTACTED AT THE TIME OF PLATING.
- GAS METER LOCATION: GAS METERS SHALL BE LOCATED IN AN AREA ACCESSIBLE WITHOUT CUSTOMER ASSISTANCE, AND NOT BLOCKED BY FENCES, WALLS OR GATES. FOR FURTHER INFORMATION PLEASE CONTACT SIENERGY AT 281-778-6250.
- ALL OF THE PROPERTY SUBDIVIDED IN THE ABOVE AND FOREGOING PLAT IS WITHIN THE ETJ BOUNDARIES OF THE CITY OF MISSOURI CITY, TEXAS.
- NO BUILDING OR OTHER PERMIT, EXCEPT PERMITS FOR CONSTRUCTION OF PUBLIC IMPROVEMENTS WILL BE ISSUED BY THE CITY OF MISSOURI CITY, TEXAS, FOR CONSTRUCTION WITHIN THIS SUBDIVISION UNTIL SUCH TIME AS ALL PUBLIC IMPROVEMENTS OF THE SUBDIVISION HAVE BEEN CONSTRUCTED BY THE DEVELOPER AND ACCEPTED BY THE CITY OR THE GUARANTEE OF CONSTRUCTION OF PUBLIC IMPROVEMENTS REQUIRED BY SECTION 82-206 OF THE CODE OF ORDINANCES OF THE CITY OF MISSOURI CITY, TEXAS, IS SUBMITTED TO AND APPROVED BY THE CITY.
- PRIOR TO THE BEGINNING OF THE ONE-YEAR MAINTENANCE PERIOD FOR UTILITIES AND PAVING BY FORT BEND COUNTY, ALL BLOCK CORNERS AND STREET RIGHT-OF-WAY WILL BE MONUMENTED.
- ADEQUATE FIRE FLOWS SHALL BE PROVIDED ALONG THE ENTIRE LENGTH OF THE PROPOSED WATER LINE.
- REQUIRED FIRE FLOWS SHALL BE PROVIDED BASED ON THE SIZE AND CONSTRUCTION OF ALL BUILDINGS AS REQUIRED BY THE INTERNATIONAL FIRE CODE AS ADOPTED BY THE CITY.
- THE PLACEMENT OF FIRE HYDRANTS SHALL BE PROVIDED BASED ON THE MINIMUM DISTANCE REQUIREMENTS AS ESTABLISHED IN THE INTERNATIONAL FIRE CODE AS ADOPTED BY THE CITY (500FT. FOR RESIDENTIAL DEVELOPMENT AND 300FT. FOR COMMERCIAL DEVELOPMENT). ALL FIRE HYDRANTS SHALL BE INSTALLED ACCORDING TO THE INTERNATIONAL FIRE CODE AS ADOPTED BY THE CITY.
- THE DRIVEWAY FOR ANY LOT ON THE INSIDE OF A KNUCKLE MUST BE PLACED ALONG THE FRONTAGE PRIOR TO THE RIGHT TURN ON THE INSIDE APPROACH LANE TO AVOID SIGHT OBSTRUCTION SAFETY HAZARDS.
- STREET LIGHTING SHALL BE DESIGNED AND INSTALLED IN ACCORDANCE WITH THE CITY OF MISSOURI CITY INFRASTRUCTURE DESIGN MANUAL, CHAPTER 4 STREET LIGHTING AND OVERHEAD UTILITIES. THE INSTALLATION, OPERATION, AND MAINTENANCE OF ORNAMENTAL STREET LIGHTS SHALL NOT BE THE RESPONSIBILITY OF THE CITY OF MISSOURI CITY, EXCEPT AS PROVIDED THEREIN.
- OWNERSHIP AND MAINTENANCE RESPONSIBILITY OF THE DRAINAGE RESERVES AND CHANNELS IS VESTED IN THE SIENNA PLANTATION LEVEE IMPROVEMENT DISTRICT. THE OWNERSHIP AND MAINTENANCE RESPONSIBILITY OF LANDSCAPE RESERVES IS VESTED IN THE SIENNA PLANTATION COMMUNITY ASSOCIATION, INC. (S.P.C.A.I.).
- OWNERSHIP AND MAINTENANCE RESPONSIBILITY OF THE UTILITIES WITHIN THE SECTIONS IS VESTED IN SIENNA PLANTATION MUNICIPAL UTILITY DISTRICT NO. 4. THE OWNERSHIP AND MAINTENANCE RESPONSIBILITY OF THE UTILITIES ALONG BOULEVARDS AND MAJOR THOROUGHFARES IS VESTED IN THE SIENNA PLANTATION MUNICIPAL UTILITY DISTRICT NO. 5.
- THIS PLAT IS SUBORDINATED BY: **CHERIE HARPER, BANKING OFFICER, U.S. BANK NATIONAL ASSOCIATION D/B/A HOUSING CAPITAL COMPANY, AS RECORDED IN FILE NO. 20180119** OF THE OFFICIAL RECORDS OF FORT BEND COUNTY, TEXAS.
- THIS PLAT LIES WITHIN LIGHTING ZONE 2.
- THIS PLAT IS SUBJECT TO OVER AND ACROSS EASEMENTS AS SET FORTH BY THE RESTRICTED COVENANTS RECORDED UNDER FILE NO. 2015009259, F.B.C.O.P.R.
- ONE-FOOT RESERVE DEDICATED TO THE CITY IN FEE AS A BUFFER SEPARATION BETWEEN THE SIDE OR END OF STREETS WHERE SUCH STREETS ADJACENT ACREAGE TRACTS, THE CONDITION OF SUCH DEDICATION BEING THAT WHEN THE ADJACENT PROPERTY IS SUBDIVIDED PURSUANT TO A RECORDED PLAT, THE ONE-FOOT RESERVE SHALL THEREUPON BECOME VESTED IN THE PUBLIC FOR STREET RIGHT-OF-WAY PURPOSES AND THE FEE TITLE THERETO SHALL REVERT TO AND REVEST IN THE DEDICATOR, HIS HEIRS, ASSIGNS OR SUCCESSORS.
- SITE PLANS SHALL BE SUBMITTED TO FORT BEND COUNTY AND ANY OTHER APPLICABLE JURISDICTION FOR REVIEW AND APPROVAL. DEVELOPMENT PERMITS AND ALL OTHER APPLICABLE PERMITS SHALL BE OBTAINED FROM FORT BEND COUNTY PRIOR TO BEGINNING CONSTRUCTION.

LEGEND

- B.L. INDICATES BUILDING LINE
- U.E. INDICATES UTILITY EASEMENT
- D.E. INDICATES DRAINAGE EASEMENT
- W.L.E. INDICATES WATER LINE EASEMENT
- S.S.E. INDICATES SANITARY SEWER EASEMENT
- STM.S.E. INDICATES STORM SEWER EASEMENT
- F.B.C.P.R. INDICATES FORT BEND COUNTY PLAT RECORDS
- F.B.C.O.R. INDICATES FORT BEND COUNTY OFFICIAL RECORDS
- F.B.C.O.P.R. INDICATES FORT BEND COUNTY OFFICIAL PUBLIC RECORDS
- F.B.C.D.R. INDICATES FORT BEND COUNTY DEED RECORDS
- INDICATES STREET NAME CHANGE
- F.N. INDICATES FILE NUMBER
- S.N. INDICATES SEE NOTE
- RES. INDICATES RESERVE
- V.A.M. INDICATES VISIBILITY ACCESS & MAINTENANCE EASEMENT
- E.E. INDICATES ELECTRICAL EASEMENT

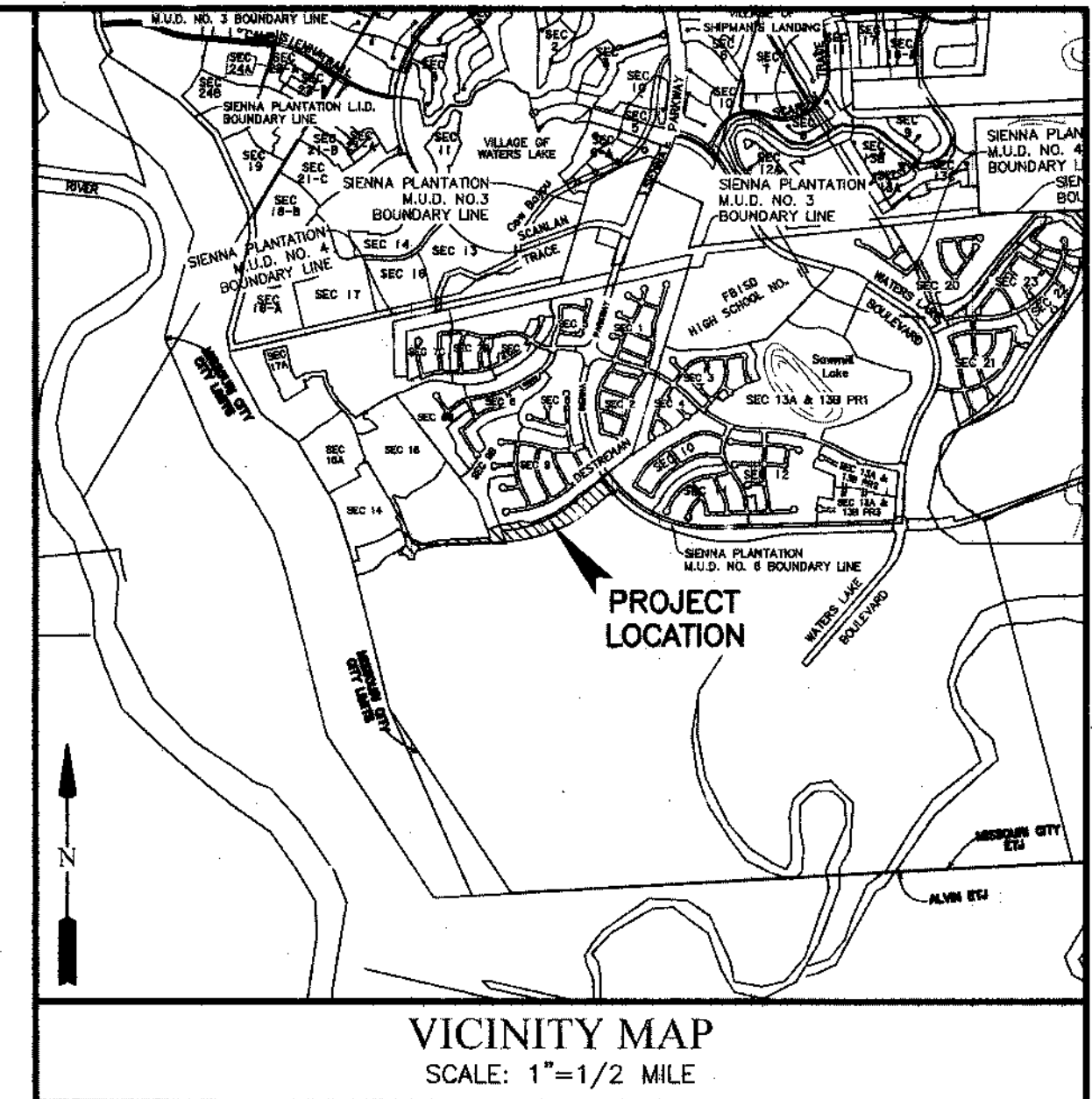
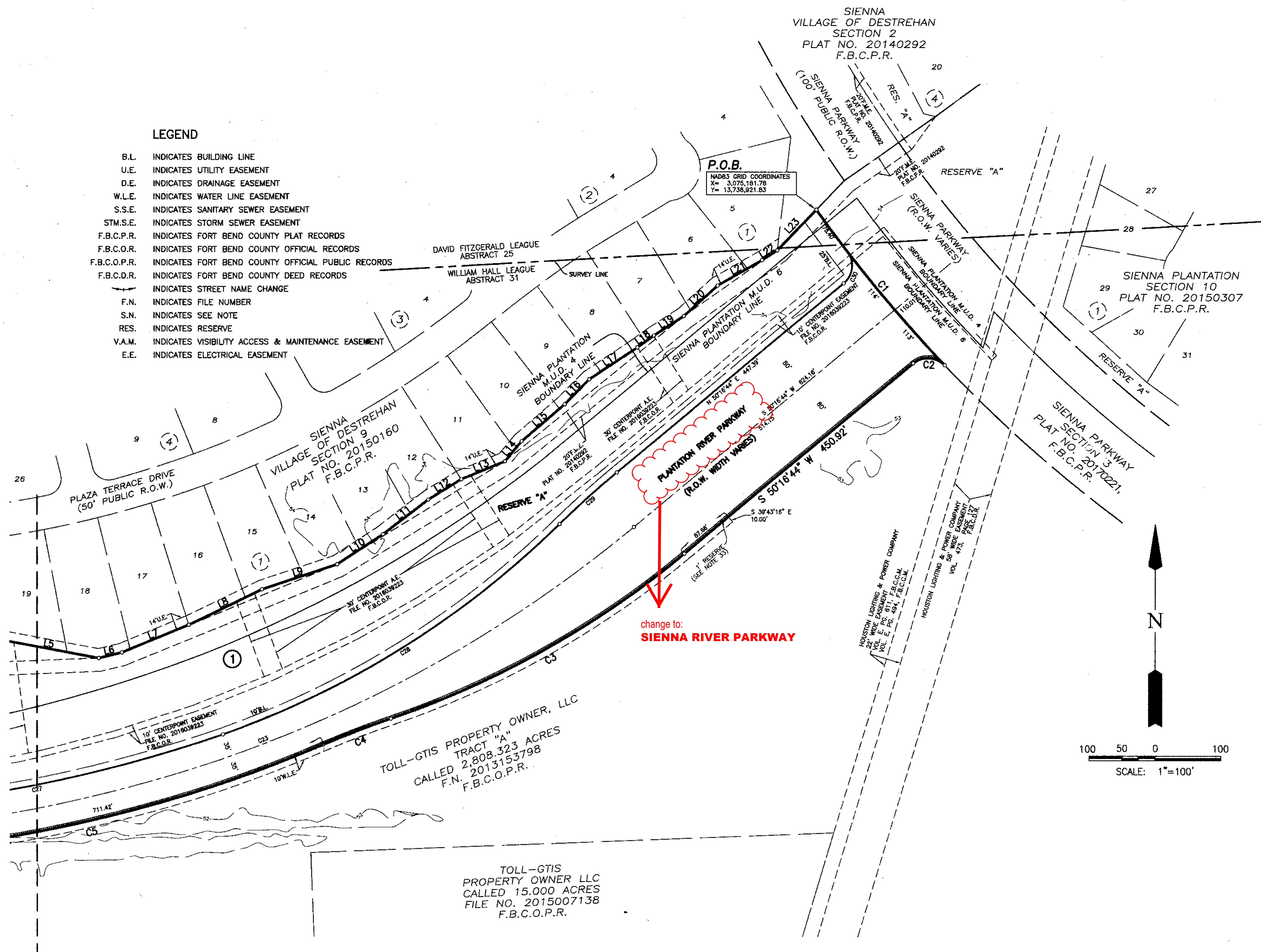

LINE TABLE

LINE	BEARING	DISTANCE
L1	N 70°02'53" E	200.00'
L2	N 81°48'24" E	129.04'
L3	N 84°18'04" E	49.19'
L4	N 75°35'27" E	102.00'
L5	S 78°26'59" E	157.46'
L6	N 78°24'12" E	35.96'
L7	N 67°21'01" E	108.91'
L8	N 63°58'32" E	122.36'
L9	N 71°40'18" E	119.61'
L10	N 56°43'42" E	83.15'
L11	N 52°24'49" E	88.57'
L12	N 58°28'40" E	58.64'
L13	N 67°42'03" E	71.48'
L14	N 39°39'31" E	39.95'
L15	N 49°23'33" E	85.92'
L16	N 44°31'42" E	92.77'
L17	N 58°28'39" E	87.35'
L18	N 54°20'22" E	30.89'
L19	N 57°07'07" E	54.13'
L20	N 48°07'24" E	69.21'
L21	N 80°37'09" E	78.02'
L22	N 57°10'33" E	27.43'
L23	N 43°42'24" E	85.25'
L24	S 08°28'40" E	11.30'
L25	S 80°33'20" W	80.00'
L26	N 28°38'45" W	50.00'
L27	N 19°31'54" W	19.88'
L28	N 19°22'22" W	94.31'
L29	N 19°31'54" W	16.63'
L30	N 70°28'08" E	80.00'
L31	S 19°31'54" E	16.63'
L32	S 23°41'28" E	94.31'
L33	S 19°31'54" E	19.88'
L34	N 19°57'09" W	142.14'

CURVE TABLE

CURVE	RADIUS	DELTA	ARC	CHORD	CHORD BEARING
C1	2110.00'	81°03'50"	304.79'	304.52'	S 39°32'11" E
C2	35.00'	86°02'47"	52.56'	47.76'	N 86°41'52" W
C3	1410.00'	20°49'28"	512.47'	509.66'	S 60°41'29" W
C4	1410.00'	4°28'49"	110.25'	110.22'	S 68°41'48" W
C5	2035.00'	20°56'30"	743.25'	739.13'	S 77°05'11" W
C6	865.00'	11°08'28"	168.20'	167.93'	S 81°58'45" W
C7	100.00'	4°32'45"	62.98'	60.62'	S 52°38'09" W
C8	100.00'	7°19'57"	12.88'	12.67'	S 32°29'44" W
C9	100.00'	4°34'23"	79.54'	77.46'	S 13°20'31" W
C10	100.00'	10°9'20"	190.59'	183.03'	N 64°02'43" E
C11	892.00'	3°34'42"	43.22'	43.21'	N 63°08'30" E
C12	100.00'	4°52'33"	79.31'	77.25'	N 42°14'40" E
C13	100.00'	15°05'59"	26.35'	26.28'	N 27°02'23" E
C14	100.00'	50°10'24"	87.57'	84.80'	N 09°30'11" E
C15	780.00'	3°56'53"	52.37'	52.36'	N 17°33'28" W
C16	800.00'	4°09'32"	43.55'	43.54'	N 17°27'08" W
C17	800.00'	4°08'32"	43.55'	43.54'	N 17°27'08" W
C18	800.00'	4°09'32"	43.55'	43.54'	S 21°36'40" E
C19	800.00'	4°08'32"	43.55'	43.54'	S 21°36'40" E
C20	840.00'	3°55'39"	57.58'	57.57'	S 17°34'04" E
C21	125.00'	87°59'14"	191.96'	173.84'	N 69°35'52" E
C22	935.00'	11°08'28"	181.81'	181.52'	N 81°58'45" E
C23	2000.00'	37°16'14"	1300.99'	1278.18'	N 68°54'52" E
C24	900.00'	11°08'28"	175.00'	174.73'	S 81°58'45" W
C25	667.00'	15°03'17"	175.26'	174.75'	S 68°52'43" W
C26	800.00'	10°05'14"	140.84'	140.66'	N 14°29'17" W
C27	1965.00'	17°03'43"	585.15'	582.95'	N 79°10'07" E
C28	1390.00'	24°57'20"	605.42'	600.65'	N 58°00'36" E
C29	1410.00'	4°44'48"	118.81'	118.78'	N 47°54'20" E
C30	35.00'	87°48'21"	53.84'	48.54'	N 06°22'34" E
C31	682.00'	2°06'01"	25.37'	25.37'	S 60°18'14" W
C32	682.00'	2°06'01"	25.00'	25.00'	S 60°18'14" W

RESERVE TABLE

RESERVE	ACREAGE	SQ.FT.	TYPE	MAINTENANCE/OWNERSHIP
A	6.652	289,760	RESTRICTED TO LANDSCAPE	SIENNA PLANTATION MUNICIPAL UTILITY DISTRICT NO. 5
B	0.797	34,736	RESTRICTED TO DRAINAGE	SIENNA PLANTATION LEVEE IMPROVEMENT DISTRICT
TOTAL	7.449	324,496		

49 PGS 2018071084

FILED AND RECORDED
OFFICIAL PUBLIC RECORDS
Jenna Richard
Lutera Richard, County Clerk
Fort Bend County Texas
June 26, 2018 03:33:38 PM
FEE \$394.00 JE 20180169



GBI PARTNERS, L.P.
LAND SURVEYING CONSULTANTS
13340 S. GESSNER RD., MISSOURI CITY, TX 77489
PHONE: 281-499-4539 www.gbisurvey.com
TBPLS FIRM # 10130300

JON P. BORDOVSKY, R.P.L.S.
REGISTERED PROFESSIONAL LAND SURVEYOR
TEXAS REGISTRATION NO. 8405

SURVEYORS:

PLANTATION RIVER PARKWAY

A SUBDIVISION OF 15.921 ACRES OF LAND SITUATED IN THE DAVID FITZGERALD LEAGUE, ABSTRACT 25, AND IN THE WILLIAM HALL LEAGUE, ABSTRACT 31, FORT BEND COUNTY, TEXAS.

0 LOTS 2 RESERVES (7.449 ACRES) 1 BLOCK
MAY 25, 2018 JOB NO. 1415-1401B

OWNERS:

TOLL-GTIS PROPERTY OWNER, LLC
JIMMIE F. JENKINS, AUTHORIZED REPRESENTATIVE
10110 WEST SQUARE PARKWAY NORTH, SUITE 210, HOUSTON, TEXAS 77064
PH. (281) 894-8655

SIENNA PLANTATION LEVEE IMPROVEMENT DISTRICT

KEN BECKMAN, PRESIDENT
202 CENTURY SQUARE BLVD., SUGAR LAND, TEXAS 77478
PH. (281) 500-6050

ENGINEER:

LJA Engineering, Inc.
1804 W. Grand Parkway North
Suite 100 Katy, Texas 77449
Phone 713.963.5200
Fax 713.963.5026
FRN-F-1396

OMAR NOE ESCOBAR, JR.
LICENSED PROFESSIONAL ENGINEER
TEXAS REGISTRATION NO. 107281