

PLAT RECORDING SHEET

PLAT NAME: Veranda Section Twenty-Six

PLAT NO: _____

ACREAGE: 18.69

LEAGUE: Jane H. Long League

ABSTRACT NUMBER: 55

NUMBER OF BLOCKS: 2

NUMBER OF LOTS: 68

NUMBER OF RESERVES: 4

OWNERS: HW 589 Holdings LLC

(DEPUTY CLERK)

STATE OF TEXAS
COUNTY OF FORT BEND

WE, HW 589 HOLDINGS LLC, A DELAWARE LIMITED LIABILITY COMPANY, ACTING BY AND THROUGH JOHNSON HW INVESTORS LLC, A TEXAS LIMITED LIABILITY COMPANY, ITS MANAGING MEMBER, F.W. REICHERT III, VICE PRESIDENT, HEREINAFTER REFERRED TO AS THE OWNER OF THE 18.69 ACRE TRACT DESCRIBED IN THE ABOVE AND FOREGOING PLAT OF VERANDA SECTION TWENTY-SIX, DO HEREBY MAKE AND ESTABLISH SAID SUBDIVISION AND DEVELOPMENT PLAT OF SAID PROPERTY ACCORDING TO ALL LINES, DEDICATIONS, RESTRICTIONS AND NOTATIONS ON SAID MAPS OR PLAT, AND HEREBY DEDICATE TO THE USE OF THE PUBLIC FOREVER, ALL STREETS, ALLEYS, PARKS, WATER COURSES, DRAINS, EASEMENTS AND PUBLIC PLACES SHOWN THEREON FOR THE PURPOSES AND CONSIDERATIONS THEREON EXPRESSED AND DO HEREBY BIND MYSELF, HEIRS, AND ASSIGNS TO WARRANT AND FOREVER DEFEND THE TITLE TO THE LAND SO DEDICATED:

FURTHER, OWNERS HAVE DEDICATED AND BY THESE PRESENTS DO DEDICATE TO THE USE OF THE PUBLIC UTILITY PURPOSES FOREVER UNOBSTRUCTED AERIAL EASEMENTS, THE AERIAL EASEMENTS SHALL EXTEND HORIZONTALLY AN ADDITIONAL ELEVEN FEET, SIX INCHES (11'6") FOR TEN FEET (10'0") PERIMETER GROUND EASEMENTS OR SEVEN FEET, SIX INCHES (7'6") FOR FOURTEEN FEET (14'0") PERIMETER GROUND EASEMENTS OR 5 FEET, SIX INCHES (5'6") FOR SIXTEEN FEET (16'0") PERIMETER GROUND EASEMENTS, FROM A PLANE SIXTEEN FEET (16'0") ABOVE GROUND LEVEL UPWARD, LOCATED ADJACENT TO AND ADJOINING SAID PUBLIC UTILITY EASEMENTS THAT ARE DESIGNATED WITH AERIAL EASEMENTS (U.E. AND A.E.) AS INDICATED AND DEPICTED HEREON, WHEREBY THE AERIAL EASEMENT TOTALS TWENTY-ONE FEET, SIX INCHES (21'6") IN WIDTH.

FURTHER, OWNERS HAVE DEDICATED AND BY THESE PRESENTS DO DEDICATE TO THE USE OF THE PUBLIC FOR THE PUBLIC UTILITY PURPOSES FOREVER UNOBSTRUCTED AERIAL EASEMENTS, THE AERIAL EASEMENTS SHALL EXTEND HORIZONTALLY AN ADDITIONAL TEN FEET (10'0") FOR TEN FEET (10'0") BACK-TO-BACK GROUND EASEMENTS, OR EIGHT FEET (8'0") FOR FOURTEEN FEET (14'0") BACK-TO-BACK GROUND EASEMENTS OR SEVEN FEET (7'0") FOR SIXTEEN FEET (16'0") BACK-TO-BACK GROUND EASEMENTS, FROM A PLANE SIXTEEN FEET (16'0") ABOVE GROUND LEVEL UPWARD, LOCATED ADJACENT TO BOTH SIDES AND ADJOINING ALL PUBLIC UTILITY EASEMENTS THAT ARE DESIGNATED WITH AERIAL EASEMENTS (U.E. AND A.E.) AS INDICATED AND DEPICTED HEREON, WHEREBY THE AERIAL EASEMENT TOTALS THIRTY FEET (30'0") IN WIDTH.

FURTHER, OWNERS DO HEREBY COVENANT AND AGREE THAT ALL OF THE PROPERTY WITHIN THE BOUNDARIES OF THIS PLAT AND ADJACENT TO ANY DRAINAGE EASEMENT DITCH, GULLY, CREEK OR NATURAL DRAINAGE WAY SHALL HEREBY BE RESTRICTED TO KEEP SUCH DRAINAGE WAYS AND EASEMENTS CLEAR OF FENCES, BUILDINGS, EXCESSIVE VEGETATION AND OTHER OBSTRUCTIONS TO THE OPERATIONS AND MAINTENANCE OF THE DRAINAGE FACILITY, AND THAT SUCH ABUTTING PROPERTY SHALL NOT BE PERMITTED TO DRAIN DIRECTLY INTO THIS EASEMENT EXCEPT BY MEANS OF AN APPROVED DRAINAGE STRUCTURE.

FURTHER WE DO HEREBY CERTIFY THAT WE, HW 589 HOLDINGS LLC, A DELAWARE LIMITED LIABILITY COMPANY, THE OWNERS OF ALL PROPERTY IMMEDIATELY ADJACENT TO THE BOUNDARIES OF THE ABOVE AND FOREGOING SUBDIVISION OF VERANDA SECTION TWENTY-SIX WHERE BUILDING SETBACK LINES OR PUBLIC UTILITY EASEMENTS ARE TO BE ESTABLISH ALL BUILDING SETBACK LINES AND DEDICATE TO THE USE OF THE PUBLIC, ALL PUBLIC UTILITY EASEMENTS SHOWN IN SAID ADJACENT ACREAGE.

FURTHER, WE DO HEREBY ACKNOWLEDGE THE RECEIPT OF THE "ORDERS FOR REGULATION OF OUTDOOR LIGHTING IN THE UNINCORPORATED AREAS OF FORT BEND COUNTY, TEXAS", AND DO HEREBY COVENANT AND AGREE AND SHALL COMPLY WITH THIS ORDER AS ADOPTED BY FORT BEND COUNTY COMMISSIONERS COURT ON MARCH 23, 2004 AND ANY SUBSEQUENT AMENDMENTS.

WITNESS OUR HAND IN THE CITY OF RICHMOND, TEXAS
THIS _____ DAY OF _____, 2019.

HW 589 HOLDINGS LLC, A DELAWARE LIMITED LIABILITY COMPANY

BY: JOHNSON HW INVESTORS LLC,
A TEXAS LIMITED LIABILITY COMPANY,
ITS MANAGING MEMBER

BY: _____
F.W. REICHERT III, VICE PRESIDENT

STATE OF TEXAS
COUNTY OF FORT BEND

BEFORE ME, THE UNDERSIGNED AUTHORITY, ON THIS DAY PERSONALLY APPEARED F.W. REICHERT III, VICE PRESIDENT OF JOHNSON HW INVESTORS LLC, A TEXAS LIMITED LIABILITY COMPANY, THE MANAGING MEMBER OF HW 589 HOLDINGS LLC, A DELAWARE LIMITED LIABILITY COMPANY, KNOWN TO ME TO BE THE PERSON WHOSE NAME IS SUBSCRIBED TO THE FOREGOING INSTRUMENT, AND ACKNOWLEDGED TO ME THAT THEY EXECUTED THE SAME FOR THE PURPOSES AND CONSIDERATION THEREIN EXPRESSED.

GIVEN UNDER MY HAND AND SEAL OF OFFICE, THIS _____ DAY OF _____, 2019.

NOTARY PUBLIC, STATE OF TEXAS

PRINT NAME

MY COMMISSION EXPIRES: _____

WE, TRUSTMARK NATIONAL BANK, OWNERS AND HOLDERS OF A LIEN AGAINST THE PROPERTY DESCRIBED IN THE PLAT KNOWN AS VERANDA SECTION TWENTY-SIX, AGAINST THE PROPERTY DESCRIBED IN AN INSTRUMENT OF RECORD UNDER FORT BEND COUNTY CLERK'S FILE NUMBERS 2015128852, 2015128853, 2015128854, 2015128855 AND 2019004142, OF THE OFFICIAL RECORDS OF FORT BEND COUNTY, TEXAS, DO HEREBY IN ALL THINGS SUBORDINATE TO SAID PLAT AND SAID LIENS AND WE CONFIRM THAT WE ARE THE PRESENT OWNERS OF SAID LIENS AND HAVE NOT ASSIGNED THE SAME NOR ANY PART THEREOF.

TRUSTMARK NATIONAL BANK

BY: _____

PRINT NAME AND TITLE

THE STATE OF TEXAS
COUNTY OF HARRIS

BEFORE ME, THE UNDERSIGNED AUTHORITY, ON THIS DAY PERSONALLY APPEARED _____, KNOWN TO ME TO BE

THE PERSON WHOSE NAME IS SUBSCRIBED TO THE FOREGOING INSTRUMENT AND ACKNOWLEDGE TO ME THAT THEY EXECUTED THE SAME FOR THE PURPOSES AND CONSIDERATIONS THEREIN EXPRESSED.

GIVEN UNDER MY HAND AND SEAL OF OFFICE, THIS _____ DAY OF _____, 2019.

NOTARY PUBLIC IN AND FOR THE STATE OF TEXAS

PRINT NAME

MY COMMISSION EXPIRES: _____

WE, THE HENDERSON-WESSENDORFF FOUNDATION, OWNERS AND HOLDERS OF A LIEN AGAINST THE PROPERTY DESCRIBED IN THE PLAT KNOWN AS VERANDA SECTION TWENTY-SIX, AGAINST THE PROPERTY DESCRIBED IN AN INSTRUMENT OF RECORD UNDER FORT BEND COUNTY CLERK'S FILE NUMBER 2015128856, OF THE OFFICIAL RECORDS OF FORT BEND COUNTY, TEXAS, DO HEREBY IN ALL THINGS SUBORDINATE TO SAID PLAT AND SAID LIEN AND WE CONFIRM THAT WE ARE THE PRESENT OWNERS OF SAID LIEN AND HAVE NOT ASSIGNED THE SAME NOR ANY PART THEREOF.

THE HENDERSON-WESSENDORFF FOUNDATION

BY: _____

PRINT NAME AND TITLE

THE STATE OF TEXAS
COUNTY OF HARRIS

BEFORE ME, THE UNDERSIGNED AUTHORITY, ON THIS DAY PERSONALLY APPEARED _____, KNOWN TO ME TO BE

THE PERSON WHOSE NAME IS SUBSCRIBED TO THE FOREGOING INSTRUMENT AND ACKNOWLEDGE TO ME THAT THEY EXECUTED THE SAME FOR THE PURPOSES AND CONSIDERATIONS THEREIN EXPRESSED.

GIVEN UNDER MY HAND AND SEAL OF OFFICE, THIS _____ DAY OF _____, 2019.

NOTARY PUBLIC IN AND FOR THE
STATE OF TEXAS

PRINT NAME

MY COMMISSION EXPIRES: _____

I, MARK D. ARMSTRONG, AM REGISTERED UNDER THE LAWS OF THE STATE OF TEXAS TO PRACTICE THE PROFESSION OF SURVEYING, AND HEREBY CERTIFY THAT THE ABOVE SUBDIVISION IS TRUE AND CORRECT, WAS PREPARED FROM AN ACTUAL SURVEY OF THE PROPERTY MADE UNDER MY SUPERVISION ON THE GROUND, THAT ALL BOUNDARY CORNERS, ANGLE POINTS AND POINTS OF CURVATURE HAVE BEEN MARKED WITH IRON RODS, SAID IRON RODS HAVING AN OUTSIDE DIAMETER OF FIVE EIGHTHS OF ONE INCH (5/8") AND A LENGTH OF THREE (3) FEET.

MARK D. ARMSTRONG
REGISTERED PROFESSIONAL LAND SURVEYOR
TEXAS REGISTRATION NO. 5373

I, BRENT A. PALERMO, A PROFESSIONAL ENGINEER LICENSED IN THE STATE OF TEXAS, DO HEREBY CERTIFY THAT THIS PLAT MEETS ALL REQUIREMENTS OF FORT BEND COUNTY.

BRENT A. PALERMO, P.E.
TEXAS REGISTRATION NO. 104743

STATE OF TEXAS
COUNTY OF FORT BEND

THIS PLAT OF VERANDA SECTION TWENTY-SIX IS APPROVED ON THIS _____ DAY OF THIS THE _____ DAY OF _____, 2019, BY THE CITY OF RICHMOND CITY COMMISSION, AND SIGNED SHALL BE INVALID, NULL AND VOID, UNLESS THIS PLAT IS FILED WITH THE COUNTY CLERK OF FORT BEND COUNTY, TEXAS, WITHIN SIX (6) MONTHS HEREAFTER.

EVALYN MOORE, MAYOR

LAURA SCARLATO, CITY SECRETARY

THIS PLAT OF VERANDA SECTION TWENTY-SIX IS APPROVED BY THE CITY MANAGER OF THE CITY OF RICHMOND, TEXAS THIS _____ DAY OF _____, 2019.

TERRI VELA, CITY MANAGER

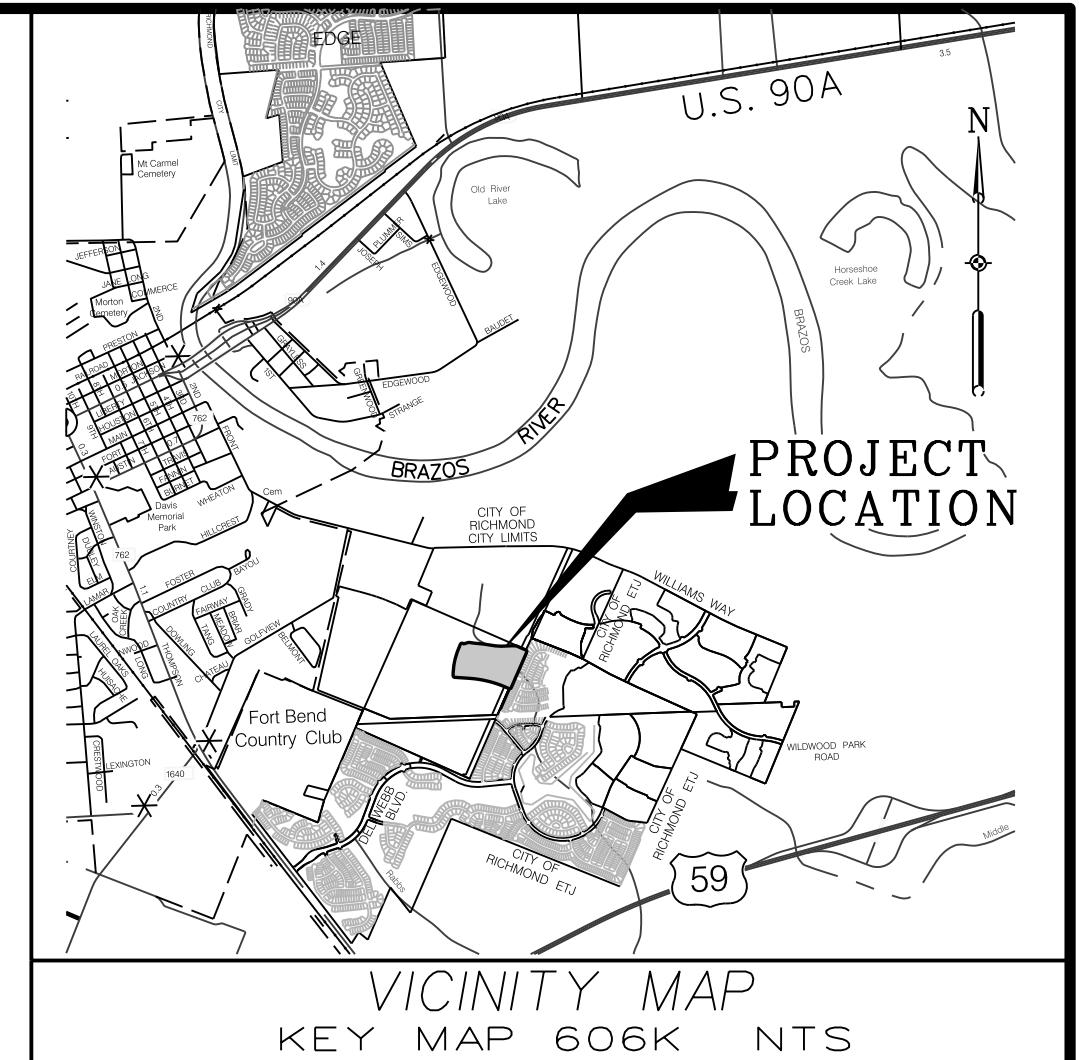

I, J. STACY SLAWINSKI, THE FORT BEND COUNTY ENGINEER, DO HEREBY CERTIFY THAT THE PLAT OF THIS SUBDIVISION COMPLIES WITH ALL OF THE EXISTING RULES AND REGULATIONS OF THIS OFFICE AS ADOPTED BY THE FORT BEND COUNTY COMMISSIONER'S COURT HOWEVER, NO CERTIFICATION IS HEREBY GIVEN AS TO THE EFFECT OF DRAINAGE FROM THIS SUBDIVISION ON THE INTERCEPTING DRAINAGE ARTERY OR PARENT STREAM OR ON ANY OTHER AREA OR SUBDIVISION WITHIN THE WATERSHED.

J. STACY SLAWINSKI, P.E.
FORT BEND COUNTY ENGINEER

APPROVED BY THE COMMISSIONER'S COURT OF FORT BEND COUNTY, TEXAS
THIS _____ DAY OF _____, 2019.

VINCENT M. MORALES, JR.
COMMISSIONER, PRECINCT 1

GRADY PRESTAGE
COMMISSIONER, PRECINCT 2

KP GEORGE
COUNTY JUDGE

W.A. "ANDY" MEYERS
COMMISSIONER, PRECINCT 3

KEN R. DEMERCHANT
COMMISSIONER, PRECINCT 4

I, LAURA RICHARD, COUNTY CLERK IN AND FOR FORT BEND COUNTY, DO HEREBY CERTIFY THAT THE FOREGOING INSTRUMENT WITH ITS CERTIFICATE OF AUTHENTICATION WAS FILED FOR RECORDATION IN MY OFFICE ON _____ 2019, AT _____ O'CLOCK ____ M. IN PLAT NUMBER _____ OF THE PLAT RECORDS OF SAID COUNTY.

WITNESS MY HAND AND SEAL OF OFFICE AT RICHMOND, TEXAS, THE DAY AND DATE LAST ABOVE WRITTEN.

LAURA RICHARD
CLERK OF THE COUNTY
FORT BEND COUNTY, TEXAS

BY: _____
DEPUTY

VERANDA SECTION TWENTY-SIX

A SUBDIVISION OF 18.69 ACRES
LOCATED IN THE JANE H. LONG
LEAGUE, A-55
FORT BEND COUNTY, TEXAS

68 LOTS 2 BLOCKS 4 RESERVES

DATE: APRIL, 2019

OWNER:
HW 589 HOLDINGS LLC
5006 RIVERWAY, SUITE 500
HOUSTON, TEXAS 77056
CONTACT: TREY REICHERT
TELEPHONE: (713) 980-9977

ENGINEER/SURVEYOR:



2107 CITYWEST BLVD.
3RD FLOOR
HOUSTON, TEXAS 77042
(713) 783-7788 FAX: 783-3580
TBPE FIRM REGISTRATION NO. 280
TBPLS FIRM REGISTRATION NO. 100486

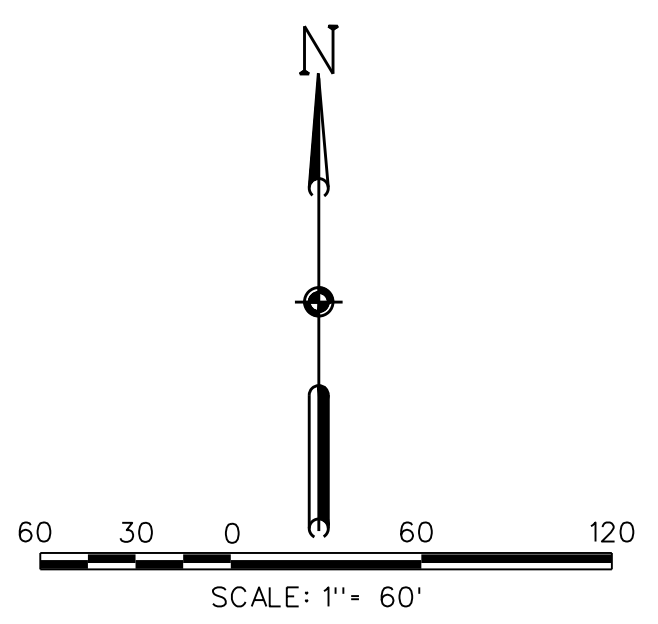

LEGEND

- SET 5/8 - INCH IRON ROD WITH PLASTIC CAP STAMPED "COSTELLO INC UNLESS OTHERWISE NOTED"
- FOUND 5/8 - INCH IRON ROD UNLESS OTHERWISE NOTED
- 1 • INDICATES LOT NUMBER
- ① • INDICATES BLOCK NUMBER
- A • INDICATES RESERVE
- • INDICATES STREET NAME BREAK

CURVE DATA TABLE

NUMBER	ARC LENGTH (FEET)	RADIUS (FEET)	DELTA ANGLE	CHORD DIRECTION	CHORD LENGTH (FEET)
C1	529.39	1365.00	22° 13' 17"	N11° 17' 17" E	526.08
C2	83.10	55.00	86° 34' 23"	S66° 53' 08" W	75.42
C3	687.13	2200.00	17° 53' 43"	N78° 46' 32" W	684.54
C4	94.36	55.00	88° 17' 54"	N38° 34' 26" W	83.21
C5	216.58	1500.00	8° 16' 23"	N14° 42' 42" E	216.40
C6	73.96	55.00	77° 2' 59"	N57° 22' 23" E	68.51
C7	628.39	2000.00	17° 59' 57"	S75° 06' 10" E	628.71
C8	49.04	30.00	93° 39' 27"	S27° 32' 59" E	43.76
C9	38.39	25.00	87° 58' 23"	N61° 38' 06" E	34.72
C10	11.38	25.00	26° 4' 37"	N05° 50' 45" E	11.28
C11	112.66	50.00	129° 5' 53"	N57° 21' 23" E	90.30
C12	11.35	25.00	26° 0' 27"	S71° 05' 54" E	11.25
C13	38.73	25.00	88° 45' 23"	N67° 58' 38" E	34.97
C14	23.60	25.00	54° 4' 45"	N03° 26' 26" W	22.73

CURVE DATA TABLE

NUMBER	ARC LENGTH (FEET)	RADIUS (FEET)	DELTA ANGLE	CHORD DIRECTION	CHORD LENGTH (FEET)
C15	229.02	50.00	262° 26' 13"	S79° 15' 42" E	75.22
C16	12.37	25.00	281° 21' 27"	S37° 46' 40" W	12.25
C17	11.65	25.00	26° 42' 17"	S10° 14' 48" W	11.55
C18	122.69	50.00	140° 35' 29"	S67° 11' 24" W	94.14
C19	11.85	25.00	27° 9' 6"	N56° 05' 25" W	11.74
C20	11.85	25.00	27° 9' 6"	S78° 19' 11" W	11.74
C21	131.99	50.00	151° 14' 47"	N39° 37' 59" W	96.87
C22	11.38	25.00	26° 4' 37"	N22° 57' 07" E	11.28
C23	38.39	25.00	87° 58' 23"	N30° 23' 32" W	34.72
C24	47.91	30.00	91° 29' 43"	S59° 52' 26" W	42.98
C25	33.62	25.00	77° 2' 59"	N57° 22' 23" E	31.14
C26	339.84	25.00	91° 18' 50"	S22° 03' 29" E	35.76
C27	37.77	25.00	86° 34' 23"	S66° 53' 08" W	34.28
C28	42.89	25.00	98° 17' 54"	N38° 34' 26" W	37.82

LINE DATA TABLE

NUMBER	DIRECTION	DISTANCE (FEET)
L1	S67° 44' 57" E	40.08
L2	S71° 56' 19" E	52.82
L3	N65° 56' 02" W	78.90
L4	N68° 08' 27" W	94.55
L5	N70° 26' 05" W	85.72
L6	N72° 32' 32" W	79.89
L7	N74° 19' 24" W	60.08
L8	N75° 57' 06" W	60.02
L9	N77° 22' 28" W	59.67
L10	N78° 53' 20" W	59.35
L11	N80° 23' 58" W	59.36
L12	N81° 54' 37" W	59.37
L13	N83° 25' 16" W	59.39
L14	N85° 12' 58" W	61.67
L15	N22° 23' 55" E	101.35
L16	S32° 38' 35" E	0.54
L17	S22° 51' 13" E	4.33
L18	S66° 24' 04" E	11.00
L19	N55° 05' 03" E	15.01
L20	S57° 55' 45" W	13.88
L21	N28° 16' 30" W	14.28
L22	N18° 00' 44" W	54.14
L23	N19° 33' 23" E	43.07
L24	S50° 37' 27" W	10.51

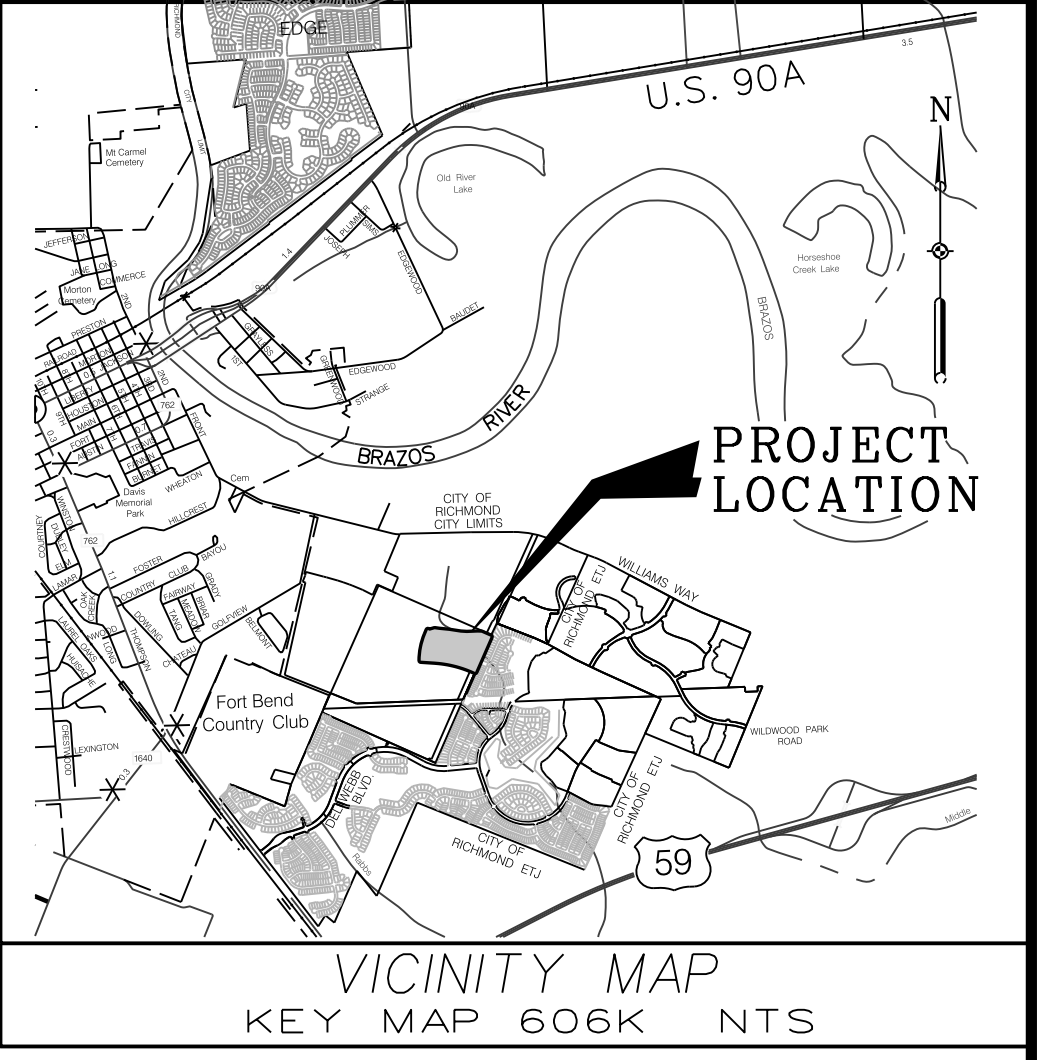

256.73 ACRES
C.F. NO. 2015128843
O.R.F.B.C.

256.73 ACRES
C.F. NO. 2015128843
O.R.F.B.C.



- GENERAL NOTES:
- THIS PLAT IS BASED ON A TITLE REPORT PREPARED BY STEWART TITLE COMPANY, FILE NO.: 185053CPL EFFECTIVE DATE OF APRIL 17, 2019 AND IS SUBJECT TO ALL TERMS, CONDITIONS, LEASES AND ENCUMBRANCES STIPULATED THEREIN.
 - B.L. INDICATES BUILDING LINE; U.E. INDICATES UTILITY EASEMENT; A.E. INDICATES AERIAL EASEMENT; S.S.E. INDICATES SANITARY SEWER EASEMENT; S.T.M. S.E. INDICATES STORM SEWER EASEMENT; D.E. INDICATES DRAINAGE EASEMENT; W.L.E. INDICATES WATER LINE EASEMENT; H.L.P. INDICATES HOUSTON LIGHTING AND POWER; O.R.F.B.C. INDICATES OFFICIAL RECORDS OF FORT BEND COUNTY; F.B.C.P.R. INDICATES FORT BEND COUNTY PLAT RECORDS; F.B.C.D. INDICATES FORT BEND COUNTY DEED RECORDS.
 - ALL BEARINGS ARE BASED ON THE TEXAS COORDINATE SYSTEM, SOUTH CENTRAL ZONE.
 - THERE ARE NO PIPELINES NOR PIPELINE EASEMENTS WITHIN THE PLATTED AREA SHOWN HEREON.
 - VERANDA SECTION TWENTY-SIX LIES WITHIN SHADED ZONE "X", ACCORDING TO THE NATIONAL FLOOD INSURANCE PROGRAM FLOOD INSURANCE RATE MAPS FOR FORT BEND COUNTY, TEXAS, MAP NUMBER 48157C0255 L, DATED APRIL 2, 2014.
 - THE DRAINAGE SYSTEM FOR THIS SUBDIVISION IS DESIGNED IN ACCORDANCE WITH THE FORT BEND COUNTY DRAINAGE CRITERIA MANUAL WHICH ALLOWS STREET PONDING DURING INTENSE RAINFALL EVENTS.
 - THE TOP OF ALL FLOOR SLABS SHALL BE A MINIMUM OF 80.0 FEET ABOVE MEAN SEA LEVEL. THE TOP OF SLAB ELEVATION AT ANY POINT ON THE PERIMETER OF THE SLAB SHALL NOT BE LESS THAN TWENTY FOUR (24) INCHES ABOVE NATURAL GROUND. IN ADDITION, NO SLAB ELEVATION SHALL BE LESS THAN TWENTY FOUR (24) INCHES ABOVE THE LOWEST TOP OF CURB ELEVATION WITHIN ITS LOT LINES AND LESS THAN TWENTY FOUR (24) INCHES ABOVE ANY DOWN GRADIENT ROADWAY OR DRAINAGE RESTRAINT ELEVATION.
 - IT SHALL BE UNDERSTOOD THAT ALL LOTS HAVE A 5-FOOT BUILDING LINE OFFSET FROM THE SIDE LOT LINES.
 - THIS PROPERTY LIES WITHIN FORT BEND COUNTY, CITY OF RICHMOND EXTRATERRITORIAL JURISDICTION, LAMAR CONSOLIDATED INDEPENDENT SCHOOL DISTRICT AND FORT BEND COUNTY MUNICIPAL UTILITY DISTRICT NUMBER 215 & FORT BEND LEVEE IMPROVEMENT DISTRICT NUMBER 6.
 - THIS PLAT LIES WITHIN "L23" OF THE FORT BEND COUNTY LIGHTING ORDINANCE ZONES, DATED MARCH OF 2004.
 - SIDEWALKS SHALL BE BUILT OR CAUSED TO BE BUILT NOT LESS THAN 5 FEET IN WIDTH ON BOTH SIDES OF ALL DEDICATED RIGHTS-OF-WAY WITHIN SAID PLAT AND ON CONTIGUOUS RIGHT-OF-WAY OF ALL PERIMETER ROADS SURROUNDING SAID PLAT, IN ACCORDANCE WITH AMERICAN DISABILITY ACT.
 - ALL DRAINAGE EASEMENTS TO BE KEPT CLEAR OF FENCES, BUILDINGS, VEGETATION AND OTHER OBSTRUCTIONS TO THE OPERATION AND MAINTENANCE OF THE FACILITY.
 - ALL PROPERTY TO DRAIN INTO THE DRAINAGE EASEMENT ONLY THROUGH AN APPROVED DRAINAGE STRUCTURE.
 - ALL OF THE PROPERTY SUBDIVIDED IN THE FOREGOING PLAT IS WITHIN THE INCORPORATED BOUNDARIES OF THE CITY OF RICHMOND EXTRATERRITORIAL JURISDICTION, TEXAS.
 - THE COORDINATES SHOWN HEREON ARE TEXAS SOUTH CENTRAL ZONE NUMBER 4204 STATE PLANE GRID COORDINATES (NAD 83) AND MAY BE BROUGHT TO SURFACE BY APPLYING THE FOLLOWING COMBINED SCALE 1.00013.
 - ALL EASEMENT, OPEN SPACE, OR OTHER COMMON AREAS WITHIN THE BOUNDARIES OF THIS PLAT SHALL BE MAINTAINED BY THE APPLICABLE HOMEOWNERS' ASSOCIATION, OR OTHER PERPETUAL PRIVATE ENTITY.
 - ELEVATIONS USED FOR DELINEATING CONTOUR LINES ARE BASED ON NORTH AMERICAN VERTICAL DATUM OF 1988.
 - CONTROL BENCHMARK: NATIONAL GEODETIC SURVEY MONUMENT HGCD572; STAINLESS STEEL IRON ROD IN PVC SLEEVE LOCATED ON SMITHERS LAKE ROAD. ELEVATION 69.6, NORTH AMERICAN VERTICAL DATUM OF 1988.
 - SITE TBM: 5" IRON ROD W/COSTELLO CAP LOCATED 83-FOET SOUTHWEST OF THE NORTHEAST CORNER OF SEC. 26, ELEV: 79.60.
 - A MINIMUM DISTANCE OF 10 FEET SHALL BE MAINTAINED BETWEEN RESIDENTIAL DWELLINGS.
 - SITE PLANS SHALL BE SUBMITTED TO FORT BEND COUNTY AND ANY OTHER APPLICABLE JURISDICTION FOR REVIEW AND APPROVAL. DEVELOPMENT PERMITS AND ALL OTHER APPLICABLE PERMITS SHALL BE OBTAINED FROM FORT BEND COUNTY PRIOR TO BEGINNING CONSTRUCTION.

RESERVE TABLE

RESERVE	TYPE	ACRES / SQUARE FEET
RESERVE "A"	LANDSCAPE / OPEN SPACE / INCIDENTAL UTILITIES	0.18 / 7,648
RESERVE "B"	LANDSCAPE / OPEN SPACE / INCIDENTAL UTILITIES / DRAINAGE	0.36 / 15,469
RESERVE "C"	LANDSCAPE / OPEN SPACE / INCIDENTAL UTILITIES	0.40 / 17,448
RESERVE "D"	LANDSCAPE / OPEN SPACE / INCIDENTAL UTILITIES	0.24 / 10,513
TOTAL		1.18 / 51,078

LCISD ACREAGE
C.F. NO. 2018083973
O.R.F.B.C.

X=3004713.75
Y=13767254.74

VERANDA SECTION TWENTY-SIX
A SUBDIVISION OF 18.69 ACRES
LOCATED IN THE JANE H. LONG LEAGUE, A-55
FORT BEND COUNTY, TEXAS

68 LOTS 2 BLOCKS 4 RESERVES
SCALE: 1"=60' DATE: APRIL, 2019

OWNER:
HW 589 HOLDINGS LLC
5005 RIVERWAY, SUITE 500
HOUSTON, TEXAS 77056
CONTACT: TERRY REICHERT
TELEPHONE: (713) 960-9977

ENGINEER/SURVEYOR:
Costello
2107 CITYWEST BLVD.
3RD FLOOR
HOUSTON, TEXAS 77042
(713) 783-7788 FAX: 783-3580
TBPB FIRM REGISTRATION NO. 280
TBPES FIRM REGISTRATION NO. 100486