

# PLAT RECORDING SHEET

**PLAT NAME:** Iglesia Cristiana Shekinah

**PLAT NO:** \_\_\_\_\_

**ACREAGE:** 3.7702

**LEAGUE:** I. & G.N. Railroad Co. Survey

**ABSTRACT NUMBER:** 262

**NUMBER OF BLOCKS:** 1

**NUMBER OF LOTS:** 0

**NUMBER OF RESERVES:** 1

**OWNERS:** Iglesia Cristiana Shekinah

\_\_\_\_\_  
**(DEPUTY CLERK)**



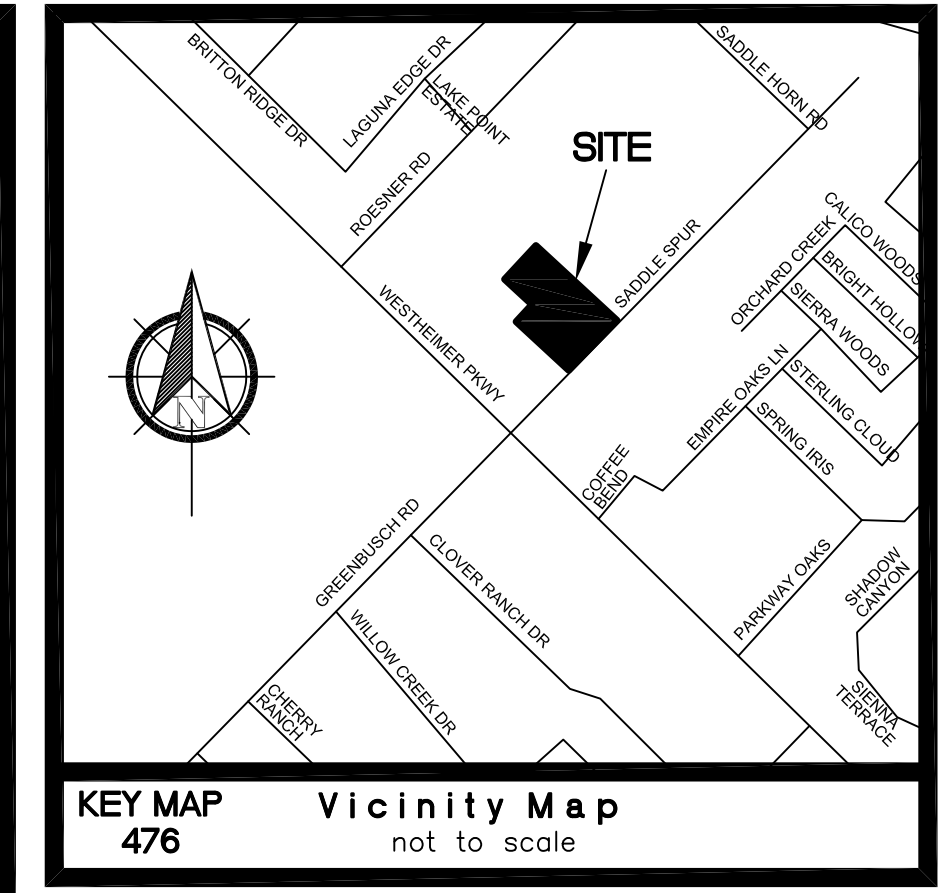

KEY MAP 476 Vicinity Map not to scale

DISTRICT NAMES	
COUNTY ASSISTANCE DISTRICT	CAD NO.10
WCID	-----
MUD	-----
LID	-----
DID	FT BEND DRAINAGE DISTRICT
SCHOOL	KATY INDEPENDENT SCHOOL DISTRICT
FIRE	-----
IMPACT FEE AREA	-----
CITY OR CITY ETJ	CITY OF HOUSTON ETJ
UTILITIES CO.	-----
EMERGENCY SERVICES DISTRICT	ESD NO. 2
WATER AND SEWER	SUBJECT TO FBC ENVIRONMENTAL HEALTH APPROVAL

LEGEND:

- F.B.C.C.F. NO. - FORT BEND COUNTY CLERK FILE NUMBER
- F.B.C.D.R. - FORT BEND COUNTY DEED RECORDS
- D.C.L. - DIRECTIONAL CONTROL LINE
- R.O.W. - RIGHT-OF-WAY
- C.M. - CONTROL MONUMENT

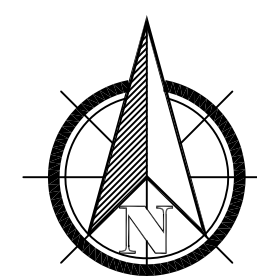
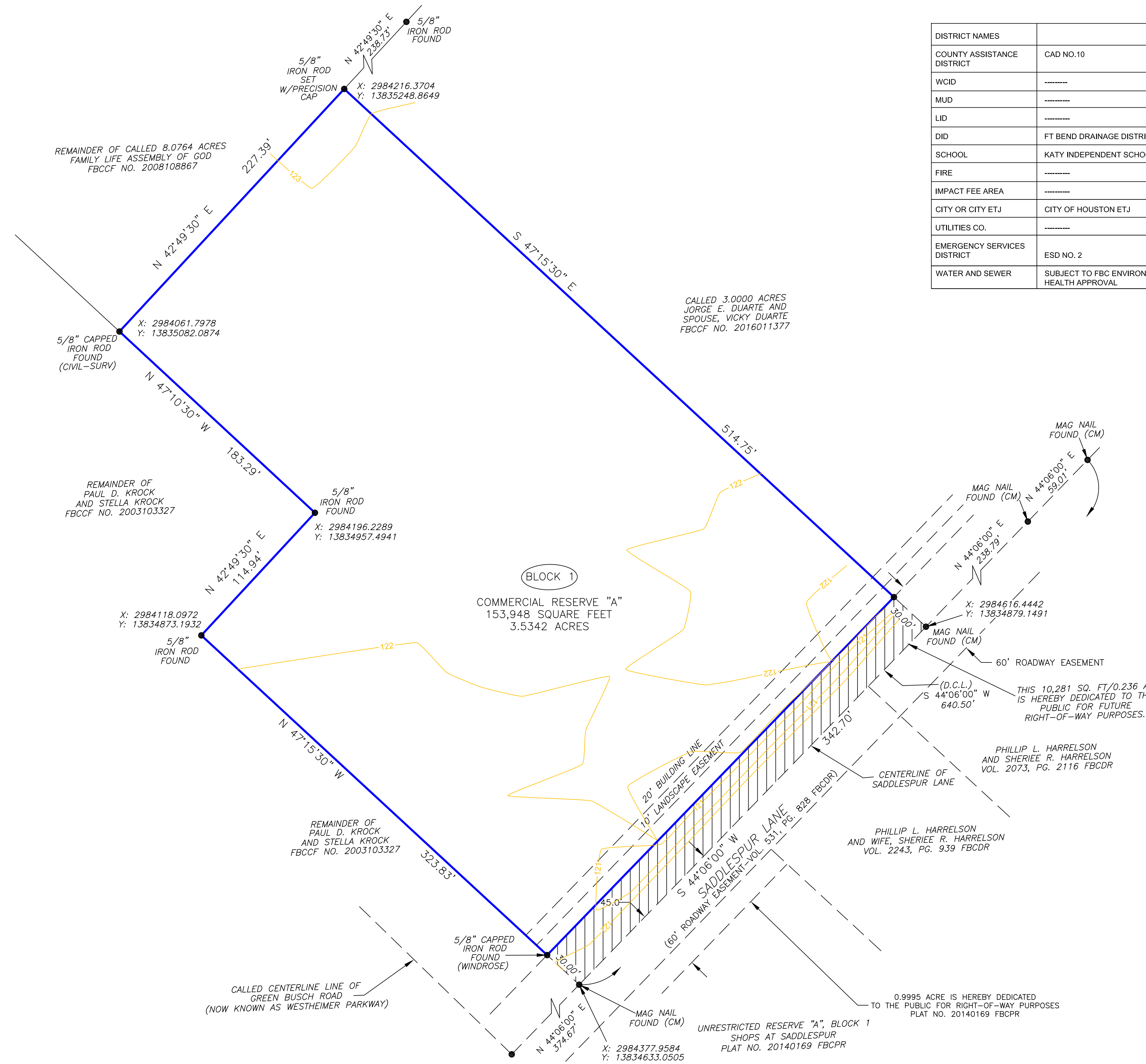

SCALE:  
1"=40'



**IGLESIA CRISTIANA SHEKINAH**  
A SUBDIVISION OF A 3.7702 ACRE TRACT OF LAND SITUATED IN THE I. & G. N. RAILROAD CO. SURVEY ABSTRACT 262 FORT BEND COUNTY, TEXAS

1 RESERVE 1 BLOCK

OWNER:

IGLESIA CRISTIANA SHEKINAH  
22101 MORTON RAND ROAD  
KATY, TEXAS 77449  
832-677-7013

DATE: MAY, 2018 SCALE: 1" = 40'

OWENS MANAGEMENT SYSTEMS, LLC  
P.O. BOX 88331  
HOUSTON, TEXAS 77288  
713-643-6333

PRECISION SURVEYORS  
950 THREADNEEDLE STREET, SUITE 150  
HOUSTON, TEXAS 77078  
FIRM NO. 10063700