

**PLAT RECORDING SHEET**

**PLAT NAME:** Aliana Petit Montessori

**PLAT NO:** \_\_\_\_\_

**ACREAGE:** 1.652

**LEAGUE:** Jesse H. Cartwright Survey

**ABSTRACT NUMBER:** 16

**NUMBER OF BLOCKS:** 1

**NUMBER OF LOTS:** 0

**NUMBER OF RESERVES:** 1

**OWNERS:** Where Learning Begins LLC, a Texas Limited Liability Company

\_\_\_\_\_  
**(DEPUTY CLERK)**

STATE OF TEXAS  
COUNTY OF FORT BEND

WE, WHERE LEARNING BEGINS LLC, A TEXAS LIMITED LIABILITY COMPANY, ACTING BY AND THROUGH ROZINA MOHAMMAD, MANAGER, BEING AN OFFICER OF WHERE LEARNING BEGINS LLC, A TEXAS LIMITED LIABILITY COMPANY, OWNERS HEREINAFTER REFERRED TO AS OWNERS OF THE 1.652 ACRE TRACT DESCRIBED IN THE ABOVE AND FOREGOING MAP OF ALIANA PETIT MONTESSORI, DO HEREBY MAKE AND ESTABLISH SAID SUBDIVISION OF SAID PROPERTY ACCORDING TO ALL LINES, DEDICATIONS, RESTRICTIONS AND NOTATIONS ON SAID MAPS OR PLAT AND HEREBY DEDICATE TO THE USE OF THE PUBLIC FOREVER ALL STREETS (EXCEPT THOSE STREETS DESIGNATED AS PRIVATE STREETS, OR PERMANENT ACCESS EASEMENTS), ALLEYS, PARKS, WATER COURSES, DRAINS, EASEMENTS AND PUBLIC PLACES SHOWN THEREON FOR THE PURPOSES AND CONSIDERATIONS THEREIN EXPRESSED; AND DO HEREBY BIND OURSELVES, OUR HEIRS, SUCCESSORS AND ASSIGNS TO WARRANT AND FOREVER DEFEND THE TITLE ON THE LAND SO DEDICATED.

FURTHER, OWNERS HAVE DEDICATED AND BY THESE PRESENTS DO DEDICATE TO THE USE OF THE PUBLIC FOR PUBLIC UTILITY PURPOSE FOREVER UNOBSTRUCTED AERIAL EASEMENTS, THE AERIAL EASEMENTS SHALL EXTEND HORIZONTALLY AN ADDITIONAL ELEVEN FEET, SIX INCHES (11' 6") FOR TEN FEET (10' 0") PERIMETER GROUND EASEMENTS OR SEVEN FEET, SIX INCHES (7' 6") FOR FOURTEEN FEET (14' 0") PERIMETER GROUND EASEMENTS OR FIVE FEET, SIX INCHES (5' 6") FOR SIXTEEN FEET (16' 0") PERIMETER GROUND EASEMENTS, FROM A PLANE SIXTEEN FEET (16' 0") ABOVE THE GROUND LEVEL UPWARD, LOCATED ADJACENT TO AND ADJOINING SAID PUBLIC UTILITY EASEMENTS THAT ARE DESIGNATED WITH AERIAL EASEMENTS (U.E. AND A.E.) AS INDICATED AND DEPICTED, HEREON, WHEREBY THE AERIAL EASEMENT TOTALS TWENTY ONE FEET, SIX INCHES (21' 6") IN WIDTH.

FURTHER, OWNERS HAVE DEDICATED AND BY THESE PRESENTS DO DEDICATE TO THE USE OF THE PUBLIC FOR PUBLIC UTILITY PURPOSE FOREVER UNOBSTRUCTED AERIAL EASEMENTS, THE AERIAL EASEMENTS SHALL EXTEND HORIZONTALLY AN ADDITIONAL TEN FEET (10' 0") FOR TEN FEET (10' 0") BACK-TO-BACK GROUND EASEMENTS, OR EIGHT FEET (8' 0") FOR FOURTEEN FEET (14' 0") BACK-TO-BACK GROUND EASEMENTS OR SEVEN FEET (7' 0") FOR SIXTEEN FEET (16' 0") BACK-TO-BACK GROUND EASEMENTS, FROM A PLANE SIXTEEN FEET (16' 0") ABOVE GROUND LEVEL UPWARD, LOCATED ADJACENT TO BOTH SIDES AND ADJOINING SAID PUBLIC UTILITY EASEMENTS THAT ARE DESIGNATED WITH AERIAL EASEMENTS (U.E. AND A.E.) AS INDICATED AND DEPICTED HEREON, WHEREBY THE AERIAL EASEMENT TOTALS THIRTY FEET (30' 0") IN WIDTH.

FURTHER, OWNERS DO HEREBY COVENANT AND AGREE THAT ALL OF THE PROPERTY WITHIN THE BOUNDARIES OF THIS PLAT IS HEREBY RESTRICTED TO PREVENT THE DRAINAGE OF ANY SEPTIC TANKS INTO ANY PUBLIC OR PRIVATE STREET, PERMANENT ACCESS EASEMENT, ROAD OR ALLEY, OR ANY DRAINAGE DITCH, EITHER DIRECTLY OR INDIRECTLY.

FURTHER, OWNERS DO HEREBY DEDICATE TO THE PUBLIC A STRIP OF LAND TWENTY (20' 0") FEET WIDE ON EACH SIDE OF THE CENTER LINE OF ANY AND ALL BAYOUS, CREEKS, GULLIES, RAVINES, DRAINS AND DRAINAGE DITCHES LOCATED IN SAID SUBDIVISION, AS EASEMENTS FOR DRAINAGE PURPOSES. FORT BEND COUNTY OR ANY OTHER GOVERNMENTAL AGENCY SHALL HAVE THE RIGHT TO ENTER UPON SAID EASEMENT AT ANY AND ALL TIMES FOR THE PURPOSES OF CONSTRUCTION AND MAINTENANCE OF DRAINAGE FACILITIES AND STRUCTURES.

FURTHER, OWNERS DO HEREBY COVENANT AND AGREE THAT ALL OF THE PROPERTY WITHIN THE BOUNDARIES OF THIS SUBDIVISION AND ADJACENT TO ANY DRAINAGE EASEMENT, DITCH, GULLY, CREEK OR NATURAL DRAINAGE WAY SHALL HEREBY BE RESTRICTED TO KEEP SUCH DRAINAGE WAYS AND EASEMENTS CLEAR OF FENCES, BUILDINGS, EXCESSIVE VEGETATION AND OTHER OBSTRUCTIONS TO THE OPERATIONS AND MAINTENANCE OF THE DRAINAGE FACILITY AND THAT SUCH ABUTTING PROPERTY SHALL NOT BE PERMITTED TO DRAIN DIRECTLY INTO THIS EASEMENT EXCEPT BY MEANS OF AN APPROVED DRAINAGE STRUCTURE.

FURTHER, OWNERS DO HEREBY ACKNOWLEDGE THE RECEIPT OF THE "ORDERS FOR REGULATION OF OUTDOOR LIGHTING IN THE UNINCORPORATED AREAS OF FORT BEND COUNTY, TEXAS", AND DO HEREBY COVENANT AND AGREE AND SHALL COMPLY WITH THIS ORDER AS ADOPTED BY FORT BEND COUNTY COMMISSIONERS' COURT ON MARCH 23, 2004, AND ANY SUBSEQUENT AMENDMENTS.

IN TESTIMONY WHEREOF, THE WHERE LEARNING BEGINS LLC, A TEXAS LIMITED LIABILITY COMPANY, HAS CAUSED THESE PRESENTS TO BE SIGNED BY ROZINA MOHAMMAD, MANAGER, THEREUNTO AUTHORIZED, THIS \_\_\_\_\_ DAY OF \_\_\_\_\_, 2019.

WHERE LEARNING BEGINS LLC,  
A TEXAS LIMITED LIABILITY COMPANY

BY: \_\_\_\_\_  
ROZINA MOHAMMAD, MANAGER

STATE OF TEXAS  
COUNTY OF FORT BEND

BEFORE ME, THE UNDERSIGNED AUTHORITY, ON THIS DAY PERSONALLY APPEARED ROZINA MOHAMMAD, MANAGER OF WHERE LEARNING BEGINS LLC, A TEXAS LIMITED LIABILITY COMPANY, KNOWN TO ME TO BE THE PERSON WHOSE NAME IS SUBSCRIBED TO THE FOREGOING INSTRUMENT AND ACKNOWLEDGED TO ME THAT SHE EXECUTED THE SAME FOR THE PURPOSES AND CONSIDERATIONS THEREIN EXPRESSED AND IN THE CAPACITY THEREIN AND HEREIN STATED, AND AS THE ACT AND DEED OF SAID COMPANY.

GIVEN UNDER MY HAND AND SEAL OF OFFICE, THIS \_\_\_\_\_ DAY OF \_\_\_\_\_, 2019.

NOTARY PUBLIC IN AND FOR THE STATE OF TEXAS

I, MICHAEL HALL, AM REGISTERED UNDER THE LAWS OF THE STATE OF TEXAS TO PRACTICE THE PROFESSION OF SURVEYING AND HEREBY CERTIFY THAT THE ABOVE SUBDIVISION IS TRUE AND ACCURATE; WAS PREPARED FROM AN ACTUAL SURVEY OF THE PROPERTY MADE UNDER MY SUPERVISION ON THE GROUND; THAT, EXCEPT AS SHOWN ALL BOUNDARY CORNERS, ANGLE POINTS, POINTS OF CURVATURE AND OTHER POINTS OF REFERENCE HAVE BEEN MARKED WITH IRON (OR OTHER OBJECTS OF A PERMANENT NATURE) PIPES OR RODS HAVING AN OUTSIDE DIAMETER OF NOT LESS THAN FIVE EIGHTHS (5/8) INCH AND A LENGTH OF NOT LESS THAN THREE (3) FEET; AND THAT THE PLAT BOUNDARY CORNERS HAVE BEEN TIED TO THE TEXAS COORDINATE SYSTEM OF 1983, SOUTH CENTRAL ZONE.

\_\_\_\_\_  
MICHAEL HALL, R.P.L.S.  
REGISTERED PROFESSIONAL LAND SURVEYOR  
TEXAS REGISTRATION NO. 5765

I, STEPHEN R. HOBBS, A PROFESSIONAL ENGINEER REGISTERED IN THE STATE OF TEXAS DO HEREBY CERTIFY THAT THIS PLAT MEETS ALL REQUIREMENTS OF FORT BEND COUNTY TO THE BEST OF MY KNOWLEDGE.

\_\_\_\_\_  
STEPHEN R. HOBBS, P.E.  
LICENSED PROFESSIONAL ENGINEER  
TEXAS LICENSE NO. 109967

THIS IS TO CERTIFY THAT THE PLANNING COMMISSION OF THE CITY OF HOUSTON, TEXAS, HAS APPROVED THIS PLAT AND SUBDIVISION OF ALIANA PETIT MONTESSORI IN CONFORMANCE WITH THE LAWS OF THE STATE OF TEXAS AND THE ORDINANCES OF THE CITY OF HOUSTON AS SHOWN HEREON AND AUTHORIZED THE RECORDING OF THIS PLAT THIS \_\_\_\_\_, DAY OF \_\_\_\_\_, 2019.

BY: \_\_\_\_\_  
MARTHA L. STEIN, CHAIR  
OR M. SONNY GARZA, VICE-CHAIR

BY: \_\_\_\_\_  
MARGARET WALLACE BROWN, SECRETARY

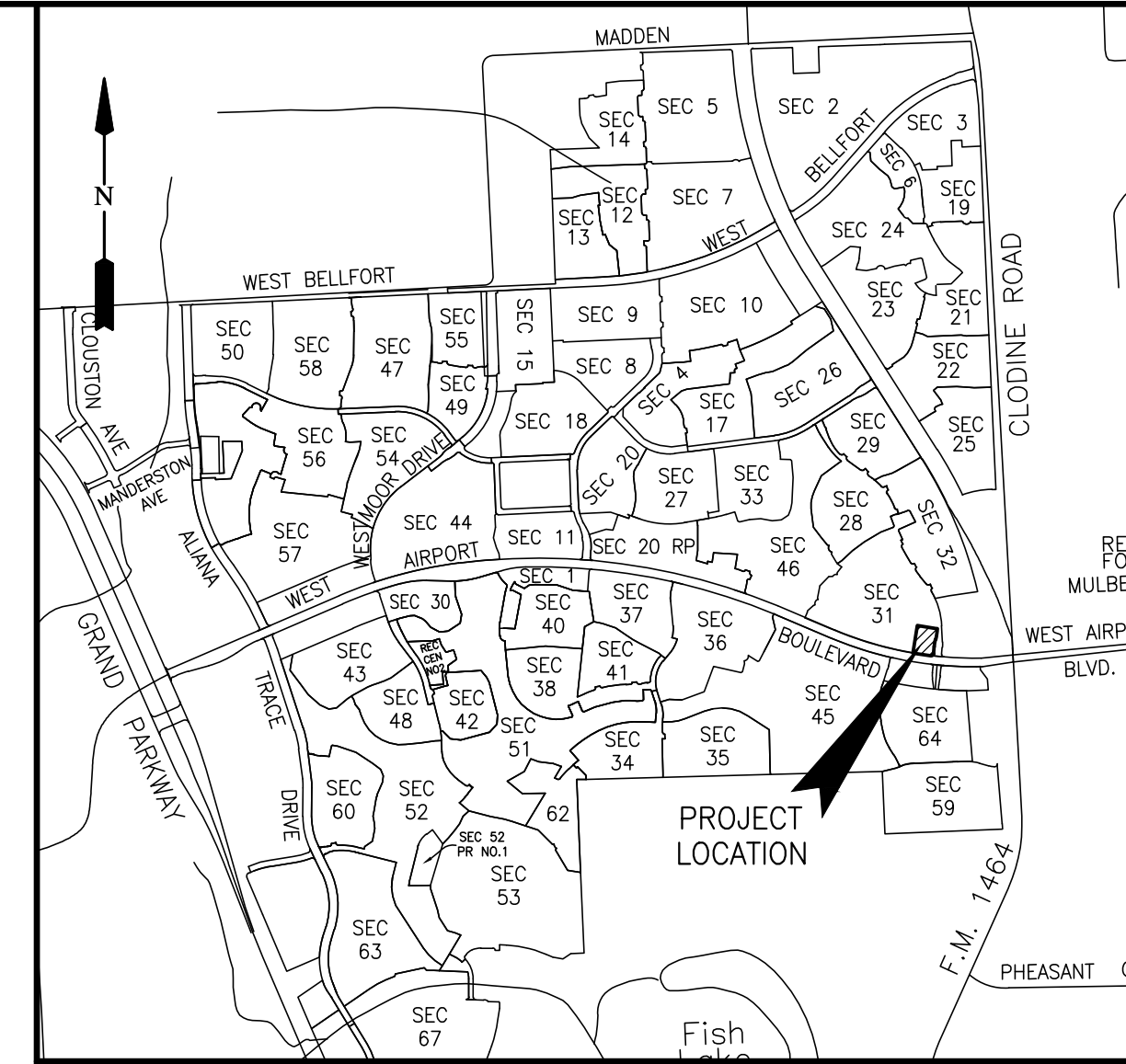

VICINITY MAP  
SCALE: 1" = 2000'  
KEY MAP NO. 526Z

I, RICHARD W. STOLLEIS, FORT BEND COUNTY ENGINEER, DO HEREBY CERTIFY THAT THE PLAT OF THIS SUBDIVISION COMPLIES WITH ALL OF THE EXISTING RULES AND REGULATIONS OF THIS OFFICE AS ADOPTED BY THE FORT BEND COUNTY COMMISSIONERS' COURT. HOWEVER, NO CERTIFICATION IS HEREBY GIVEN AS TO THE EFFECT OF DRAINAGE FROM THIS SUBDIVISION ON THE INTERCEPTING DRAINAGE ARTERY OR PARENT STREAM OR ON ANY OTHER AREA OR SUBDIVISION WITHIN THE WATERSHED.

\_\_\_\_\_  
RICHARD W. STOLLEIS, P.E.  
FORT BEND COUNTY ENGINEER

APPROVED BY THE COMMISSIONERS' COURT OF FORT BEND COUNTY, TEXAS.  
THIS \_\_\_\_\_ DAY OF \_\_\_\_\_, 2019.

\_\_\_\_\_  
VINCENT M. MORALES, JR.  
PRECINCT 1, COUNTY COMMISSIONER

\_\_\_\_\_  
GRADY PRESTAGE  
PRECINCT 2, COUNTY COMMISSIONER

\_\_\_\_\_  
KP GEORGE  
COUNTY JUDGE

\_\_\_\_\_  
W. A. (ANDY) MEYERS  
PRECINCT 3, COUNTY COMMISSIONER

\_\_\_\_\_  
KEN DEMERCHANT  
PRECINCT 4, COUNTY COMMISSIONER

I, LAURA RICHARD, COUNTY CLERK IN AND FOR FORT BEND COUNTY, HEREBY CERTIFY THAT THE FOREGOING INSTRUMENT WITH ITS CERTIFICATE OF AUTHENTICATION WAS FILED FOR RECORDATION IN MY OFFICE ON \_\_\_\_\_, 2019 AT \_\_\_\_\_ O'CLOCK \_\_\_\_\_ M. IN PLAT NUMBER \_\_\_\_\_ OF THE PLAT RECORDS OF FORT BEND COUNTY, TEXAS.

WITNESS MY HAND AND SEAL OF OFFICE, AT RICHMOND, TEXAS, THE DAY AND DATE LAST ABOVE WRITTEN.

\_\_\_\_\_  
LAURA RICHARD, COUNTY CLERK  
FORT BEND COUNTY, TEXAS

BY: \_\_\_\_\_  
DEPUTY

# ALIANA PETIT MONTESSORI

A SUBDIVISION OF 1.652 ACRES OF LAND SITUATED IN THE  
JESSE H. CARTWRIGHT SURVEY, ABSTRACT 16,  
FORT BEND COUNTY, TEXAS.

0 LOTS    1 RESERVE (1.647 ACRES)    1 BLOCK  
FEBRUARY 14, 2019    JOB NO. 2652-0001

OWNERS:  
**WHERE LEARNING BEGINS LLC**  
A TEXAS LIMITED LIABILITY COMPANY  
ROZINA MOHAMMAD, MANAGER  
4318 STONEBROOK LANE, MISSOURI CITY, TEXAS 77459



SURVEYOR:

ENGINEER:

**LJA Engineering, Inc.**  
1904 W. Grand Parkway North    Phone 713.953.5200  
Suite 100    Bellare, Texas 77451    Office: (713) 839-9181    Fax 713.953.5026  
Katy, Texas 77449    FRN-F-1386

DIR: \_\_\_\_\_ SUR: \_\_\_\_\_ MYLAR CHECK: \_\_\_\_\_ CAD: \_\_\_\_\_ US \_\_\_\_\_ Path\Name : I:\Projek\PLATTING\2652\_03\_PLATS\Aliana Petit Montessori.dwg Date/Time : Thu, 14 Feb 2019 - 4:12pm

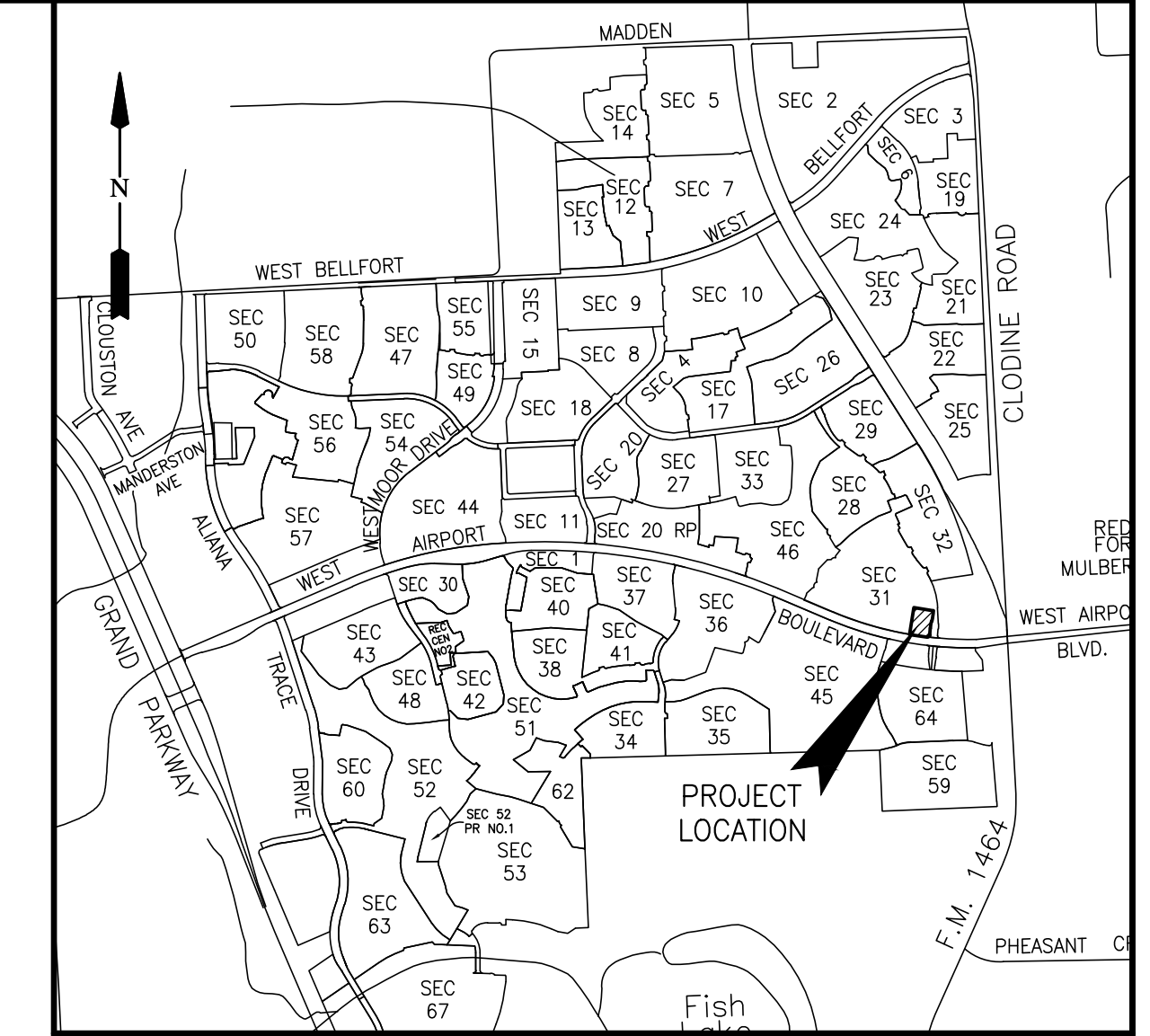

VICINITY MAP  
SCALE: 1" = 2000'  
KEY MAP NO. 526Z

- LEGEND**
- B.L. INDICATES BUILDING LINE
  - U.E. INDICATES UTILITY EASEMENT
  - D.E. INDICATES DRAINAGE EASEMENT
  - W.L.E. INDICATES WATER LINE EASEMENT
  - S.S.E. INDICATES SANITARY SEWER EASEMENT
  - STM.S.E. INDICATES STORM SEWER EASEMENT
  - A.E. INDICATES AERIAL EASEMENT
  - F.B.C.P.R. INDICATES FORT BEND COUNTY PLAT RECORDS
  - F.B.C.O.R. INDICATES FORT BEND COUNTY OFFICIAL RECORDS
  - F.B.C.O.P.R. INDICATES FORT BEND COUNTY OFFICIAL PUBLIC RECORDS
  - F.B.C.D.R. INDICATES FORT BEND COUNTY DEED RECORDS
  - F.N. INDICATES FILE NUMBER
  - S.N. INDICATES SEE NOTE
  - R.O.W. INDICATES RIGHT-OF-WAY
  - (F) INDICATES FOUND 5/8 INCH IRON ROD WITH CAP
  - I.R. INDICATES IRON ROD

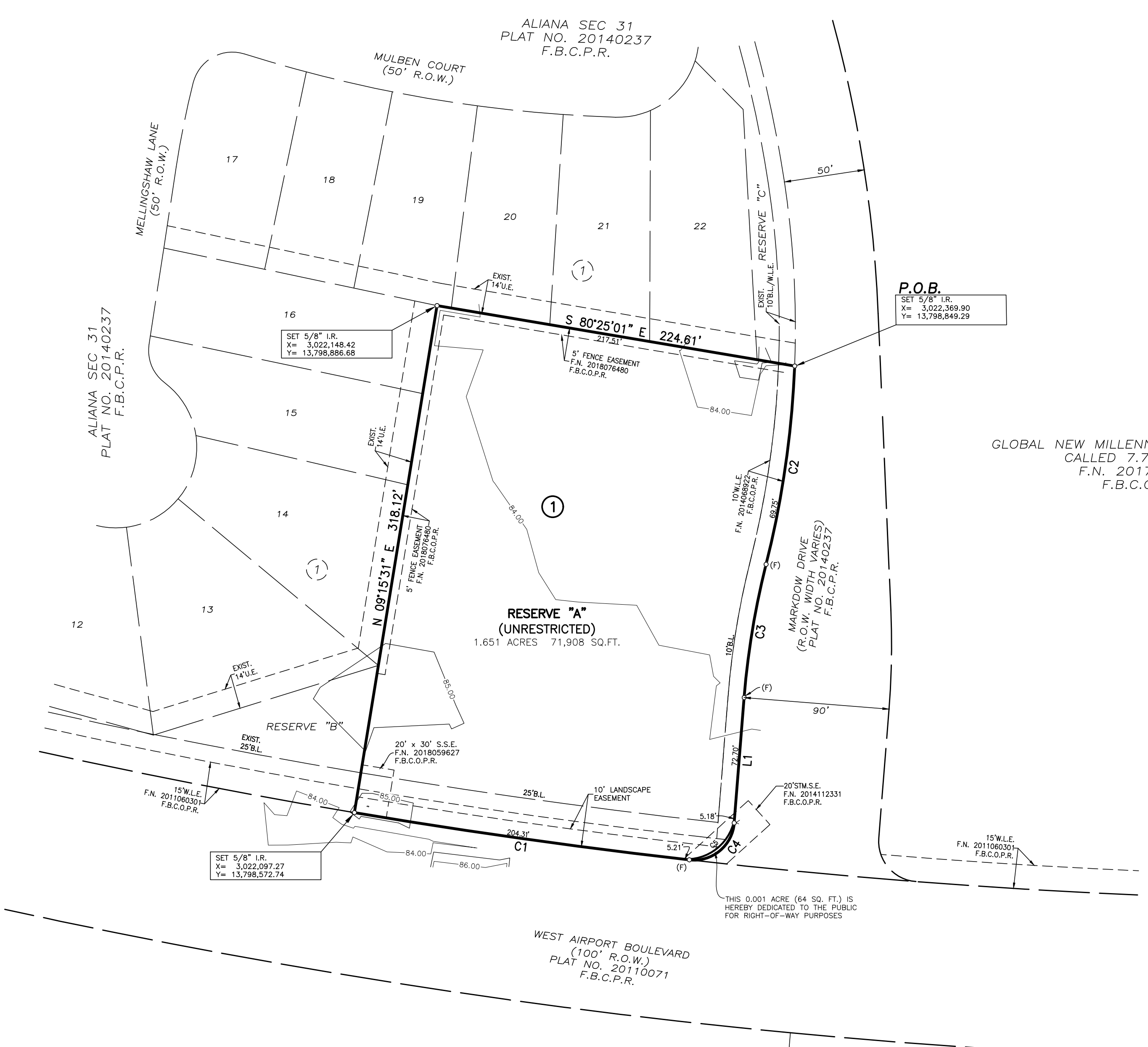
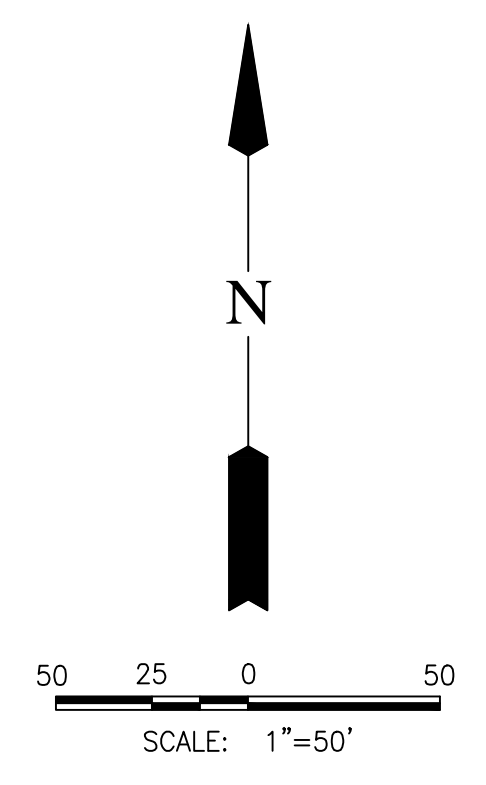

GLOBAL NEW MILLENNIUM PARTNERS LTD  
CALLED 7.738 ACRES  
F.N. 2017128977  
F.B.C.O.P.R.

ALIANA DEVELOPMENT COMPANY  
CALLED 244.192 ACRES  
(DESCRIBED AS TRACT A)  
F.N. 2012147322  
F.B.C.O.P.R.

DM PARTNERS I, L.P.  
CALLED 3.489 ACRES  
F.N. 2018093074  
F.B.C.O.P.R.

- NOTES:**
1. UNLESS OTHERWISE INDICATED, THE BUILDING LINES (B.L.), WHETHER ONE OR MORE, SHOWN ON THIS SUBDIVISION PLAT ARE ESTABLISHED TO EVIDENCE COMPLIANCE WITH THE APPLICABLE PROVISIONS OF CHAPTER 42, CODE OF ORDINANCES, CITY OF HOUSTON, TEXAS, IN EFFECT AT THE TIME THIS PLAT WAS APPROVED, WHICH MAY BE AMENDED FROM TIME TO TIME.
  2. THE COORDINATES SHOWN HEREON ARE TEXAS SOUTH CENTRAL ZONE NO. 4204 STATE PLANE GRID COORDINATES (NAD83) 1993 ADJUSTMENT AND MAY BE BROUGHT TO SURFACE BY APPLYING THE FOLLOWING COMBINED SCALE 0.99987853063.
  3. BENCHMARK: CITY OF SUGAR LAND GEODETIC CONTROL STATION SGR-14 (RESET) BEING A STAINLESS STEEL ROD IN SLEEVE WITH CAP APPROXIMATELY 60' EAST OF THE EAST RIGHT-OF-WAY LINE OF BROOKS STREET, APPROXIMATELY 40' SOUTH OF A LIGHT POLE, AND APPROXIMATELY 35' NORTHEAST OF A POWER POLE. ELEVATION = 79.17' (NAVD 1988, 2001 ADJUSTMENT)
  4. THIS PLAT WAS PREPARED TO MEET CITY OF HOUSTON AND FORT BEND COUNTY REQUIREMENTS.
  5. THIS PLAT WAS PREPARED FROM INFORMATION FURNISHED BY STEWART TITLE COMPANY, FILE NO. 205584-2, EFFECTIVE DATE OF JANUARY 31, 2019. THE SURVEYOR HAS NOT ABSTRACTED THE ABOVE PROPERTY.
  6. THIS PLAT LIES WHOLLY WITHIN FORT BEND COUNTY MUNICIPAL UTILITY DISTRICT NO. 134C, FORT BEND COUNTY SUBSIDENCE DISTRICT, FORT BEND COUNTY DRAINAGE DISTRICT, FORT BEND ISD, THE ETJ OF THE CITY OF HOUSTON AND FORT BEND COUNTY.
  7. BY GRAPHICAL PLOTTING, THE SUBJECT TRACT LIES WITHIN ZONE "X" (UNSHADED) AS SHOWN ON THE FEDERAL EMERGENCY MANAGEMENT AGENCY FLOOD INSURANCE RATE MAP NO. 48157C0145 L ACCORDING TO A LETTER OF MAP REVISION (LOMR) CASE NO.17-06-0120P, DATED NOVEMBER 24, 2017. CIVIL-SURV DOES NOT WARRANT NOR SUBSCRIBE TO THE ACCURACY OR SCALE OF SAID MAPS.
  8. THERE ARE NO PIPELINES AND/OR PIPELINE EASEMENTS WITHIN THE LIMITS OF THE SUBDIVISION.
  9. THE DRAINAGE SYSTEM FOR THIS SUBDIVISION SHALL BE DESIGNED TO MEET THE REQUIREMENTS OF THE FORT BEND COUNTY DRAINAGE CRITERIA MANUAL WHICH ALLOWS STREET PONDING DURING INTENSE RAINFALL EVENTS.
  10. ALL DRAINAGE EASEMENTS TO BE KEPT CLEAR OF FENCES, BUILDINGS, VEGETATION AND OTHER OBSTRUCTIONS TO THE OPERATION AND MAINTENANCE OF THE DRAINAGE FACILITY.
  11. ALL PROPERTY TO DRAIN INTO THE DRAINAGE EASEMENT ONLY THROUGH AN APPROVED DRAINAGE STRUCTURE.
  12. OWNERSHIP AND MAINTENANCE RESPONSIBILITY OF THE DETENTION FACILITY IS VESTED IN FORT BEND COUNTY MUNICIPAL UTILITY DISTRICT NO. 134A.
  13. SIDEWALKS SHALL BE BUILT OR CAUSED TO BE BUILT NOT LESS THAN 5 FEET IN WIDTH ON BOTH SIDES OF ALL DEDICATED RIGHTS-OF-WAY WITHIN SAID PLAT AND ON THE CONTIGUOUS RIGHT-OF-WAY OF ALL PERIMETER ROADS SURROUNDING SAID PLAT, IN ACCORDANCE WITH ADA REQUIREMENTS.
  14. ELEVATIONS USED FOR DELINEATING CONTOUR LINES ARE BASED ON NAVD88, 2001 ADJUSTMENT.
  15. THIS PLAT LIES WITHIN LIGHTING ZONE 3.
  16. ABSENT WRITTEN AUTHORIZATION BY THE AFFECTED UTILITIES, ALL UTILITY AND AERIAL EASEMENTS MUST BE KEPT UNOBTSTRUCTED FROM ANY NON-UTILITY IMPROVEMENTS OR OBSTRUCTIONS BY THE PROPERTY OWNER. ANY UNAUTHORIZED IMPROVEMENTS OR OBSTRUCTIONS MAY BE REMOVED BY ANY PUBLIC UTILITY AT THE PROPERTY OWNER'S EXPENSE. WHILE WOODEN POSTS AND PANELED WOODEN FENCES ALONG THE PERIMETER AND BACK TO BACK EASEMENTS AND ALONGSIDE REAR LOTS LINES ARE PERMITTED, THEY TOO MAY BE REMOVED BY PUBLIC UTILITIES AT THE PROPERTY OWNER'S EXPENSE SHOULD THEY BE AN OBSTRUCTION. PUBLIC UTILITIES MAY PUT SAID WOODEN POSTS AND PANELED WOODEN FENCES BACK UP, BUT GENERALLY WILL NOT REPLACE WITH NEW FENCING.
  17. THE MINIMUM SLAB ELEVATION SHALL BE 86.30 FEET (2001 ADJ.); EIGHTEEN INCHES (18") ABOVE THE 100-YEAR FLOOD PLAIN ELEVATION AND MAXIMUM PONDING ELEVATION, EIGHTEEN INCHES (18") ABOVE NATURAL GROUND, OR TWELVE INCHES (12") ABOVE THE TOP OF CURB AT THE FRONT OF THE LOT, WHICHEVER IS HIGHER. THE TOP OF SLAB ELEVATION AT ANY POINT ON THE PERIMETER OF THE SLAB SHALL NOT BE LESS THAN EIGHTEEN INCHES (18") ABOVE NATURAL GROUND.
  18. SITE PLANS SHALL BE SUBMITTED TO FORT BEND COUNTY AND ANY OTHER APPLICABLE JURISDICTION FOR REVIEW AND APPROVAL. DEVELOPMENT PERMITS AND ALL OTHER APPLICABLE PERMITS SHALL BE OBTAINED FROM FORT BEND COUNTY PRIOR TO BEGINNING CONSTRUCTION.

**LINE TABLE**

LINE	BEARING	DISTANCE
L1	S 04°32'57" W	77.88'

**CURVE TABLE**

CURVE	RADIUS	DELTA	ARC	CHORD BEARING	CHORD
C1	3950.00'	3°02'21"	209.52'	N 81°58'48" W	209.50'
C2	600.00'	11°52'19"	124.32'	S 08°12'15" W	124.10'
C3	500.00'	9°35'28"	83.70'	S 09°20'40" W	83.60'
C4	25.00'	91°57'03"	40.12'	S 50°31'29" W	35.95'
C5	30.00'	92°01'36"	48.18'	N 50°33'46" E	43.17'

# ALIANA PETIT MONTESSORI

A SUBDIVISION OF 1.652 ACRES OF LAND SITUATED IN THE  
JESSE H. CARTWRIGHT LEAGUE, ABSTRACT 16,  
FORT BEND COUNTY, TEXAS.

0 LOTS 1 RESERVE (1.651 ACRES) 1 BLOCK  
FEBRUARY 14, 2019 JOB NO. 2652-0001.303

OWNERS:  
**WHERE LEARNING BEGINS LLC**  
A TEXAS LIMITED LIABILITY COMPANY  
ROZINA MOHAMMAD, MANAGER  
4318 STONEBROOK LANE, MISSOURI CITY, TEXAS 77459

SURVEYOR:  
**Civil-Surv**  
Land Surveying, LLC  
5609 WEST LOOP SOUTH, SUITE #200  
BELLARE, TEXAS 77401  
OFFICE: (713) 839-9181  
FAX: (713) 839-9020  
TBPLS No. 10143800

ENGINEER:  
**LJA Engineering, LLC**  
1904 W. Grand Parkway North  
Suite 100  
Katy, Texas 77449  
Phone 713.953.5200  
Fax 713.953.5026  
FRN-F-1386