



**REVIEW BY FORT BEND COUNTY
COMMISSIONERS COURT**

**Fort Bend County
Engineering Department**
301 Jackson Suite 401
Richmond, Texas 77469
281.633.7500
Permits@fortbendcountytx.gov

Right of Way Permit

Commercial Driveway Permit

Permit No: 2018-24132

Applicant: CenterPoint Energy

Job Location Site: Bissonnet Street, Richmond, TX 77407

Bond No. **Date of Bond:** 4/28/1988 **Amount:** \$50,000.00

The above applicant came to make use of certain Fort Bend County property subject to, "The Order Regulating the Laying, Construction, Maintenance, and Repair of Buried Cables, Conduits, and Pole Lines, In, Under, Across or Along Roads, Streets, Highways, and Drainage Ditches in Fort Bend County, Texas, Under the Jurisdiction of the Commissioners Court of Fort Bend County, Texas," as passed by the Commissioners Court of Fort Bend County, Texas, of the Minutes of the Commissioners Court of Fort Bend County, Texas, to the extent that such order is not inconsistent with Chapter 181, Vernon's Texas Statutes and Codes Annotated.

Notes:

1. Evidence of review by the Commissioners Court must be kept on the job site and failure to do so constitutes grounds for job shutdown.
2. Written notices are required:
 - a. 48 hours in advance of construction start up, and
 - b. When construction is completed and ready for final inspection, submit notification to Permit Administrator thru MyGovernmentOnline.org portal.
3. This permit expires one (1) year from date of permit if construction has not commenced.
4. This permit applies to work performed within right-of-ways owned and maintained by Fort Bend County only, and it is the responsibility of the applicant to acquire all other necessary permits.

On this 13th day of November, 2018, Upon Motion of Commissioner _____, seconded by Commissioner _____, duly put and carried, it is ORDERED, ADJUDGED AND DECREED that said notice of said above purpose is hereby acknowledged by the Commissioners Court of Fort Bend County, Texas, and that said notice be placed on record according to the regulation order thereof.

Signature

Presented to Commissioners Court and approved.

By: 
County Engineer

Date Recorded _____ Comm. Court No. _____

Clerk of Commissioners Court

By: N/A
Drainage District Engineer/Manager

By: _____
Deputy



**PERMIT APPLICATION REVIEW FORM FOR
CABLE, CONDUIT, AND POLE LINE ACTIVITY
IN FORT BEND COUNTY**

**Fort Bend County
Engineering Department**
301 Jackson Suite 401
Richmond, Texas 77469
281.633.7500
Permits@fortbendcountytx.gov

- Right of Way Permit**
 Commercial Driveway Permit

Permit No: 2018-24132

The following "Notice of Proposed Cable, Conduit, and/or Pole Line activity in Fort Bend County" and accompanying attachments have been reviewed and the notice conforms to appropriate regulations set by Commissioner's Court of Fort Bend County, Texas.

(1) COMPLETE APPLICATION FORM:

- a. Name of road, street, and/or drainage ditch affected.
 b. Vicinity map showing course of directions
 c. Plans and specifications

(2) BOND:

- County Attorney, approval when applicable.
- Perpetual bond currently posted. Bond No: Amount: \$50,000.00
- Performance bond submitted. Bond No: Amount:
- Cashier's Check Check No: Amount:

(3) DRAINAGE DISTRICT APPROVAL (WHEN APPLICABLE):

Drainage District Approval

Date

We have reviewed this project and agree it meets minimum requirements.



Permit Administrator

11/5/2018

Date

10/18/2018 2:22:53 PM O:\REVENUE 2018\LANE GARNER\Approach\Camellia Sec 3 Primary Approach\EB4-181770.dgn

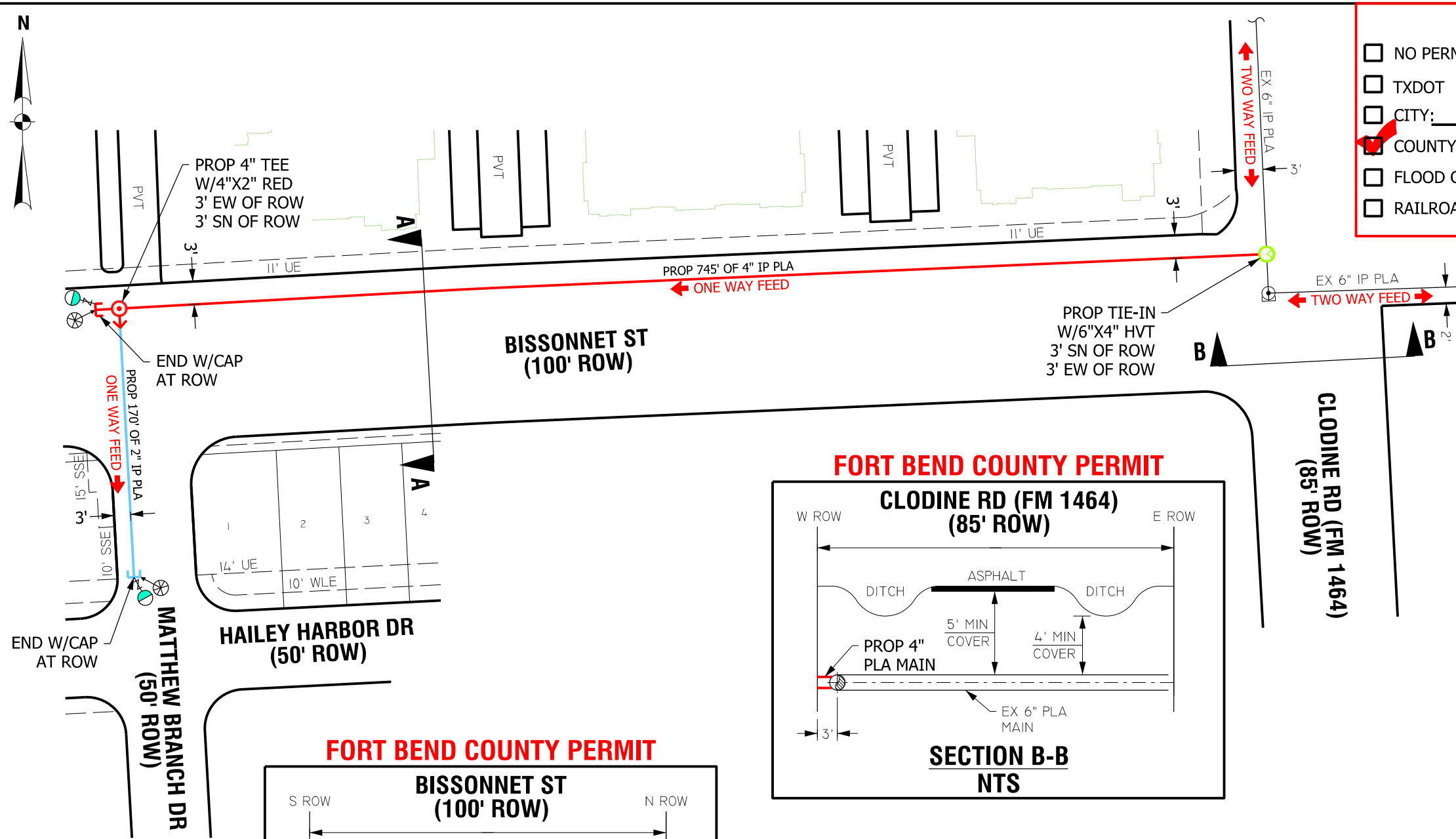

PERMITS REQUIRED FOR CONSTRUCTION

NO PERMITS REQUIRED

TXDOT

CITY: _____

COUNTY: FORT BEND

FLOOD CONTROL/DRAINAGE: _____

RAILROAD: _____

GAS STAKING

JOB NO: _____ BY: _____ DATE: _____

ESMTS. DED. BY: _____ ESMT. DOCUMENTS: _____

MONUMENTATION FND.: _____ PLAT DIST. CHK.=D: _____

ESMTS. NEEDED AT: _____

NON-STD. STAKING: _____ REASON: _____

LEGEND AND NOTES

EXISTING MAIN	_____
PROP 4" IP PLA, SDR 11.5	<u>745'</u>
PE 2406/2708	
WO#: 87864731	
PROP 2" IP PLA, SDR 11.0	<u>170'</u>
PE 2406/2708	
WO#: 87864731	
PROP MARKER BALL	
PROP 5# ZINC ANODE	
GCO#: 40607	
STAKING REQUEST#: 87864731	
PERMIT: FORT BEND	

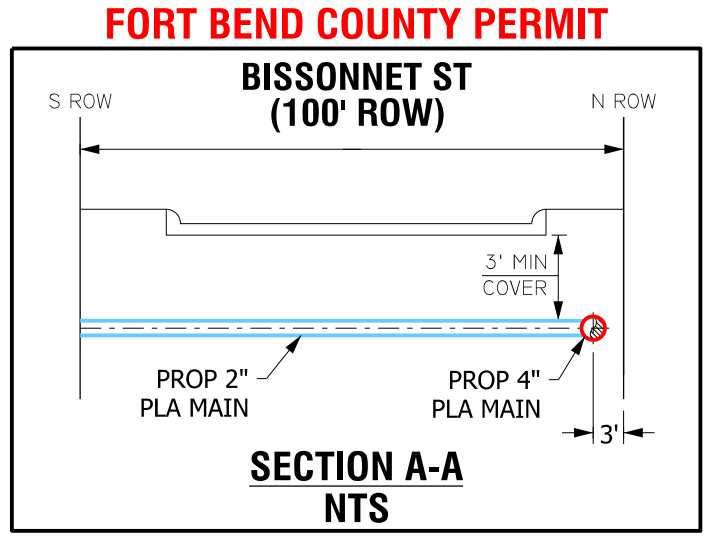
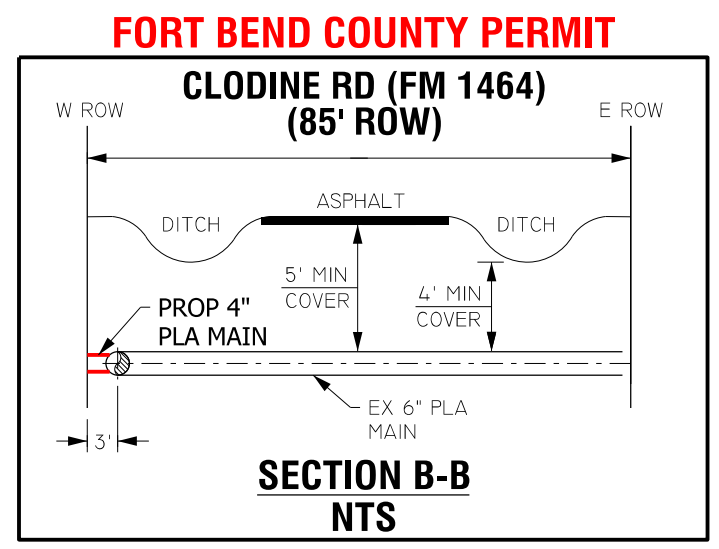

GENERAL NOTES

1. FIELD VERIFY & LOCATE ALL EXISTING FEEDS, MAINS, AND SERVICES.
2. MAINTAIN MIN DEPTH OF 3' UNLESS OTHERWISE NOTED.
3. USE GAUGES TO MONITOR & MAINTAIN FEEDS, AND PRESSURE.
4. CONTACT ENGINEERING (LANE GARNER 713-207-5648) WITH ANY NECESSARY FIELD CHANGES.
5. TEST PRESSURE @ 100 PSIG IN ACCORDANCE WITH SECTION CS-B-1.220 OF THE CONSTRUCTION & SERVICE MANUAL.
6. THIS PROJECT IS SUBJECT TO SEWER LATERAL INSPECTION TO VERIFY CLEARANCE, PER THE OPTIONS STATED IN THE CONSTRUCTION AND SERVICE MANUAL. ENGINEERING WAS UNABLE TO VERIFY THE CLEARANCE WITH MAPS AND RECORDS.

GENERAL NOTES:

CRITERIA TO BE USED FOR TRACER WIRE SELECTION WHEN INSTALLING PLASTIC GAS LINES

- 1- USE #14 TRACER WIRE FOR ALL RESIDENTIAL SERVICE LINES
- 2- USE #14 TRACER WIRE FOR SHORT BORES UP TO 300' AND ALL OTHER NON-BORE INSTALLATIONS
- 3- USE #10 TRACER WIRE WITH ALL BORES LONGER THAN 300'
- 4- USE #8 TRACER WIRE AS NEEDED FOR LARGE BAYOU CROSSINGS AND OTHER EXTRAORDINARY SITUATIONS AND COMPLEX BORES

INSPECTOR APPROVAL REQUIRED PRIOR TO WORK

DESIGNED BY: LANE GARNER	713-207-5648	RECOMMENDED BY:	DATE:	DRAWN BY: VM
DATE NEEDED: 3/26/19	ESTIMATED COST: \$			DATE: 10/18/18
START DATE:	CONTRIBUTION: \$			SCALE: 1:80
ESTIMATED COMPLETE DATE:		APPROVED BY:	DATE:	SHEET: 1 OF 1
PURPOSE AND NECESSITY: TO SERVE 119 RESIDENTIAL LOTS IN CAMELLIA SEC 3.				

F:30540684 O:30480680 KM:527-T LAMBERT:4653B3 Z:152 SZ:099 TC:N/A SOG:08850

**CAMELLIA SEC 3
PRIMARY APPROACH
PECAN GROVE, TEXAS**

CenterPoint Energy
Texas Region - Houston Gas Engineering
DWG No: **EB4-181770**

DISCLAIMER: The use of this standard is governed by the "Texas Engineering Practice Act". No warranty of any kind is made by TxDOT for any purpose whatsoever. TxDOT assumes no responsibility for the conversion of this standard to other formats or for incorrect results or omissions resulting from its use.

DATE: FILE:

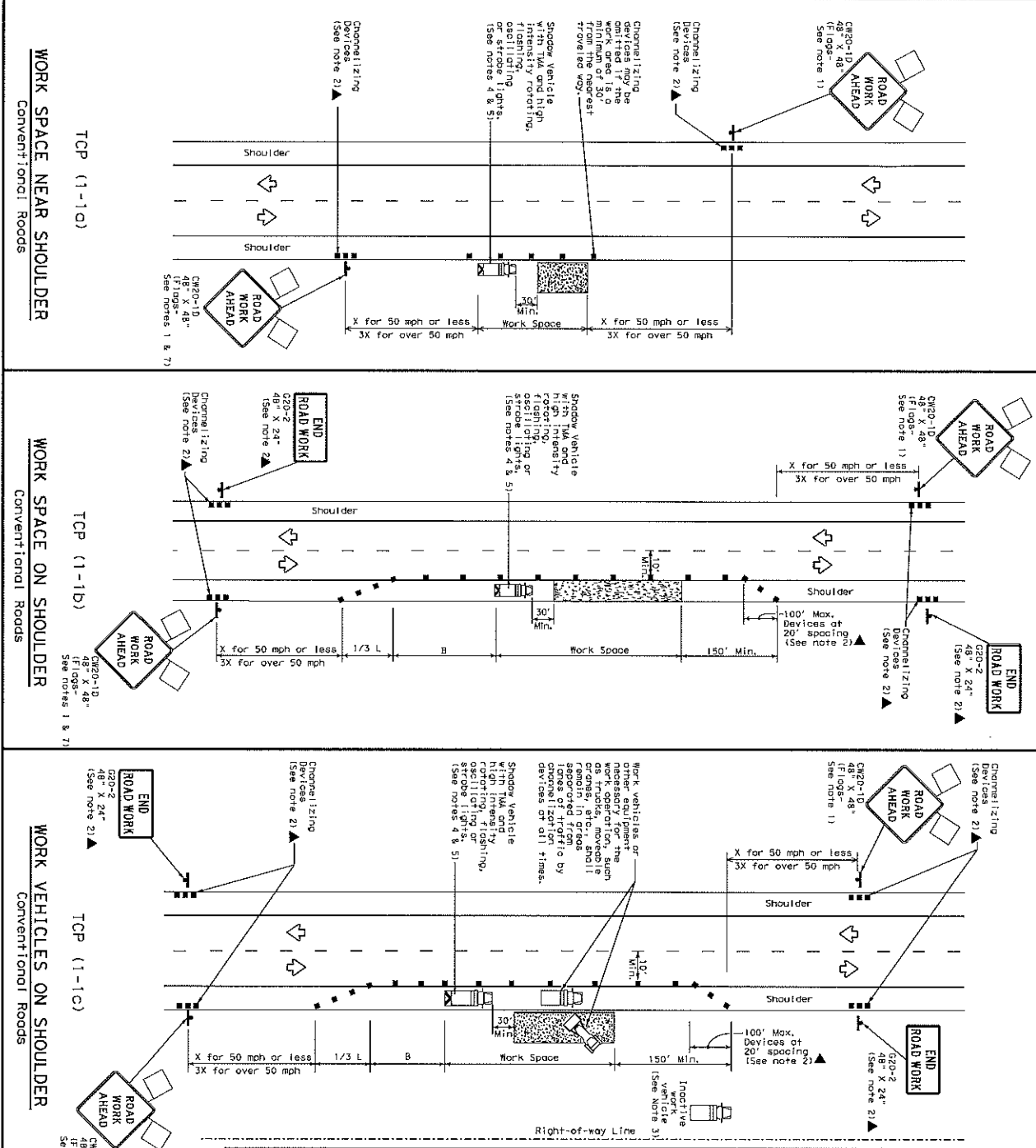

LEGEND	
	Type 3 Barricade
	Truck Mounted Attenuator (TMA)
	Portable Changeable Message Sign (PCMS)
	Traffic Flow
	Flag
	Flagger

Posted Speed	Minimum Spacing of Traffic Control Devices	Suggested Maximum Spacing of Traffic Control Devices	Suggested Minimum Spacing of Traffic Control Devices
10*	10'	10'	10'
15*	15'	15'	15'
20*	20'	20'	20'
25*	25'	25'	25'
30*	30'	30'	30'
35*	35'	35'	35'
40*	40'	40'	40'
45*	45'	45'	45'
50*	50'	50'	50'
55*	55'	55'	55'
60*	60'	60'	60'
65*	65'	65'	65'
70*	70'	70'	70'
75*	75'	75'	75'

* Conventional Roads Only
 ** Top lengths have been rounded off.
 L=length of taper (FT) *width of offset (FT) * S=posted speed (mph)

- GENERAL NOTES**
- Flags attached to signs where shown are REQUIRED.
 - All traffic control devices illustrated are REQUIRED, except those denoted with the triangle symbol may be omitted when approved elsewhere.
 - Flagger, or for road construction work, when approved by the Engineer.
 - Inactive work, vehicle or other equipment should be parked near the right-of-way line and not parked on the paved shoulder.
 - Shadow vehicle with TMA and high intensity flashing lights may be used to remain in place. Type 3 Barricades or other control devices may be substituted for the shadow vehicle and TMA.
 - Surfaces, next to those shown, in order to protect other work zones.
 - See TPI-111 for shoulder work on divided highways, expressways and freeways.
 - CONV SHOULDER MARK signs may be used in place of CONV-10 WORK AHEAD signs for shoulder work on conventional roadways.

Texas Department of Transportation
 Traffic Division Standard

**TRAFFIC CONTROL PLAN
 CONVENTIONAL ROAD
 SHOULDER WORK**

TCP (1-1)-18

DATE	2-24-49	DESIGNED BY	135
FILE	8-25-2-12	CHECKED BY	135
	1-21-2-18	DATE	1-21-2-18