



**REVIEW BY FORT BEND COUNTY
COMMISSIONERS COURT**

**Fort Bend County
Engineering Department**
301 Jackson Suite 401
Richmond, Texas 77469
281.633.7500
Permits@fortbendcountytx.gov

Right of Way Permit

Commercial Driveway Permit

Permit No: 2018-22530

Applicant: The Overland Group, LLC/L SQUARED ENGINEERING

Job Location Site: 1827 Trammel Fresno, Fresno, TX 77545

Bond No. **Date of Bond:** 6/14/2018 **Amount:** \$5,000.00

The above applicant came to make use of certain Fort Bend County property subject to, "The Order Regulating the Laying, Construction, Maintenance, and Repair of Buried Cables, Conduits, and Pole Lines, In, Under, Across or Along Roads, Streets, Highways, and Drainage Ditches in Fort Bend County, Texas, Under the Jurisdiction of the Commissioners Court of Fort Bend County, Texas," as passed by the Commissioners Court of Fort Bend County, Texas, of the Minutes of the Commissioners Court of Fort Bend County, Texas, to the extent that such order is not inconsistent with Chapter 181, Vernon's Texas Statutes and Codes Annotated.

Notes:

1. Evidence of review by the Commissioners Court must be kept on the job site and failure to do so constitutes grounds for job shutdown.
2. Written notices are required:
 - a. 48 hours in advance of construction start up, and
 - b. When construction is completed and ready for final inspection, submit notification to Permit Administrator thru MyGovernmentOnline.org portal.
3. This permit expires one (1) year from date of permit if construction has not commenced.

On this 25th day of September, 2018, Upon Motion of Commissioner _____, seconded by Commissioner _____, duly put and carried, it is ORDERED, ADJUDGED AND DECREED that said notice of said above purpose is hereby acknowledged by the Commissioners Court of Fort Bend County, Texas, and that said notice be placed on record according to the regulation order thereof.

Signature

Presented to Commissioners Court and approved.

By: 
County Engineer

Date Recorded _____ Comm. Court No. _____

N/A

Clerk of Commissioners Court

By: _____
Drainage District Engineer/Manager

By: _____
Deputy



**PERMIT APPLICATION REVIEW FORM FOR
CABLE, CONDUIT, AND POLE LINE ACTIVITY
IN FORT BEND COUNTY**

**Fort Bend County
Engineering Department**
301 Jackson Suite 401
Richmond, Texas 77469
281.633.7500
Permits@fortbendcountytx.gov

- Right of Way Permit
 Commercial Driveway Permit

Permit No: 2018-22530

The following "Notice of Proposed Cable, Conduit, and/or Pole Line activity in Fort Bend County" and accompanying attachments have been reviewed and the notice conforms to appropriate regulations set by Commissioner's Court of Fort Bend County, Texas.

(1) COMPLETE APPLICATION FORM:

- a. Name of road, street, and/or drainage ditch affected.
 b. Vicinity map showing course of directions
 c. Plans and specifications

(2) BOND:

- County Attorney, approval when applicable.
- Perpetual bond currently posted. Bond No: _____ Amount: _____
- Performance bond submitted. Bond No: _____ Amount: _____
- Cashier's Check Check No: [REDACTED] Amount: \$5,000.00

(3) DRAINAGE DISTRICT APPROVAL (WHEN APPLICABLE):

Drainage District Approval

Date

We have reviewed this project and agree it meets minimum requirements.



Permit Administrator

9/18/2018

Date

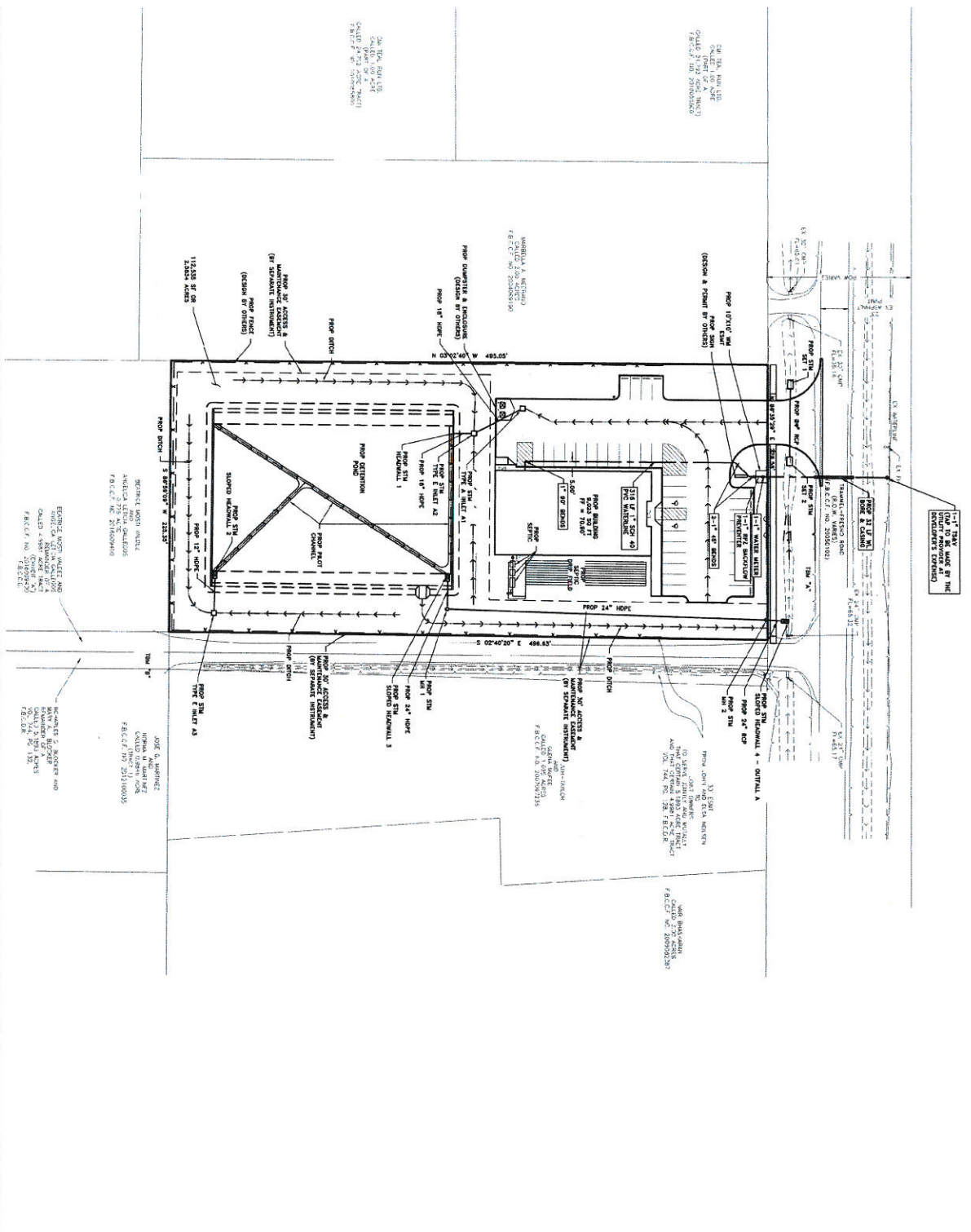

1" = 10' TAKE NOTE OF THE UNIT'S POSITION AT THE OWNER'S CONVENIENCE

LEGEND

- EX. EXISTING LINE, 40'
- EX. SANITARY, SAN
- EX. WASTEWATER, WW
- EX. TRUNK SEWER, SW
- EX. TRUNK WATER, TW
- EX. TRUNK GAS, TG
- EX. EXISTING, EXST
- EX. BUILDING, INC. BL
- EX. OVERHEAD POWER, OP
- EX. UNDERGROUND POWER, UP
- EX. FENCE, F
- EX. GAS, G
- EX. FENCE, FC
- PROJECT BOUNDARY LINE, BPOV
- PROP. SANITARY, SAN
- PROP. WASTEWATER, WW
- PROP. TRUNK SEWER, SW
- PROP. TRUNK WATER, TW
- PROP. EXISTING, EXST
- PROP. BUILDING, INC. BL
- PROP. OVERHEAD POWER, OP
- PROP. UNDERGROUND POWER, UP
- PROP. FENCE, F
- PROP. GAS, G
- PROP. FENCE, FC
- PROP. PROJECT, PWT

REVISIONS

| NO. | DATE | BY | DESCRIPTION |
|-----|------------|----|------------------|
| 1 | 08/11/2014 | MM | ISSUE FOR PERMIT |

APPROVED: [Signature] PROJECT ENGINEER

DATE: 08/11/2014

L'SQUARED ENGINEERING
 WINSTON-SALEM, NORTH CAROLINA
 WWW.LSQUAREDENGINEERING.COM

DOLLAR GENERAL FRESNO

UTILITY PLAN

CLIENT INFORMATION

PROJECT ADDRESS

PROJECT INFORMATION

PROJECT: 2014-101A

DATE: 08/11/2014

SCALE: 1" = 10'

SHEET: 05

APPROVED: [Signature] PROJECT ENGINEER

DATE: 08/11/2014

SEAL: [Professional Engineer Seal]

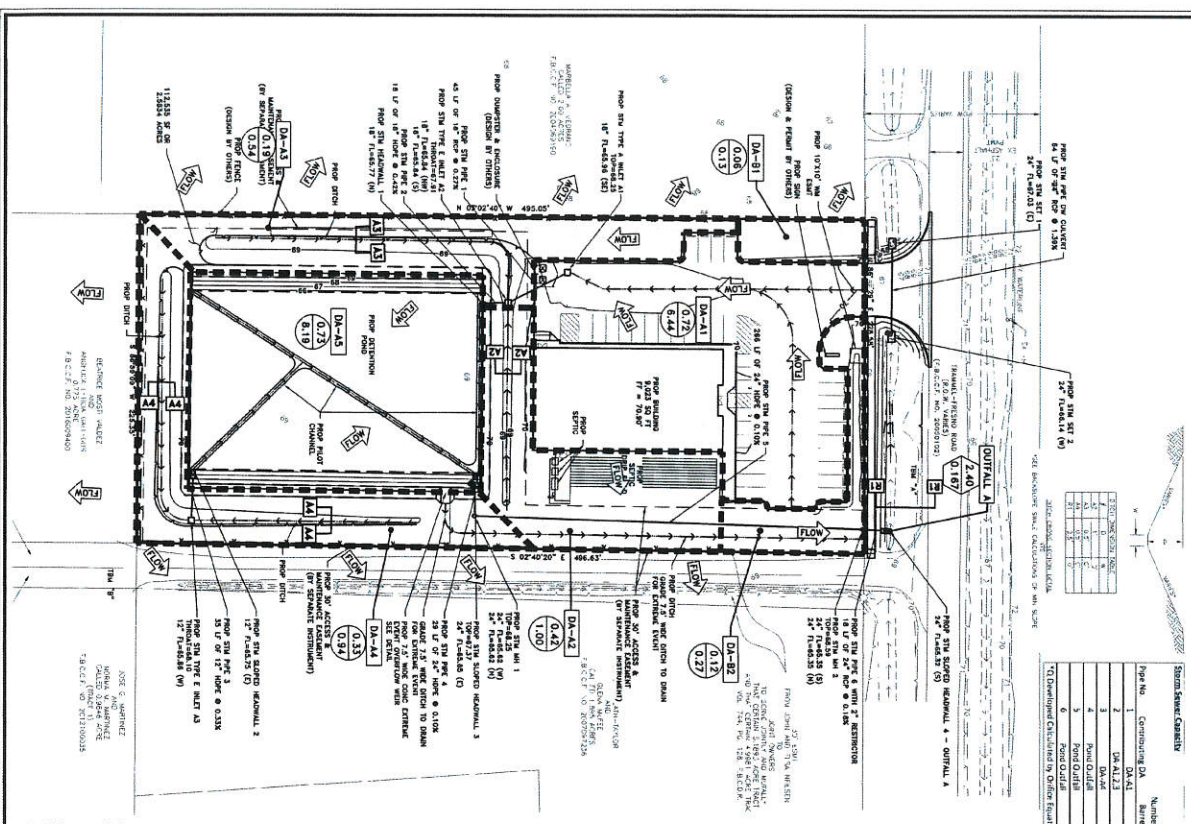

Storm Sewer Capacity

| Pipe No. | Generating DA | Branch | Number of DA | Material | Area (ft ²) | Perimeter (ft) | Height (ft) | Depth (ft) | Capacity (cfs) | Velocity (ft/s) | Design Capacity (cfs) |
|----------|---------------|--------|--------------|----------|-------------------------|----------------|-------------|------------|----------------|-----------------|-----------------------|
| 1 | DA-01 | 1 | 1.5 | HDPE | 1.77 | 4.71 | 0.75 | 0.0227 | 0.011 | 6.45 | 1.88 |
| 2 | DA-02 | 1 | 1.5 | HDPE | 1.77 | 4.71 | 0.75 | 0.0227 | 0.011 | 6.45 | 1.88 |
| 3 | DA-03 | 1 | 1.5 | HDPE | 1.77 | 4.71 | 0.75 | 0.0227 | 0.011 | 6.45 | 1.88 |
| 4 | DA-04 | 1 | 1.5 | HDPE | 1.77 | 4.71 | 0.75 | 0.0227 | 0.011 | 6.45 | 1.88 |
| 5 | DA-05 | 1 | 1.5 | HDPE | 1.77 | 4.71 | 0.75 | 0.0227 | 0.011 | 6.45 | 1.88 |
| 6 | DA-06 | 1 | 1.5 | HDPE | 1.77 | 4.71 | 0.75 | 0.0227 | 0.011 | 6.45 | 1.88 |
| 7 | DA-07 | 1 | 1.5 | HDPE | 1.77 | 4.71 | 0.75 | 0.0227 | 0.011 | 6.45 | 1.88 |
| 8 | DA-08 | 1 | 1.5 | HDPE | 1.77 | 4.71 | 0.75 | 0.0227 | 0.011 | 6.45 | 1.88 |
| 9 | DA-09 | 1 | 1.5 | HDPE | 1.77 | 4.71 | 0.75 | 0.0227 | 0.011 | 6.45 | 1.88 |
| 10 | DA-10 | 1 | 1.5 | HDPE | 1.77 | 4.71 | 0.75 | 0.0227 | 0.011 | 6.45 | 1.88 |
| 11 | DA-11 | 1 | 1.5 | HDPE | 1.77 | 4.71 | 0.75 | 0.0227 | 0.011 | 6.45 | 1.88 |
| 12 | DA-12 | 1 | 1.5 | HDPE | 1.77 | 4.71 | 0.75 | 0.0227 | 0.011 | 6.45 | 1.88 |
| 13 | DA-13 | 1 | 1.5 | HDPE | 1.77 | 4.71 | 0.75 | 0.0227 | 0.011 | 6.45 | 1.88 |
| 14 | DA-14 | 1 | 1.5 | HDPE | 1.77 | 4.71 | 0.75 | 0.0227 | 0.011 | 6.45 | 1.88 |
| 15 | DA-15 | 1 | 1.5 | HDPE | 1.77 | 4.71 | 0.75 | 0.0227 | 0.011 | 6.45 | 1.88 |

Drainage Calculations (100 Yr)

| Drainage Area | Area | C | I | Q |
|---------------|------|-----|------|------|
| DA-01 | 0.72 | 0.8 | 0.85 | 9.38 |
| DA-02 | 0.72 | 0.8 | 0.85 | 9.38 |
| DA-03 | 0.72 | 0.8 | 0.85 | 9.38 |
| DA-04 | 0.72 | 0.8 | 0.85 | 9.38 |
| DA-05 | 0.72 | 0.8 | 0.85 | 9.38 |
| DA-06 | 0.72 | 0.8 | 0.85 | 9.38 |
| DA-07 | 0.72 | 0.8 | 0.85 | 9.38 |
| DA-08 | 0.72 | 0.8 | 0.85 | 9.38 |
| DA-09 | 0.72 | 0.8 | 0.85 | 9.38 |
| DA-10 | 0.72 | 0.8 | 0.85 | 9.38 |
| DA-11 | 0.72 | 0.8 | 0.85 | 9.38 |
| DA-12 | 0.72 | 0.8 | 0.85 | 9.38 |
| DA-13 | 0.72 | 0.8 | 0.85 | 9.38 |
| DA-14 | 0.72 | 0.8 | 0.85 | 9.38 |
| DA-15 | 0.72 | 0.8 | 0.85 | 9.38 |

Drainage Calculations (100 Yr)

Q = 100 Year Average Flow (cfs) = 28.6 cfs (Maximum of 135 cfs)

C = Coefficient of Runoff

I = Intensity (in/hr) = 3.0

A = Area (sq ft) = 10,000

Q = 100 Year Average Flow (cfs) = 28.6 cfs

W = 7.20'

Required Length of Water = 7.20'

Provided Length of Water = 1.74'

Manhole Calculations

| Manhole | Area | Flow | Velocity |
|---------|------|------|----------|
| DA-01 | 0.72 | 9.38 | 1.1 |
| DA-02 | 0.72 | 9.38 | 1.1 |
| DA-03 | 0.72 | 9.38 | 1.1 |
| DA-04 | 0.72 | 9.38 | 1.1 |
| DA-05 | 0.72 | 9.38 | 1.1 |
| DA-06 | 0.72 | 9.38 | 1.1 |
| DA-07 | 0.72 | 9.38 | 1.1 |
| DA-08 | 0.72 | 9.38 | 1.1 |
| DA-09 | 0.72 | 9.38 | 1.1 |
| DA-10 | 0.72 | 9.38 | 1.1 |
| DA-11 | 0.72 | 9.38 | 1.1 |
| DA-12 | 0.72 | 9.38 | 1.1 |
| DA-13 | 0.72 | 9.38 | 1.1 |
| DA-14 | 0.72 | 9.38 | 1.1 |
| DA-15 | 0.72 | 9.38 | 1.1 |

Manhole Friction Loss Comparison

| Manhole | Area | Flow | Velocity | Friction Loss |
|---------|------|------|----------|---------------|
| DA-01 | 0.72 | 9.38 | 1.1 | 0.001 |
| DA-02 | 0.72 | 9.38 | 1.1 | 0.001 |
| DA-03 | 0.72 | 9.38 | 1.1 | 0.001 |
| DA-04 | 0.72 | 9.38 | 1.1 | 0.001 |
| DA-05 | 0.72 | 9.38 | 1.1 | 0.001 |
| DA-06 | 0.72 | 9.38 | 1.1 | 0.001 |
| DA-07 | 0.72 | 9.38 | 1.1 | 0.001 |
| DA-08 | 0.72 | 9.38 | 1.1 | 0.001 |
| DA-09 | 0.72 | 9.38 | 1.1 | 0.001 |
| DA-10 | 0.72 | 9.38 | 1.1 | 0.001 |
| DA-11 | 0.72 | 9.38 | 1.1 | 0.001 |
| DA-12 | 0.72 | 9.38 | 1.1 | 0.001 |
| DA-13 | 0.72 | 9.38 | 1.1 | 0.001 |
| DA-14 | 0.72 | 9.38 | 1.1 | 0.001 |
| DA-15 | 0.72 | 9.38 | 1.1 | 0.001 |

Manhole Friction Loss Comparison

| Manhole | Area | Flow | Velocity | Friction Loss |
|---------|------|------|----------|---------------|
| DA-01 | 0.72 | 9.38 | 1.1 | 0.001 |
| DA-02 | 0.72 | 9.38 | 1.1 | 0.001 |
| DA-03 | 0.72 | 9.38 | 1.1 | 0.001 |
| DA-04 | 0.72 | 9.38 | 1.1 | 0.001 |
| DA-05 | 0.72 | 9.38 | 1.1 | 0.001 |
| DA-06 | 0.72 | 9.38 | 1.1 | 0.001 |
| DA-07 | 0.72 | 9.38 | 1.1 | 0.001 |
| DA-08 | 0.72 | 9.38 | 1.1 | 0.001 |
| DA-09 | 0.72 | 9.38 | 1.1 | 0.001 |
| DA-10 | 0.72 | 9.38 | 1.1 | 0.001 |
| DA-11 | 0.72 | 9.38 | 1.1 | 0.001 |
| DA-12 | 0.72 | 9.38 | 1.1 | 0.001 |
| DA-13 | 0.72 | 9.38 | 1.1 | 0.001 |
| DA-14 | 0.72 | 9.38 | 1.1 | 0.001 |
| DA-15 | 0.72 | 9.38 | 1.1 | 0.001 |

Manhole Friction Loss Comparison

| Manhole | Area | Flow | Velocity | Friction Loss |
|---------|------|------|----------|---------------|
| DA-01 | 0.72 | 9.38 | 1.1 | 0.001 |
| DA-02 | 0.72 | 9.38 | 1.1 | 0.001 |
| DA-03 | 0.72 | 9.38 | 1.1 | 0.001 |
| DA-04 | 0.72 | 9.38 | 1.1 | 0.001 |
| DA-05 | 0.72 | 9.38 | 1.1 | 0.001 |
| DA-06 | 0.72 | 9.38 | 1.1 | 0.001 |
| DA-07 | 0.72 | 9.38 | 1.1 | 0.001 |
| DA-08 | 0.72 | 9.38 | 1.1 | 0.001 |
| DA-09 | 0.72 | 9.38 | 1.1 | 0.001 |
| DA-10 | 0.72 | 9.38 | 1.1 | 0.001 |
| DA-11 | 0.72 | 9.38 | 1.1 | 0.001 |
| DA-12 | 0.72 | 9.38 | 1.1 | 0.001 |
| DA-13 | 0.72 | 9.38 | 1.1 | 0.001 |
| DA-14 | 0.72 | 9.38 | 1.1 | 0.001 |
| DA-15 | 0.72 | 9.38 | 1.1 | 0.001 |

Manhole Friction Loss Comparison

| Manhole | Area | Flow | Velocity | Friction Loss |
|---------|------|------|----------|---------------|
| DA-01 | 0.72 | 9.38 | 1.1 | 0.001 |
| DA-02 | 0.72 | 9.38 | 1.1 | 0.001 |
| DA-03 | 0.72 | 9.38 | 1.1 | 0.001 |
| DA-04 | 0.72 | 9.38 | 1.1 | 0.001 |
| DA-05 | 0.72 | 9.38 | 1.1 | 0.001 |
| DA-06 | 0.72 | 9.38 | 1.1 | 0.001 |
| DA-07 | 0.72 | 9.38 | 1.1 | 0.001 |
| DA-08 | 0.72 | 9.38 | 1.1 | 0.001 |
| DA-09 | 0.72 | 9.38 | 1.1 | 0.001 |
| DA-10 | 0.72 | 9.38 | 1.1 | 0.001 |
| DA-11 | 0.72 | 9.38 | 1.1 | 0.001 |
| DA-12 | 0.72 | 9.38 | 1.1 | 0.001 |
| DA-13 | 0.72 | 9.38 | 1.1 | 0.001 |
| DA-14 | 0.72 | 9.38 | 1.1 | 0.001 |
| DA-15 | 0.72 | 9.38 | 1.1 | 0.001 |

Legend:

- DA-01: 12" Dia. Storm Sewer
- DA-02: 12" Dia. Storm Sewer
- DA-03: 12" Dia. Storm Sewer
- DA-04: 12" Dia. Storm Sewer
- DA-05: 12" Dia. Storm Sewer
- DA-06: 12" Dia. Storm Sewer
- DA-07: 12" Dia. Storm Sewer
- DA-08: 12" Dia. Storm Sewer
- DA-09: 12" Dia. Storm Sewer
- DA-10: 12" Dia. Storm Sewer
- DA-11: 12" Dia. Storm Sewer
- DA-12: 12" Dia. Storm Sewer
- DA-13: 12" Dia. Storm Sewer
- DA-14: 12" Dia. Storm Sewer
- DA-15: 12" Dia. Storm Sewer

Notes:

- All quantities are based on 100-year return period.
- Flow direction is indicated by arrows.
- Manhole elevations are based on 100-year return period.
- Storm sewer lines are shown in solid lines.
- Storm sewer manholes are shown in circles.
- Storm sewer lines are shown in solid lines.
- Storm sewer manholes are shown in circles.

DOLLAR GENERAL FRESNO

DRAINAGE AND STORM SEWER PLAN

PROJECT ADDRESS: 1100 N. MARKET ST., FRESNO, CA 93701

DATE: 07/20/2024

SCALE: 1" = 40'

PROJECT NO: 24-07

DESIGNED BY: [Name]

CHECKED BY: [Name]

APPROVED BY: [Name]

STAMP: [Professional Engineer Seal]

| Sta. | Area (sq ft) | Area (sq ft) | Area (sq ft) | VOL (cu ft) |
|-------|--------------|--------------|--------------|-------------|
| 62.00 | 1125.00 | 1125.00 | 428.88 | 2.31 |
| 62.10 | 1125.00 | 1125.00 | 428.88 | 2.31 |
| 62.20 | 1125.00 | 1125.00 | 428.88 | 2.31 |
| 62.30 | 1125.00 | 1125.00 | 428.88 | 2.31 |
| 62.40 | 1125.00 | 1125.00 | 428.88 | 2.31 |
| 62.50 | 1125.00 | 1125.00 | 428.88 | 2.31 |
| 62.60 | 1125.00 | 1125.00 | 428.88 | 2.31 |
| 62.70 | 1125.00 | 1125.00 | 428.88 | 2.31 |
| 62.80 | 1125.00 | 1125.00 | 428.88 | 2.31 |
| 62.90 | 1125.00 | 1125.00 | 428.88 | 2.31 |
| 63.00 | 1125.00 | 1125.00 | 428.88 | 2.31 |
| 63.10 | 1125.00 | 1125.00 | 428.88 | 2.31 |
| 63.20 | 1125.00 | 1125.00 | 428.88 | 2.31 |
| 63.30 | 1125.00 | 1125.00 | 428.88 | 2.31 |
| 63.40 | 1125.00 | 1125.00 | 428.88 | 2.31 |
| 63.50 | 1125.00 | 1125.00 | 428.88 | 2.31 |
| 63.60 | 1125.00 | 1125.00 | 428.88 | 2.31 |
| 63.70 | 1125.00 | 1125.00 | 428.88 | 2.31 |
| 63.80 | 1125.00 | 1125.00 | 428.88 | 2.31 |
| 63.90 | 1125.00 | 1125.00 | 428.88 | 2.31 |
| 64.00 | 1125.00 | 1125.00 | 428.88 | 2.31 |
| 64.10 | 1125.00 | 1125.00 | 428.88 | 2.31 |
| 64.20 | 1125.00 | 1125.00 | 428.88 | 2.31 |
| 64.30 | 1125.00 | 1125.00 | 428.88 | 2.31 |
| 64.40 | 1125.00 | 1125.00 | 428.88 | 2.31 |
| 64.50 | 1125.00 | 1125.00 | 428.88 | 2.31 |
| 64.60 | 1125.00 | 1125.00 | 428.88 | 2.31 |
| 64.70 | 1125.00 | 1125.00 | 428.88 | 2.31 |
| 64.80 | 1125.00 | 1125.00 | 428.88 | 2.31 |
| 64.90 | 1125.00 | 1125.00 | 428.88 | 2.31 |
| 65.00 | 1125.00 | 1125.00 | 428.88 | 2.31 |

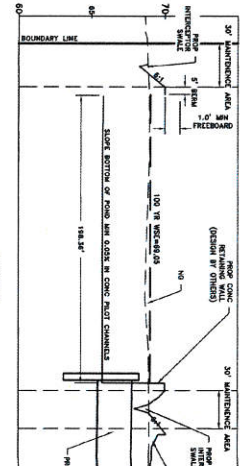
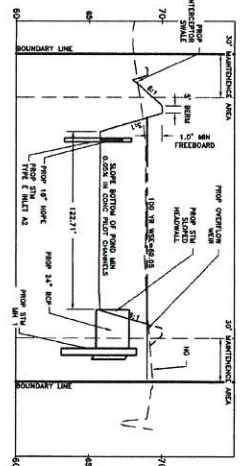
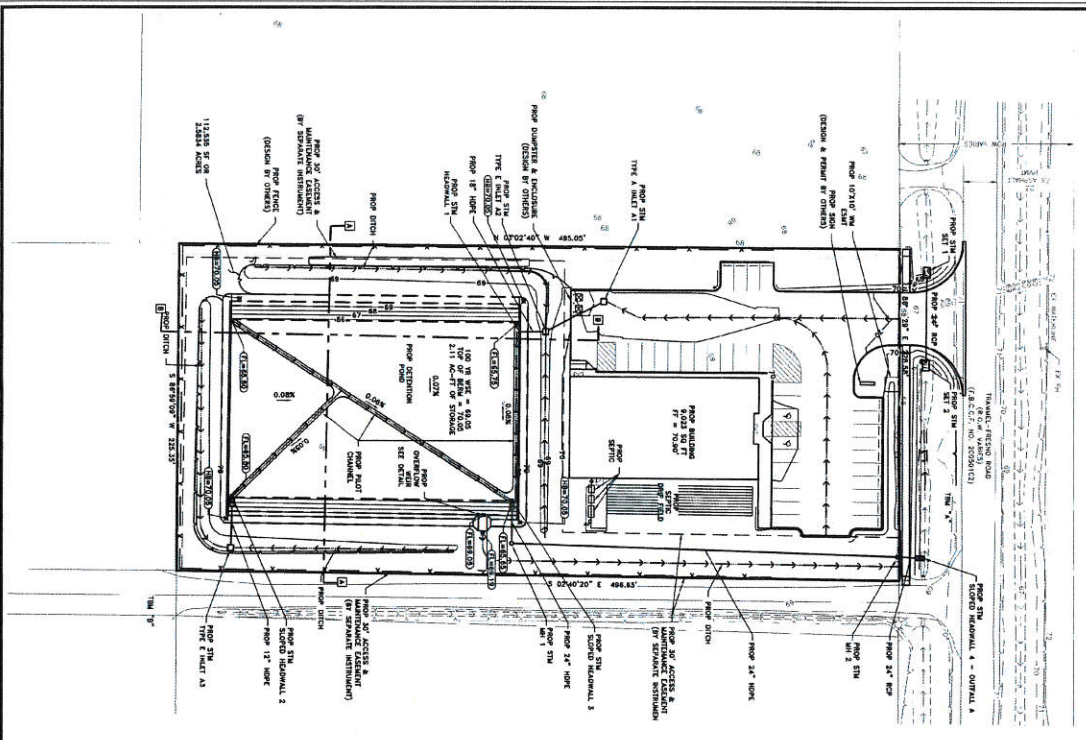

| Station | Area (sq ft) | Volume (cu ft) |
|---------|--------------|----------------|
| 62.00 | 1125.00 | 428.88 |
| 62.10 | 1125.00 | 428.88 |
| 62.20 | 1125.00 | 428.88 |
| 62.30 | 1125.00 | 428.88 |
| 62.40 | 1125.00 | 428.88 |
| 62.50 | 1125.00 | 428.88 |
| 62.60 | 1125.00 | 428.88 |
| 62.70 | 1125.00 | 428.88 |
| 62.80 | 1125.00 | 428.88 |
| 62.90 | 1125.00 | 428.88 |
| 63.00 | 1125.00 | 428.88 |
| 63.10 | 1125.00 | 428.88 |
| 63.20 | 1125.00 | 428.88 |
| 63.30 | 1125.00 | 428.88 |
| 63.40 | 1125.00 | 428.88 |
| 63.50 | 1125.00 | 428.88 |
| 63.60 | 1125.00 | 428.88 |
| 63.70 | 1125.00 | 428.88 |
| 63.80 | 1125.00 | 428.88 |
| 63.90 | 1125.00 | 428.88 |
| 64.00 | 1125.00 | 428.88 |
| 64.10 | 1125.00 | 428.88 |
| 64.20 | 1125.00 | 428.88 |
| 64.30 | 1125.00 | 428.88 |
| 64.40 | 1125.00 | 428.88 |
| 64.50 | 1125.00 | 428.88 |
| 64.60 | 1125.00 | 428.88 |
| 64.70 | 1125.00 | 428.88 |
| 64.80 | 1125.00 | 428.88 |
| 64.90 | 1125.00 | 428.88 |
| 65.00 | 1125.00 | 428.88 |

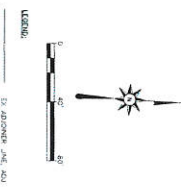

NOTES:
 1. DETENTION AREA SHALL BE CONCRETE WITH 4\"/>

APPROVED: [Signature]
 PROJECT ENGINEER
 [Stamp: FRESNO COUNTY PUBLIC WORKS DEPARTMENT]

DATE: 05/27/2018
 SHEET: 08
 PROJECT: 2014-2015
 DRAWN: [Name]
 CHECKED: [Name]

SEAL: [Professional Engineer Seal]
 08

DOLLAR GENERAL FRESNO DETENTION AREA PLAN & SECTIONS

1 SQUARED ENGINEERING
 1 SQUARED ENGINEERING, INC.
 1 SQUARED ENGINEERING, INC.
 1 SQUARED ENGINEERING, INC.

REINFORCEMENT SPECIFICATIONS

REINFORCEMENT SPECIFICATIONS SHALL BE AS SHOWN IN SECTION 05100. REINFORCEMENT SHALL BE AS SHOWN IN SECTION 05100. REINFORCEMENT SHALL BE AS SHOWN IN SECTION 05100.

- 1. REINFORCEMENT SHALL BE AS SHOWN IN SECTION 05100. REINFORCEMENT SHALL BE AS SHOWN IN SECTION 05100. REINFORCEMENT SHALL BE AS SHOWN IN SECTION 05100.

- 2. REINFORCEMENT SHALL BE AS SHOWN IN SECTION 05100. REINFORCEMENT SHALL BE AS SHOWN IN SECTION 05100. REINFORCEMENT SHALL BE AS SHOWN IN SECTION 05100.

- 3. REINFORCEMENT SHALL BE AS SHOWN IN SECTION 05100. REINFORCEMENT SHALL BE AS SHOWN IN SECTION 05100. REINFORCEMENT SHALL BE AS SHOWN IN SECTION 05100.

FORMWORK SPECIFICATIONS

FORMWORK SPECIFICATIONS SHALL BE AS SHOWN IN SECTION 05100. FORMWORK SHALL BE AS SHOWN IN SECTION 05100. FORMWORK SHALL BE AS SHOWN IN SECTION 05100.

- 1. FORMWORK SHALL BE AS SHOWN IN SECTION 05100. FORMWORK SHALL BE AS SHOWN IN SECTION 05100. FORMWORK SHALL BE AS SHOWN IN SECTION 05100.

- 2. FORMWORK SHALL BE AS SHOWN IN SECTION 05100. FORMWORK SHALL BE AS SHOWN IN SECTION 05100. FORMWORK SHALL BE AS SHOWN IN SECTION 05100.

- 3. FORMWORK SHALL BE AS SHOWN IN SECTION 05100. FORMWORK SHALL BE AS SHOWN IN SECTION 05100. FORMWORK SHALL BE AS SHOWN IN SECTION 05100.

PAVING SPECIFICATIONS

PAVING SPECIFICATIONS SHALL BE AS SHOWN IN SECTION 05100. PAVING SHALL BE AS SHOWN IN SECTION 05100. PAVING SHALL BE AS SHOWN IN SECTION 05100.

- 1. PAVING SHALL BE AS SHOWN IN SECTION 05100. PAVING SHALL BE AS SHOWN IN SECTION 05100. PAVING SHALL BE AS SHOWN IN SECTION 05100.

- 2. PAVING SHALL BE AS SHOWN IN SECTION 05100. PAVING SHALL BE AS SHOWN IN SECTION 05100. PAVING SHALL BE AS SHOWN IN SECTION 05100.

- 3. PAVING SHALL BE AS SHOWN IN SECTION 05100. PAVING SHALL BE AS SHOWN IN SECTION 05100. PAVING SHALL BE AS SHOWN IN SECTION 05100.

CONCRETE SPECIFICATIONS

CONCRETE SPECIFICATIONS SHALL BE AS SHOWN IN SECTION 05100. CONCRETE SHALL BE AS SHOWN IN SECTION 05100. CONCRETE SHALL BE AS SHOWN IN SECTION 05100.

- 1. CONCRETE SHALL BE AS SHOWN IN SECTION 05100. CONCRETE SHALL BE AS SHOWN IN SECTION 05100. CONCRETE SHALL BE AS SHOWN IN SECTION 05100.

- 2. CONCRETE SHALL BE AS SHOWN IN SECTION 05100. CONCRETE SHALL BE AS SHOWN IN SECTION 05100. CONCRETE SHALL BE AS SHOWN IN SECTION 05100.

- 3. CONCRETE SHALL BE AS SHOWN IN SECTION 05100. CONCRETE SHALL BE AS SHOWN IN SECTION 05100. CONCRETE SHALL BE AS SHOWN IN SECTION 05100.

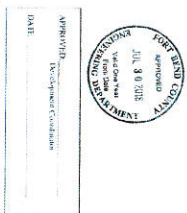
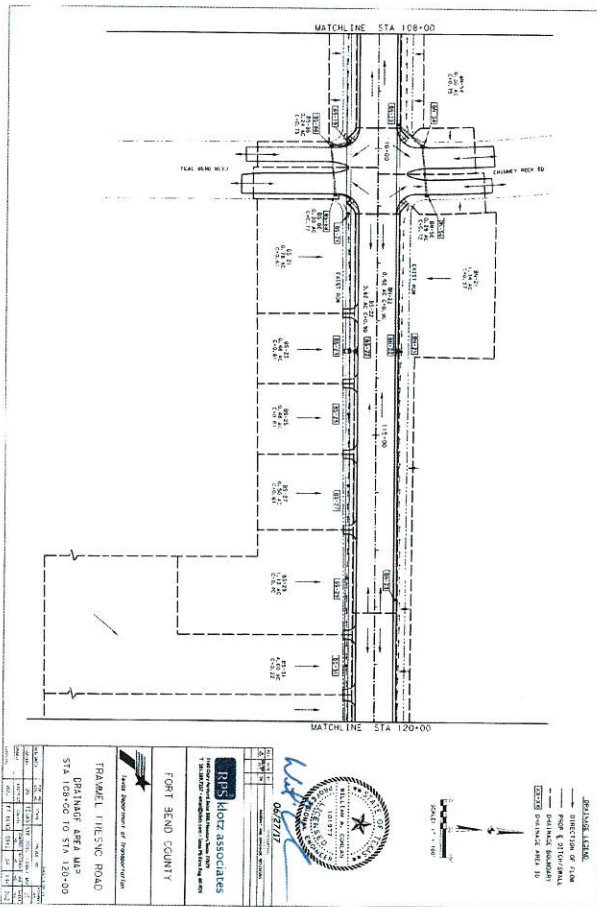

Table with 2 columns: Description, Quantity. Includes items like 'CONCRETE' and 'FORMWORK' with quantities.

DOLLAR GENERAL FRESNO CONSTRUCTION NOTES

Logos for L Squared Engineering and other related entities.



PROPOSED LAYOUT
 ——— DIRECTION OF FLOW
 --- DRAINAGE DITCH
 --- DRAINAGE EMBANKMENT
 --- DRAINAGE AREA TO

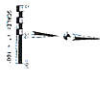

RES Holz ASSOCIATES
 12345 Main Street
 Fort Bend County, TX 77429
 281-555-1234

Fort Bend County
 State Department of Transportation

TRAWELL LINES ROAD
 BRISBANE AREA MAP
 STA 108+00 TO STA 120+00

| NO. | DATE | BY | DESCRIPTION |
|-----|------------|-----|--------------|
| 1 | 12/31/2023 | JLH | FINAL DESIGN |
| 2 | 12/31/2023 | JLH | REVISION |
| 3 | 12/31/2023 | JLH | REVISION |
| 4 | 12/31/2023 | JLH | REVISION |
| 5 | 12/31/2023 | JLH | REVISION |
| 6 | 12/31/2023 | JLH | REVISION |
| 7 | 12/31/2023 | JLH | REVISION |
| 8 | 12/31/2023 | JLH | REVISION |
| 9 | 12/31/2023 | JLH | REVISION |
| 10 | 12/31/2023 | JLH | REVISION |



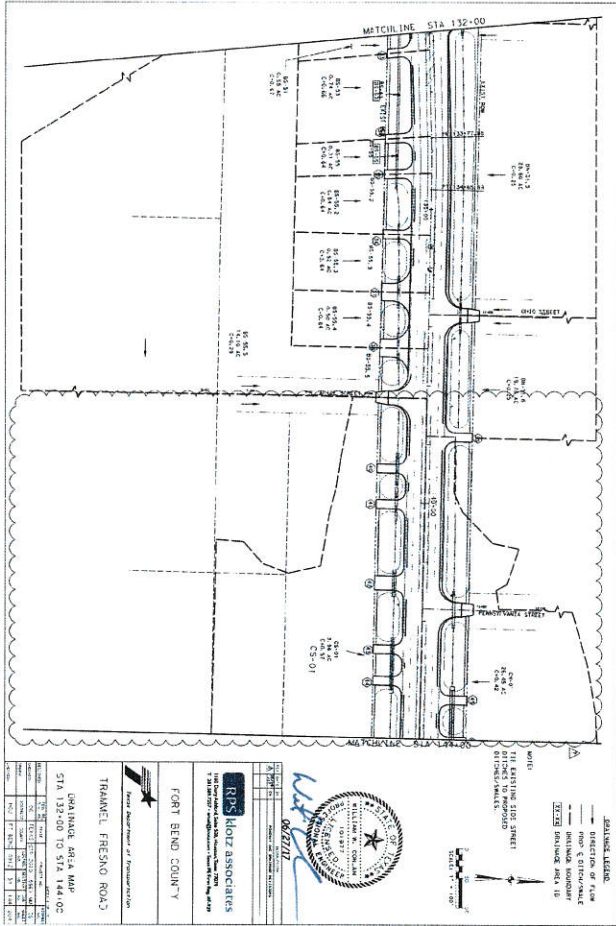

TRAMMEL FRESNO ROAD
 DRAWING SHEET NO. 1
 STA 132+00 TO STA 133+00

FORT BEND COUNTY
 ENGINEER OF PUBLIC WORKS

RHS
 KOZ ASSOCIATES
 1100 WEST 10TH STREET
 FORT WORTH, TEXAS 76104
 (817) 339-1100

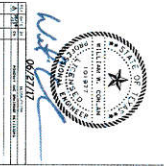

DATE: 08/27/12
 PROJECT NO.: 12-0001



