

EXECUTED on this the 2nd day of August, 2018.

GRANTOR:

Barbara Rozell
Barbara Rozell

THE STATE OF TEXAS §
 §
COUNTY OF Harris §

This instrument was acknowledged before me on the 2nd day of August, 2018 by Barbara Rozell.

(SEAL)

Merry Heyne
Notary Public in and for the State of Texas

Attachments:
Exhibit A – Legal Description of the Property

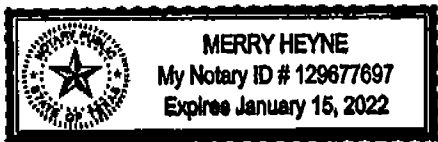

After Recording Return to:
Fort Bend County Engineering
Attn: Bryan Norton
301 Jackson Street
Richmond, Texas 77469

EXHIBIT A

Project Name: Lake Olympia Parkway
 Ft. Bend Toll Rd. to Chimney Rock
 Parcel No.: 06
 October, 2017

**METES AND BOUNDS DESCRIPTION
 OF A 0.0117 OF ONE ACRE (509 SQUARE FEET) TRACT OF
 LAND SITUATED IN THE ELIJAH ROARK SURVEY,
 ABSTRACT 77, FORT BEND COUNTY, TEXAS**

Being a 0.0117 of one acre (509 square feet) tract of land situated in the Elijah Roark Survey, Abstract 77, Fort Bend County, Texas, being out a called 0.115 of one acre tract of land (designated as Director's Lot C) conveyed to Barbara Rozell by deed filed under Clerk's File Number 2004075314 of the Official Public Records of Fort Bend County, Texas, executed April 20, 2004, said 0.0117 of one acre tract being more particularly described by metes and bounds description as follows, all bearings and surface coordinates recited herein are referenced to the Texas Coordinate System, South Central Zone, North American Datum of 1983, (NAD 83), 2011 adjustment, all surface coordinates and distances recited herein may be converted to grid by dividing surface values by a scale factor of 1.00013;

COMMENCING from a point for interior corner for a residue of a called 80.369 acre tract of land as described by deed filed under Clerk's File Number 2014039314 of the Official Public Records of Fort Bend County, Texas, executed April 09, 2014, being a Southwesterly corner of a residue of a called 472.1079 acre tract of land as described by deed filed under Clerk's File Number 2000089092 of the Official Public Records of Fort Bend County, Texas, executed October 12, 2000, being on the Easterly line of a residue of a called 152.586 acre tract of land (designated as Tract I) as described by deed filed under Clerk's File Number 2014050617 of the Official Public Records of Fort Bend County, Texas, executed January 01, 2014 and being on the Easterly line of said called 152.586 acre tract, from which a found 5/8 inch iron rod with cap (LJA Eng.) bears North 86° 47' 02" East, 0.66 feet;

THENCE, North 02° 37' 05" West along the common line between said residue of a called 472.1079 acre tract and said called 152.586 acre tract, in passing at a distance of 361.96 feet a point for the Southwesterly corner of said Director's Lot A (C.F. No. 2004075311);

THENCE, North 87° 01' 47" East, 100.00 feet a point for the Southeasterly corner of said Director's Lot B (C.F. No. 2016056759) and being the Southwesterly corner of aforementioned Director's Lot C;

THENCE, North 02° 37' 05" West along the common line between said Director's Lot B and said Director's Lot C, a distance of 89.72 feet to a set 5/8-inch iron rod with GeoSurv/TSC Surveying cap for corner, being on the proposed Southerly Right-of-Way line of Lake Olympia Parkway (proposed 150 -- foot width) and being the **POINT OF BEGINNING** and the Southwesterly corner of the herein described parcel, having surface coordinates of N = 13,767,071.63 and E = 3,083,034.59;

Project Name: Lake Olympia Parkway
 Ft. Bend Toll Rd. to Chimney Rock
 Parcel No.: 06
 October, 2017

1. **THENCE**, North 02° 37' 05" West along the common line between said Director's Lot B and said Director's Lot C, a distance of 10.28 feet to a point for corner, being on an interior line of said residue of said called 472.1079 acre tract, being the Northeasterly corner of said Director's Lot B, being the Northwesterly corner a said Director's Lot C and being the Northwesterly corner of the herein described parcel;
2. **THENCE**, North 87° 01' 47" East along an interior line of said residue of said called 472.1079 acre tract, a distance of 50.00 feet to a point for corner, being the Northwesterly corner of said Director's Lot D (C.F. No. 200603762), being the Northeasterly corner of said Director's Lot C and being the Northeasterly corner of the herein described parcel;
3. **THENCE**, South 02° 37' 05" East along the common line between said Director's Lot C and said Director's Lot D, a distance of 10.07 feet to a set 5/8-inch iron rod with GeoSurv/TSC Surveying cap for corner, being on aforementioned proposed Southerly Right-of-Way line of Lake Olympia Parkway and being the Southeasterly corner of the herein described parcel;
4. **THENCE**, South 86° 47' 40" West along said proposed Southerly Right-of-Way line of said Lake Olympia Parkway, a distance of 50.00 feet to the **POINT OF BEGINNING** and containing a computed 0.0117 of one acre (509 square feet) of land.

The above description was prepared in conjunction with a Parcel Map of the same date and submitted to Fort Bend County Engineer's Office of Fort Bend County, Texas.

Daniel Paul Coyer
 Daniel Paul Coyer, R.P.L.S.
 Registered Professional Land Surveyor No. 4867
 GeoSurv, Inc. Company d/b/a TSC Surveying
 10970 Stancliff Road
 Houston, Texas 77099
 (713) 784-4466 - Office
 Texas Firm Registration No. 10083100

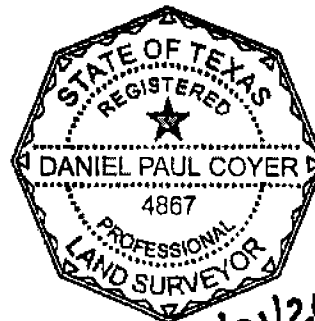

10/31/2017
 DPC

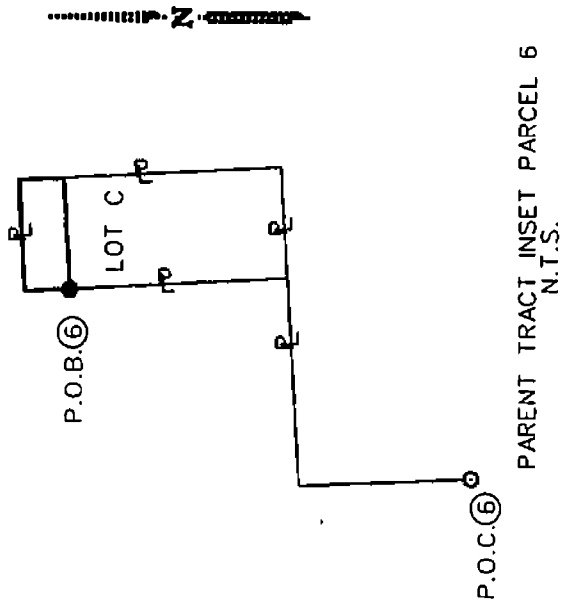

- SET 5/8" I.R. W/GEOSURV/TSC SURVEYING CAP ●
- UNLESS OTHERWISE NOTED ○
- FOUND PROPERTY CORNER ○
- UNLESS OTHERWISE NOTED ○
- POINT ○
- PROPERTY LINE ℞

NOTES:

1. ALL BEARINGS AND COORDINATES ARE BASED ON THE TEXAS COORDINATE SYSTEM, SOUTH CENTRAL ZONE, NORTH AMERICAN DATUM 1983. (2011 ADJUSTMENT) EPOCH 2010.00. ALL DISTANCES AND COORDINATES SHOWN ARE SURFACE AND MAY BE CONVERTED TO GRID BY DIVIDING BY A COMBINED SCALE FACTOR OF 1.00013.
2. THE BEARINGS & COORDINATES ESTABLISHED FOR THIS PROJECT IS TIED TO THE TXDOT GPS(VRS) NETWORK.
2. **THE MONUMENT DESCRIBED AND SET MAY BE REPLACED WITH A TXDOT TYPE RIGHT OF WAY MARKER UPON THE COMPLETION OF THE HIGHWAY CONSTRUCTION PROJECT UNDER THE SUPERVISION OF A REGISTERED PROFESSIONAL LAND SURVEYOR, EITHER EMPLOYED OR RETAINED BY TXDOT.
3. PROPERTY DESCRIPTIONS OF EVEN DATE WERE MADE IN CONJUNCTION WITH THIS MAP HAVING SAME DATE.

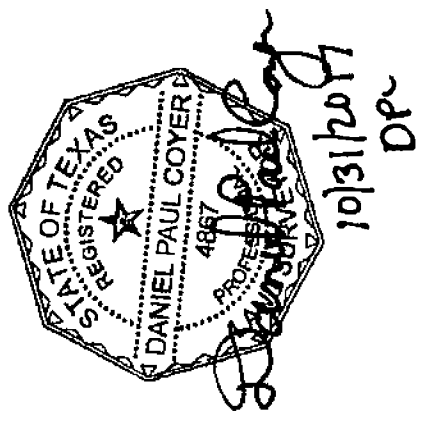

EXISTING ACRES	TAKING ACRES/ S.F.	REMAINDER ACRES
CALL 0.115	0.0117 509	0.1033

PARCEL PLAT
 SHOWING PROPERTY OF
PARCEL 06
 TSC SURVEYING
 LAKE OLYMPIA
 FORT BEND COUNTY
 OCTOBER, 2017
 SCALE: 1-50'

TSC Surveying
 "A GeoSurvey, Inc. Company"
GeoSurvey, Inc. d/b/a TSC Surveying
 TSPS Firm No. 10083180
 10970 STANCLIFFE RD. HOUSTON, TEXAS 77099
 TEL 713-784-4466

PROPOSED R.O.W.

THOMAS HABERMACHER SURVEY

A-191 APPROXIMATE THOMAS HABERMACHER SURVEY A-191
 APPROXIMATE ELIJAH ROARK SURVEY A-77

LAKE OLYMPIA PARKWAY
 (PROPOSED 150' R.O.W.)

ELIJAH ROARK SURVEY
 A-77

TELETOWER
 CALLED 1.9409 AC. TRACT
 DESIGNATED AS TRACT II,
 EXHIBIT B, PAGE 2
 VOL. 1048, PG. 276 (1/2 INT.)
 MAY 06, 1988
 VOL. 1048, PG. 288 (1/2 INT.)
 MAY 06, 1982

30+00

29+00

28+00

27+00

S02° 37'05" E
 10.07'

N87° 01'47" E
 50.00'

N02° 37'05" W
 10.28'

N02° 37'05" W
 10.28'

PROPOSED R.O.W.

P.O.B. PARCEL 6
 N = 13,767.071.63
 E = 3,083.034.59
 STA. 27+96.58, 50.00' RT.

FLC PARKWAY, L.P.
 152.586 ACRES
 TRACT 1
 F.B.C.F. No. 2014050617
 JANUARY 01, 2014

P.O.C.
 POINT.
 FND. 5/8" I.R.
 W/CAP (LJA ENG.)
 BRS: N86° 47'02"E, 0.66'

ROBBY MCGINNIS
 CALLED 0.115 AC. TRACT
 DESIGNATED AS LOT D
 F.B.C.F. No. 2006037624
 FEBRUARY 28, 2006

BARBARA ROZELL
 CALLED 0.115 AC. TRACT
 DESIGNATED AS LOT C
 F.B.C.F. No. 2004075314
 APRIL 20, 2004

HANNOVER ESTATES, LTD.
 RESIDUE OF CALLED
 472.1079 AC. TRACT
 F.B.C.F. No. 2000089092
 OCTOBER 12, 2000

MYRSINE ANN HOWARD
 CALLED 0.115 AC. TRACT
 DESIGNATED AS LOT B
 F.B.C.F. No. 2016056759
 MAY 31, 2016

WOODMERE DEVELOPMENT
 RESIDUE OF A CALLED
 80.369 AC. TRACT
 F.B.C.F. No. 2014039314
 APRIL 09, 2014

LOT A
 LOT B
 LOT C
 LOT D
 LOT E

(6)

N02° 37'05" W
 89.72'

S86° 47'40" W
 50.00'



TSC Surveying
 "A GeoSurv, Inc. Company"

GeoSurv, Inc. d/b/a TSC Surveying
 TSPS Firm No. 10083100
 10970 STANCLIFF RD HOUSTON, TEXAS 77069
 TEL 713-784-4466

PAGE 4 OF 4

SCALE: 1"=50'



PARCEL PLAT

SHOWING PROPERTY OF

PARCEL 06

LAKE OLYMPIA
 FORT BEND COUNTY
 OCTOBER, 2017

TSC SURVEYING

SCALE: 1"=50'