



REVIEW BY FORT BEND COUNTY
COMMISSIONERS COURT

**Fort Bend County
Engineering Department**
301 Jackson Suite 401
Richmond, Texas 77469
281.633.7500
Permits@fortbendcountytexas.gov

X

Right of Way Permit

8

Commercial Driveway Permit

Permit No: 2018-21150

Applicant: AT&T Texas/ Cobb, Fendley & Associates, Inc.

Job Location Site: Grand Parkway at Brazos River, Sugar Land, TX 77479

Bond No. [REDACTED] **Date of Bond:** 11/28/2017 **Amount:** \$50,000.00

The above applicant came to make use of certain Fort Bend County property subject to, "The Order Regulating the Laying, Construction, Maintenance, and Repair of Buried Cables, Conduits, and Pole Lines, In, Under, Across or Along Roads, Streets, Highways, and Drainage Ditches in Fort Bend County, Texas, Under the Jurisdiction of the Commissioners Court of Fort Bend County, Texas," as passed by the Commissioners Court of Fort Bend County, Texas, of the Minutes of the Commissioners Court of Fort Bend County, Texas, to the extent that such order is not inconsistent with Chapter 181, Vernon's Texas Statutes and Codes Annotated.

Notes:

1. Evidence of review by the Commissioners Court must be kept on the job site and failure to do so constitutes grounds for job shutdown.
2. Written notices are required:
 - a. 48 hours in advance of construction start up, and
 - b. When construction is completed and ready for final inspection, submit notification to Permit Administrator thru [MyGovernmentOnline.org](https://mygovernmentonline.org) portal.
3. This permit expires one (1) year from date of permit if construction has not commenced.

On this 3rd day of July, 2018, Upon Motion of Commissioner _____, seconded by Commissioner _____, duly put and carried, it is ORDERED, ADJUDGED AND DECREED that said notice of said above purpose is hereby acknowledged by the Commissioners Court of Fort Bend County, Texas, and that said notice be placed on record according to the regulation order thereof.

Signature

Presented to Commissioners Court and approved.

By:

County Engineer

Date Recorded _____ Comm. Court No. _____

Clerk of Commissioners Court

N/A

By:

Drainage District Engineer/Manager

By:

Deputy



**PERMIT APPLICATION REVIEW FORM FOR
CABLE, CONDUIT, AND POLE LINE ACTIVITY
IN FORT BEND COUNTY**

**Fort Bend County
Engineering Department**
301 Jackson Suite 401
Richmond, Texas 77469
281.633.7500
Permits@fortbendcountytx.gov

- ☒ **Right of Way Permit**
☐ **Commercial Driveway Permit**

Permit No: 2018-21150

The following "Notice of Proposed Cable, Conduit, and/or Pole Line activity in Fort Bend County" and accompanying attachments have been reviewed and the notice conforms to appropriate regulations set by Commissioner's Court of Fort Bend County, Texas.

(1) COMPLETE APPLICATION FORM:

- ☒ a. Name of road, street, and/or drainage ditch affected.
☒ b. Vicinity map showing course of directions
☒ c. Plans and specifications

(2) BOND:

- ☐ County Attorney, approval when applicable.
- ☒ Perpetual bond currently posted. Bond No: [REDACTED] Amount: \$50,000.00
- ☐ Performance bond submitted. Bond No: _____ Amount: _____
- ☐ Cashier's Check Check No: _____ Amount: _____

(3) DRAINAGE DISTRICT APPROVAL (WHEN APPLICABLE):

Drainage District Approval

Date

We have reviewed this project and agree it meets minimum requirements.

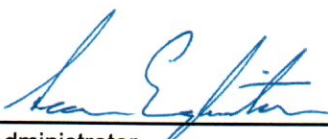

Permit Administrator

6/25/2018

Date

From: [Gary Gehbauer](#)
To: [Velasquez, Courtney](#)
Cc: [Phil Martin \(philmartin@mikestoneassociates.com\)](mailto:philmartin@mikestoneassociates.com)
Subject: RE: Permit 2018-21150 - Grand Pkwy. at Brazos River
Date: Thursday, June 14, 2018 12:08:08 PM
Attachments: [2018-21150-Site Plan.pdf](#)

CAUTION: This email originated from outside of the organization. Do not click links or open attachments unless you recognize the sender and know the content is safe.

Courtney,

Yes, just trying to catch back up. I actually didn't get back until yesterday instead of Monday. Fortunately, Phil and I have been working with AT&T on this one. They have included everything that we need. I know that Richard Stolleis wants to make sure that this permit includes language that it is only for work within the toll road right of way and does not permit the crossing the river. AT&T knows that they must get other entity approvals to cross the river.

Thanks,
Gary

Gary Gehbauer, PE
BGE
10777 Westheimer, Suite 400
Houston, Texas 77042
(281)558-8700 voice
(281)558-9706 fax
ggehbauer@bgeinc.com

From: Velasquez, Courtney [mailto:Courtney.Velasquez@fortbendcountytexas.gov]
Sent: Thursday, June 14, 2018 8:15 AM
To: Gary Gehbauer <GGehbauer@bgeinc.com>
Subject: FW: Permit 2018-21150 - Grand Pkwy. at Brazos River

Hello Gary. Welcome back! I know you are super busy but I wanted to follow up on this permit. When you get a chance can you take a look at it for me.

Thank you,

Courtney Velasquez
Clerk III
Fort Bend County Engineering
301 Jackson St., Suite 401 | Richmond, TX 77469
Email: Courtney.Velasquez@fortbendcountytexas.gov
Phone: 281-633-7516

From: Velasquez, Courtney
Sent: Wednesday, June 06, 2018 11:05 AM

To: 'Gary Gehbauer'; philmartin@mikestoneassociates.com
Cc: Slawinski, Stacy; Peterson, Jillian; Eglinton, Sean
Subject: Permit 2018-21150 - Grand Pkwy. at Brazos River

Hello Gary, The above referenced permit is actually in association with the previous 2018-20467 that we were discussing. Can you please review this one.

"AT&T Texas will performing a directional bore under the Brazos River at HWY 99. Originally they had an aerial crossing river but now they will be crossing the river with 3-4" HDPE in a 12" steel casing."

Thank you.

Courtney Velasquez
Clerk III
Fort Bend County Engineering
301 Jackson St., Suite 401 | Richmond, TX 77469
Email: Courtney.Velasquez@fortbendcountytexas.gov
Phone: 281-633-7516

[Report This Message as Spam to FBCIT](#)

[Report This Message as Phishing to FBCIT](#)

Attach the message to the E-Mail

Right-Click the Spam/Phish message (not the text) copy and paste into the body of the new message. Should show as an envelope under attachments.

From: [J.C. Smith](#)
To: [Velasquez, Courtney](#)
Cc: [Terry Heinrich](#); [Claudia Correa](#)
Subject: RE: Permit 2018-21150 - Grand Pkwy. at Brazos River
Date: Monday, June 18, 2018 11:50:57 AM

CAUTION: This email originated from outside of the organization. Do not click links or open attachments unless you recognize the sender and know the content is safe.

Yes .. we understand that this permit is for activity within the toll road ROW and that a separate permit is required to cross the river.

jcs

From: Velasquez, Courtney [mailto:Courtney.Velasquez@fortbendcountytexas.gov]
Sent: Friday, June 15, 2018 7:50 AM
To: J.C. Smith <JSmith@cobbendley.com>
Subject: FW: Permit 2018-21150 - Grand Pkwy. at Brazos River

Alright J.C., I got an answer on this Permit.

I will be approving it with the understanding that this Permit 2018-21150 is for work within the toll road right of way and does not include the crossing of the river and that AT&T understands that they will have to get the approval of other entities in order to cross the river.

If you will **respond to this email** with your understanding I will move this permit forward.

Thank you for your patients and let me know if you need anything else.

Courtney Velasquez
Clerk III
Fort Bend County Engineering
301 Jackson St., Suite 401 | Richmond, TX 77469
Email: Courtney.Velasquez@fortbendcountytexas.gov
Phone: 281-633-7516

[Report This Message as Spam to FBCIT](#)

[Report This Message as Phishing to FBCIT](#)

Attach the message to the E-Mail

Right-Click the Spam/Phish message (not the text) copy and paste into the body of the new message. Should show as an envelope under attachments.

HOUSTON SOUTHWEST UNIT RICH-ROSE "232" W8-9232
PROPOSED CONDUIT ALIGNMENT ALONG GRAND PKWY - HWY 99
AT THE BRAZOS RIVER FOR APPROXIMATELY 2370FT

LOCATION MAP:

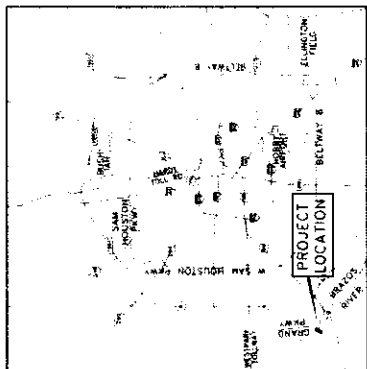

BRAZOS RIVER @ GRAND PKWY - HWY 99

CobbFendley

Texas Registration No. 274
13430 Northwest Freeway, Suite 1100
Houston, Texas 77040
713.462.3242 | Fax 713.462.3253 | www.coastland.com

713.452.3242 | fax 713.452.3252 | www.bobbylevelley.com
Houston, Texas 77060

[illegible]

Figure 1 is a line graph showing the number of cases of COVID-19 in the United States from March 2020 to March 2021. The y-axis is labeled 'Number of cases' and ranges from 0 to 1,000,000. The x-axis is labeled 'Date' and shows months from March 2020 to March 2021. The graph shows a sharp increase in cases starting in March 2020, peaking in May 2020 at approximately 1,000,000 cases, followed by a decline and then a second, smaller peak in November 2020 at approximately 200,000 cases. Cases then decline again, with a small uptick in March 2021.

05V4D

ΔT

52	10	in stock
----	----	----------

[illegible]

Cobb Fendley
Lease Negotiation No. 176
1-800-368-5555

DIRECTIONAL BORE

11" PE 4"

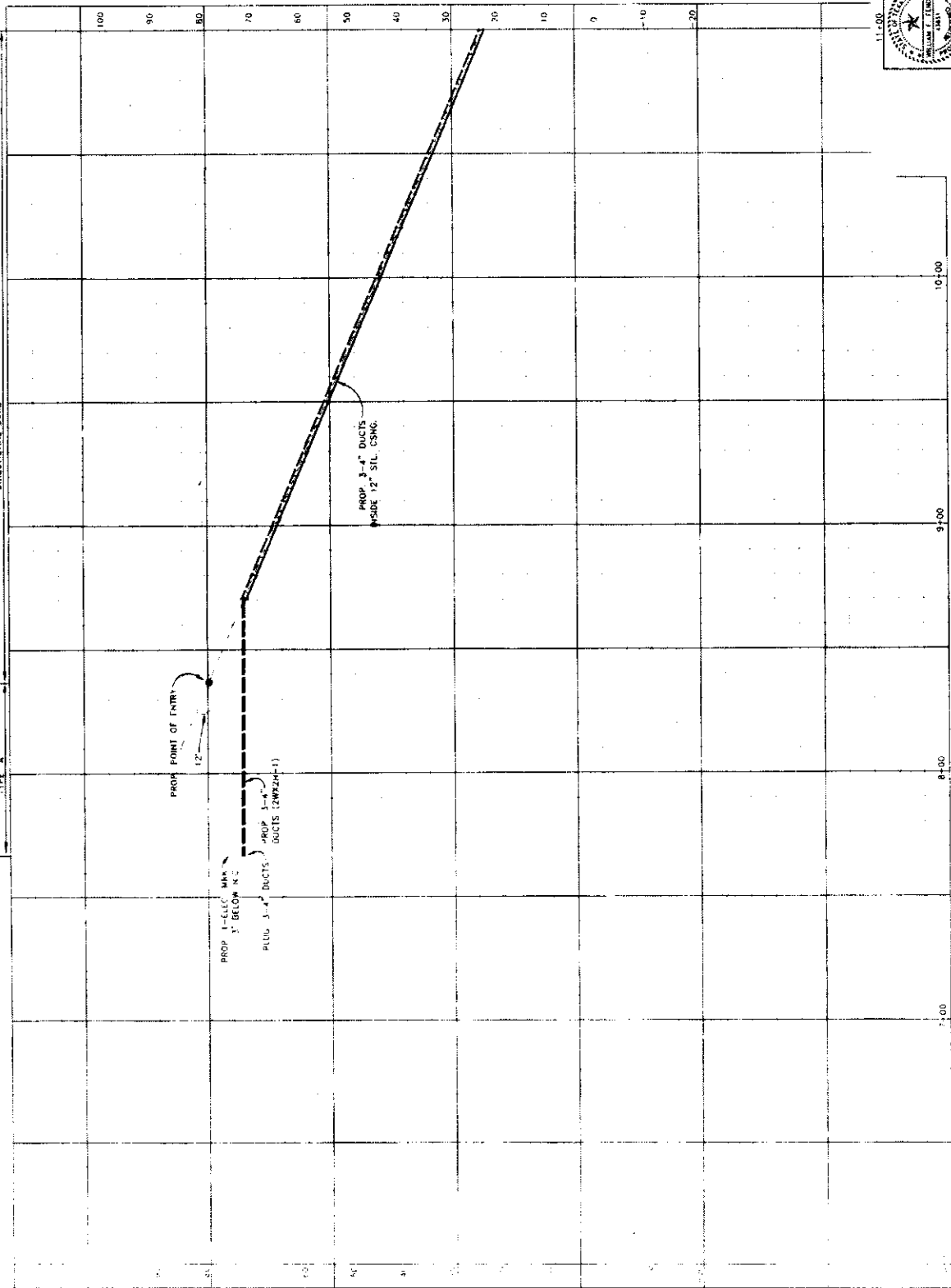

AT&T Texas/SWBT
BRAZOS RIVER @ GRAND PKWY
FORT BEND COUNTY, TEXAS



11+00

BRAZOS RIVER

UNIDIRECTIONAL BOREL (SEE SHEET 101)

MATCH LINE STA 16+00

PROP 5-4" HOPKINS
INSIDE 12" CIL CIRC.
(SEE SHEET 101)

[illegible]

CobbFendley

DIRECTIONAL BORE

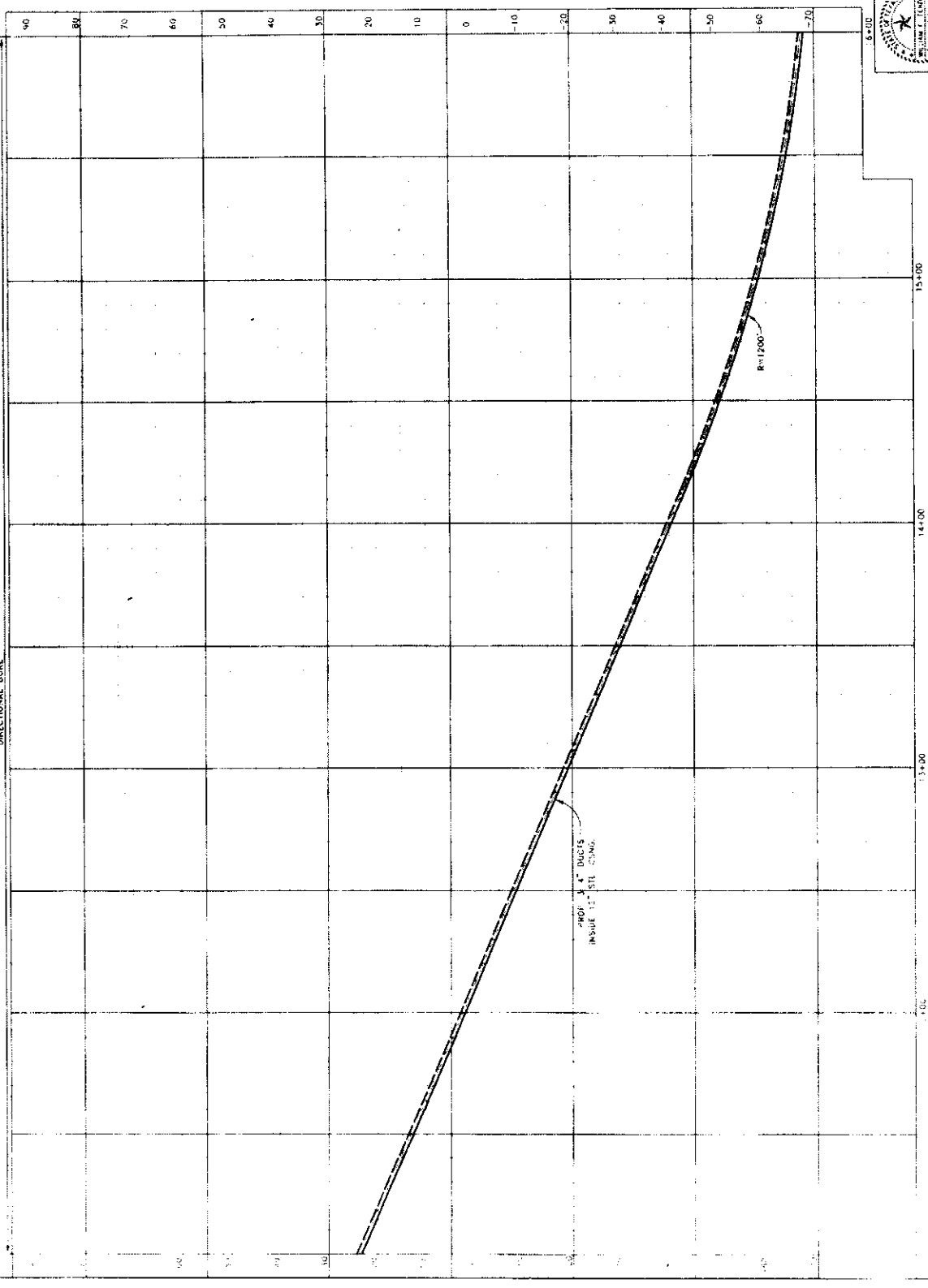

AT&T Texas/SWBT
BRAZOS RIVER @ GRAND PKWY
FORT BEND COUNTY, TEXAS



Cashendley



GRAND PARKWAY - HWY 99

BRAZOS RIVER

DIRECTIONAL BORE (SEE SHEET 101)

PROP 3'-4" HOPE
INSIDE 12" SIL. CSNG.
(SEE SHEET 101)

MATCH LINE STA. 21+00

AT&T Texas/SWBT
BRAZOS RIVER @ GRAND PKWY
FORT BEND COUNTY, TEXAS



Cobbendley

108

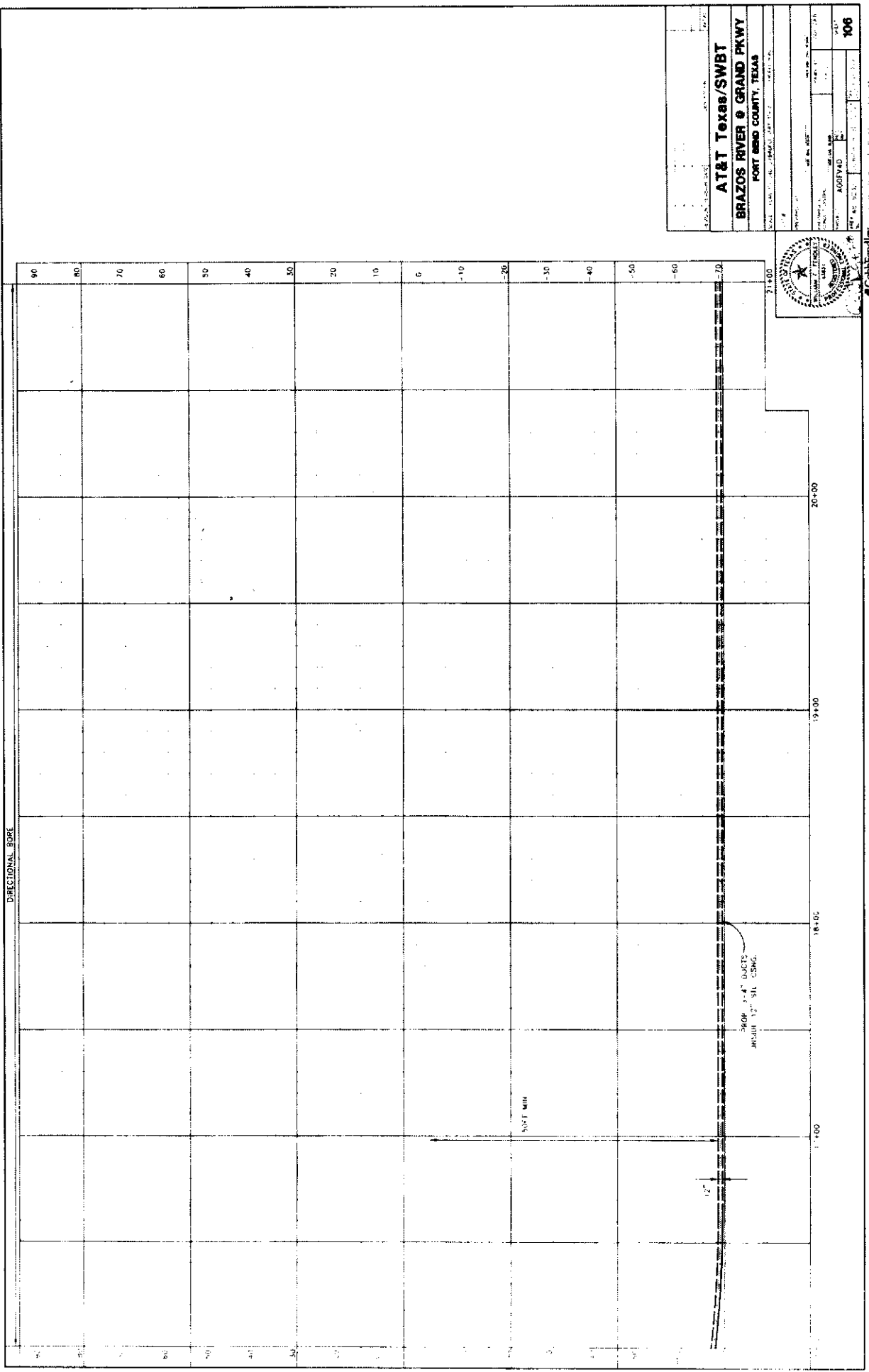

AT&T Texas/SWBT
BRAZOS RIVER @ GRAND PKWY
FORT BEND COUNTY, TEXAS



Cobbendy

AT&T Texas/SWBT

BRAZOS RIVER @ GRAND PKWY
FORT BEND COUNTY, TEXAS

DATE	TIME	LOCATION	WIND	TEMP	SEA	REMARKS
1958.4.15	15.45	10.10	10.10	10.10	10.10	10.10

[illegible]

10

Fig. 1. *www.melbio.com*

Figure 6. The effect of the initial concentration of the monomer on the polymerization of α -methylstyrene initiated by BuLi in THF at -78°C . The polymerization was carried out in the presence of 1.0×10^{-2} mole/l. of BuLi in THF at -78°C . The polymerization was carried out in the presence of 1.0×10^{-2} mole/l. of BuLi in THF at -78°C .

Journal of Management Studies, 19(1), 67-80.

240-275-11	240-275-11
------------	------------

107

[illegible]



CobbFerdley

THE UNIVERSITY OF CHICAGO

GRAND PARKWAY - HWY 99

DIRECTIONAL CORE (SEE SHEET 101)

PROP. 3-4" HOPE
INSIDE 12" STL CSNG.
(SEE SHEET 101)-

PROPE 3-4" HDPE
RESIDE 12" SL CSNG
USE SUEE 1941

00+92 VIS INT RES: A

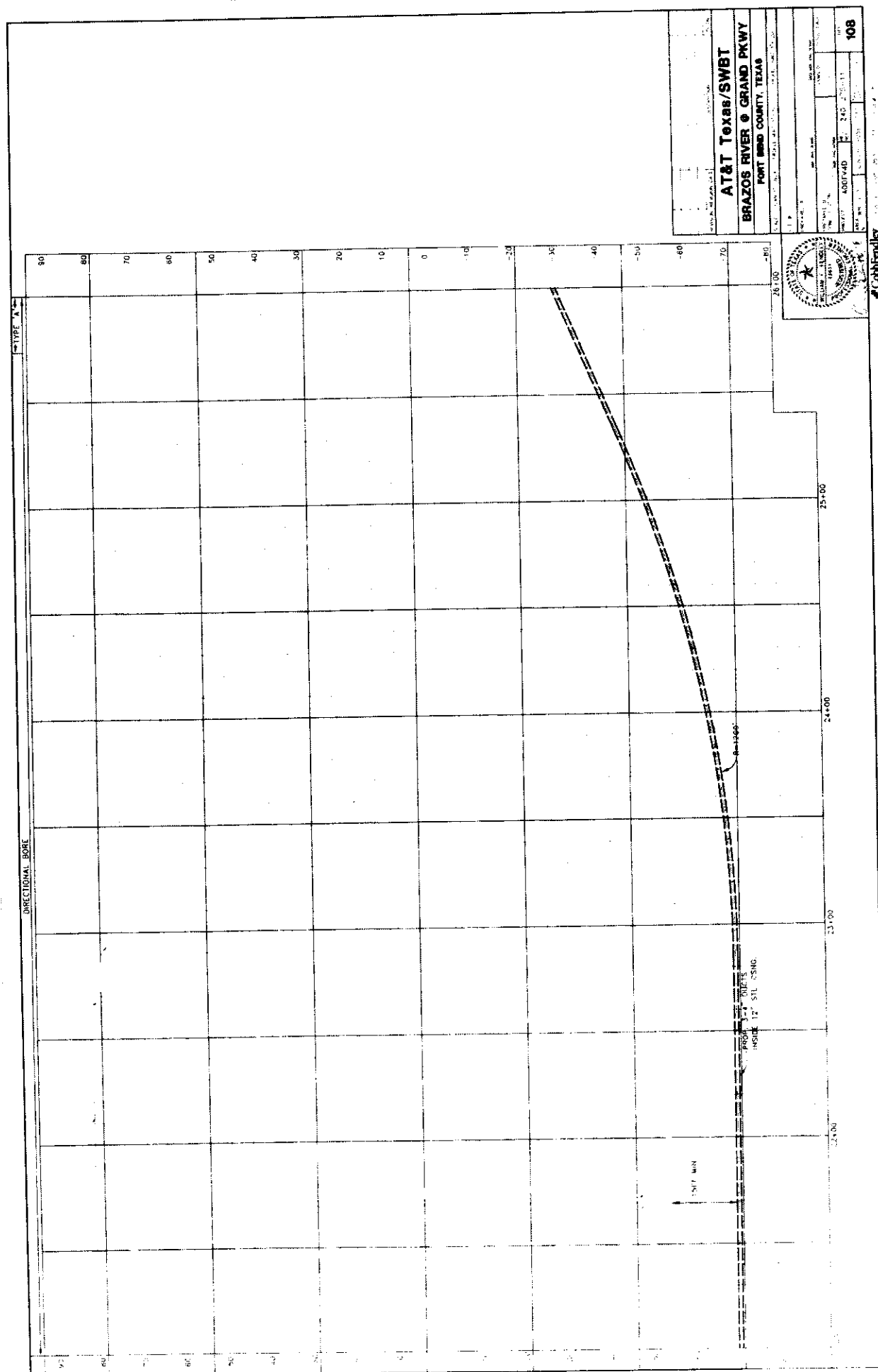

BRAZOS RIVER @ GRAND PK'WY
FORT BEND COUNTY, TEXAS

[illegible]

Figure 1 is a schematic diagram of a two-stage gas turbine engine. The diagram shows the flow from intake through a compressor, combustion chamber, and turbine. Key components labeled include the intake, compressor, combustion chamber, turbine, and exhaust. The flow is indicated by arrows, showing the path of the gas from intake to exhaust.

[illegible]

1	2	3	4	5	6	7	8	9	10	11	12	13	14	15	16	17	18	19	20	21	22	23	24	25	26	27	28	29	30	31	32	33	34	35	36	37	38	39	40	41	42	43	44	45	46	47	48	49	50	51	52	53	54	55	56	57	58	59	60	61	62	63	64	65	66	67	68	69	70	71	72	73	74	75	76	77	78	79	80	81	82	83	84	85	86	87	88	89	90	91	92	93	94	95	96	97	98	99	100
---	---	---	---	---	---	---	---	---	----	----	----	----	----	----	----	----	----	----	----	----	----	----	----	----	----	----	----	----	----	----	----	----	----	----	----	----	----	----	----	----	----	----	----	----	----	----	----	----	----	----	----	----	----	----	----	----	----	----	----	----	----	----	----	----	----	----	----	----	----	----	----	----	----	----	----	----	----	----	----	----	----	----	----	----	----	----	----	----	----	----	----	----	----	----	----	----	----	----	-----



CobbFendley

DIRECTIONAL BOARD

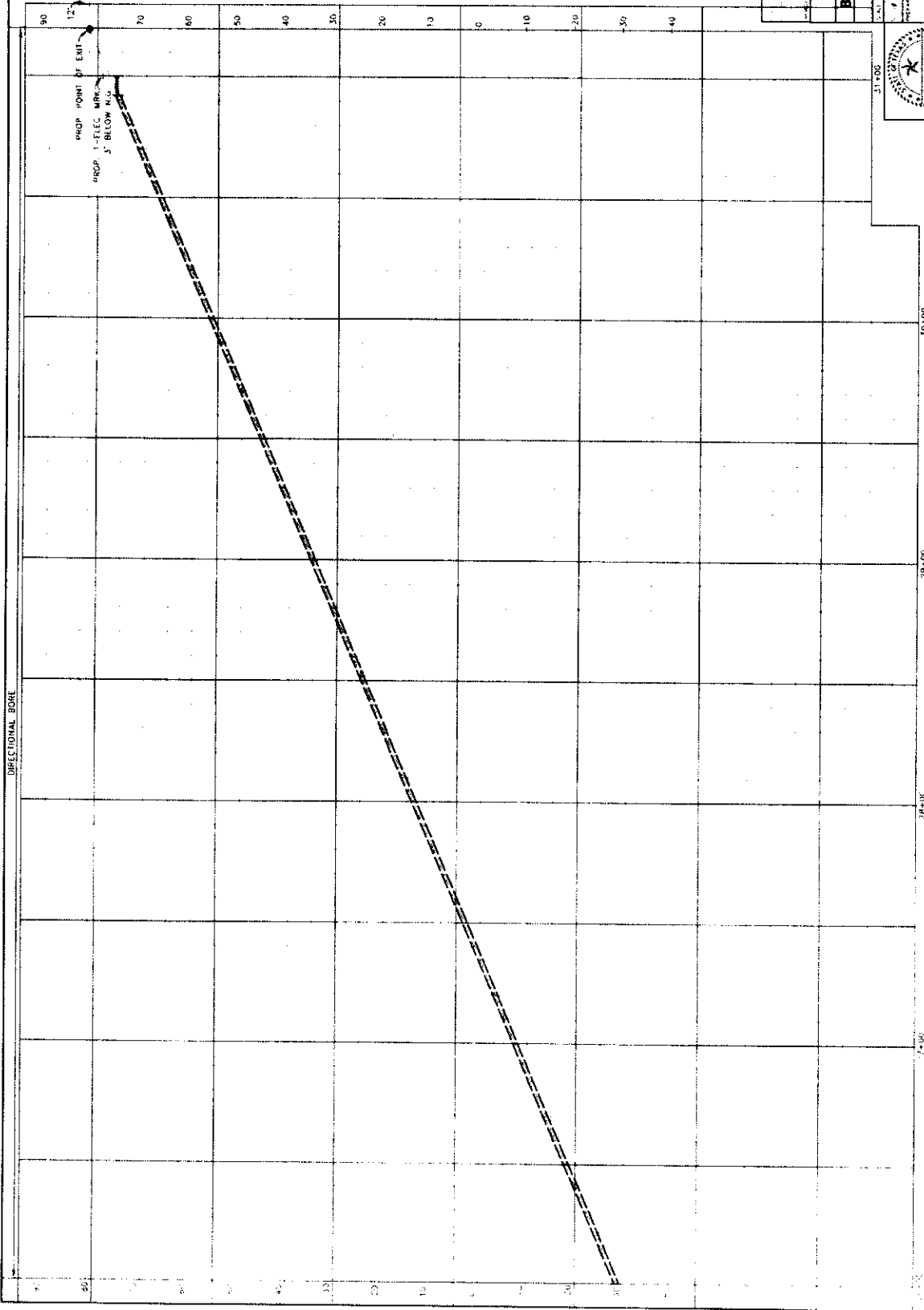

AT&T Texas/SWBT
BRAZOS RIVER @ GRAND PKWY
FORT BEND COUNTY, TEXAS

PROJECT NO.	400740
DATE	2-25-11
BY	
CHECKED BY	
APPROVED BY	
110	



Cabletendency

1. 2000-2001
2. 2002-2003
3. 2004-2005
4. 2006-2007
5. 2008-2009
6. 2010-2011
7. 2012-2013
8. 2014-2015
9. 2016-2017
10. 2018-2019
11. 2020-2021
12. 2022-2023
13. 2024-2025
14. 2026-2027
15. 2028-2029
16. 2030-2031
17. 2032-2033
18. 2034-2035
19. 2036-2037
20. 2038-2039
21. 2040-2041
22. 2042-2043
23. 2044-2045
24. 2046-2047
25. 2048-2049
26. 2050-2051
27. 2052-2053
28. 2054-2055
29. 2056-2057
30. 2058-2059
31. 2060-2061
32. 2062-2063
33. 2064-2065
34. 2066-2067
35. 2068-2069
36. 2070-2071
37. 2072-2073
38. 2074-2075
39. 2076-2077
40. 2078-2079
41. 2080-2081
42. 2082-2083
43. 2084-2085
44. 2086-2087
45. 2088-2089
46. 2090-2091
47. 2092-2093
48. 2094-2095
49. 2096-2097
50. 2098-2099
51. 2100-2101
52. 2102-2103
53. 2104-2105
54. 2106-2107
55. 2108-2109
56. 2110-2111
57. 2112-2113
58. 2114-2115
59. 2116-2117
60. 2118-2119
61. 2120-2121
62. 2122-2123
63. 2124-2125
64. 2126-2127
65. 2128-2129
66. 2130-2131
67. 2132-2133
68. 2134-2135
69. 2136-2137
70. 2138-2139
71. 2140-2141
72. 2142-2143
73. 2144-2145
74. 2146-2147
75. 2148-2149
76. 2150-2151
77. 2152-2153
78. 2154-2155
79. 2156-2157
80. 2158-2159
81. 2160-2161
82. 2162-2163
83. 2164-2165
84. 2166-2167
85. 2168-2169
86. 2170-2171
87. 2172-2173
88. 2174-2175
89. 2176-2177
90. 2178-2179
91. 2180-2181
92. 2182-2183
93. 2184-2185
94. 2186-2187
95. 2188-2189
96. 2190-2191
97. 2192-2193
98. 2194-2195
99. 2196-2197
100. 2198-2199
101. 2200-2201
102. 2202-2203
103. 2204-2205
104. 2206-2207
105. 2208-2209
106. 2210-2211
107. 2212-2213
108. 2214-2215
109. 2216-2217
110. 2218-2219
111. 2220-2221
112. 2222-2223
113. 2224-2225
114. 2226-2227
115. 2228-2229
116. 2230-2231
117. 2232-2233
118. 2234-2235
119. 2236-2237
120. 2238-2239
121. 2240-2241
122. 2242-2243
123. 2244-2245
124. 2246-2247
125. 2248-2249
126. 2250-2251
127. 2252-2253
128. 2254-2255
129. 2256-2257
130. 2258-2259
131. 2260-2261
132. 2262-2263
133. 2264-2265
134. 2266-2267
135. 2268-2269
136. 2270-2271
137. 2272-2273
138. 2274-2275
139. 2276-2277
140. 2278-2279
141. 2280-2281
142. 2282-2283
143. 2284-2285
144. 2286-2287
145. 2288-2289
146. 2290-2291
147. 2292-2293
148. 2294-2295
149. 2296-2297
150. 2298-2299
151. 2300-2301
152. 2302-2303
153. 2304-2305
154. 2306-2307
155. 2308-2309
156. 2310-2311
157. 2312-2313
158. 2314-2315
159. 2316-2317
160. 2318-2319
161. 2320-2321
162. 2322-2323
163. 2324-2325
164. 2326-2327
165. 2328-2329
166. 2330-2331
167. 2332-2333
168. 2334-2335
169. 2336-2337
170. 2338-2339
171. 2340-2341
172. 2342-2343
173. 2344-2345
174. 2346-2347
175. 2348-2349
176. 2350-2351
177. 2352-2353
178. 2354-2355
179. 2356-2357
180. 2358-2359
181. 2360-2361
182. 2362-2363
183. 2364-2365
184. 2366-2367
185. 2368-2369
186. 2370-2371
187. 2372-2373
188. 2374-2375
189. 2376-2377
190. 2378-2379
191. 2380-2381
192. 2382-2383
193. 2384-2385
194. 2386-2387
195. 2388-2389
196. 2390-2391
197. 2392-2393
198. 2394-2395
199. 2396-2397
200. 2398-2399
201. 2400-2401
202. 2402-2403
203. 2404-2405
204. 2406-2407
205. 2408-2409
206. 2410-2411
207. 2412-2413
208. 2414-2415
209. 2416-2417
210. 2418-2419
211. 2420-2421
212. 2422-2423
213. 2424-2425
214. 2426-2427
215. 2428-2429
216. 2430-2431
217. 2432-2433
218. 2434-2435
219. 2436-2437
220. 2438-2439
221. 2440-2441
222. 2442-2443
223. 2444-2445
224. 2446-2447
225. 2448-2449
226. 2450-2451
227. 2452-2453
228. 2454-2455
229. 2456-2457
230. 2458-2459
231. 2460-2461
232. 2462-2463
233. 2464-2465
234. 2466-2467
235. 2468-2469
236. 2470-2471
237. 2472-2473
238. 2474-2475
239. 2476-2477
240. 2478-2479
241. 2480-2481
242. 2482-2483
243. 2484-2485
244. 2486-2487
245. 2488-2489
246. 2490-2491
247. 2492-2493
248. 2494-2495
249. 2496-2497
250. 2498-2499
251. 2500-2501
252. 2502-2503
253. 2504-2505
254. 2506-2507
255. 2508-2509
256. 2510-2511
257. 2512-2513
258. 2514-2515
259. 2516-2517
260. 2518-2519
261. 2520-2521
262. 2522-2523
263. 2524-

[illegible]

1. The first of these is the fact that the majority of the population of the United States is of European descent. This is a result of the fact that the majority of the population of the United States is of European descent. This is a result of the fact that the majority of the population of the United States is of European descent.

1. 1990年12月25日，在“九七”香港回归前夕，香港各界人士纷纷发表文章，讨论香港回归后的前途。其中，不少文章都提到，香港回归后，将实行“一国两制”，保持香港的繁荣和稳定。

[illegible]

© 1999 by Blackwell Science Ltd, *Journal of Internal Medicine* 245: 391–397

1. *Chlorophyll a* and *Chlorophyll b* were determined in the leaves of *Chlorella* sp. and *Chlorella* sp. by the method of Lichtenthaler and Whistler (1973). The total chlorophyll content was determined by the method of Lichtenthaler and Whistler (1973). The total chlorophyll content was determined by the method of Lichtenthaler and Whistler (1973).

[illegible][illegible][illegible]

CobbFendley

AT&T Texas/SWBT
BRAZOS RIVER @ GRAND PKWY
EAST BEND COUNTY TEXAS

[illegible]

11

[illegible]

BASIC SECTION FOR PLATE
COURT AND ROOM - 9 - 11 -
REVISION

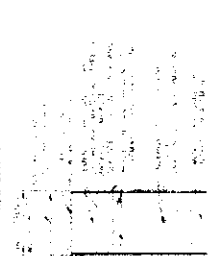

PLASD SECTION FOR TRUCK SUPPORT
AND PLACEMENT OF CONCRETE ON
PLASD BASE DURING

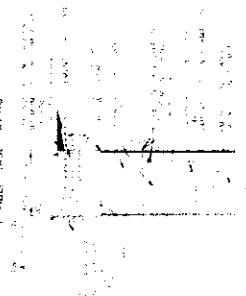

The first of these is the fact that the Government has been unable to secure the necessary funds to carry out its policy. This is due to the fact that the Government has been unable to secure the necessary funds to carry out its policy. This is due to the fact that the Government has been unable to secure the necessary funds to carry out its policy. This is due to the fact that the Government has been unable to secure the necessary funds to carry out its policy.

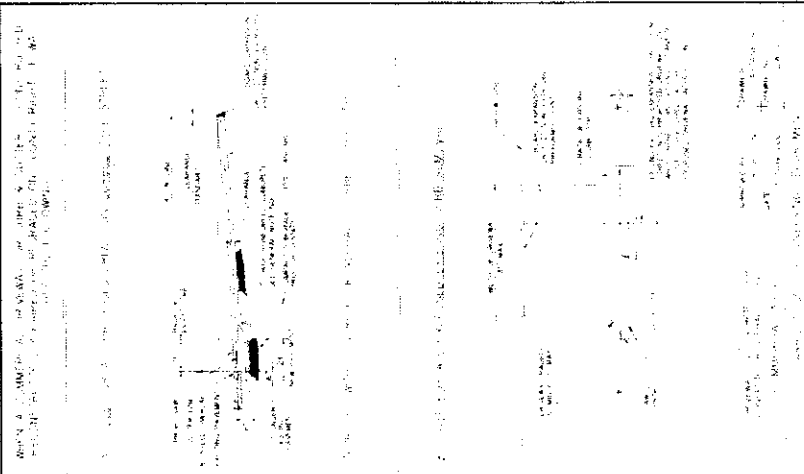
[illegible]

AT&T TOLL FREE/CWBT

GENERAL DETAILS

202

Cobb/Kendley

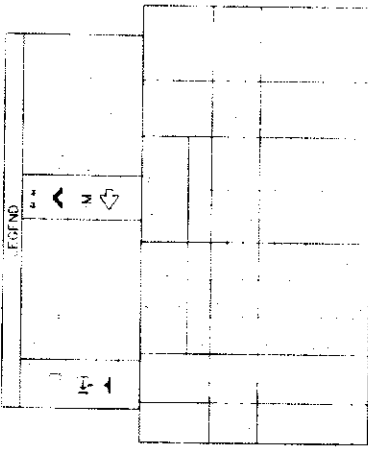

TYPICAL USAGE	
✓	USE
✗	DO NOT USE

GENERAL NOTES

PLEASE SEE THE AT&T TEXAS/SWB TOLL PLAN FOR THE LATEST INFORMATION ON TOLL RATES AND TOLL TIMES. TOLL TIMES ARE 4:00 PM - 7:00 PM, MONDAYS TO FRIDAYS.

AT&T Texas/SWB	
TRAFFIC CONTROL PLAN	
PROJECT NO.	205
DATE	10/10/00
BY	10/10/00
FOR	10/10/00
APPROVED BY	10/10/00



Cobbendy

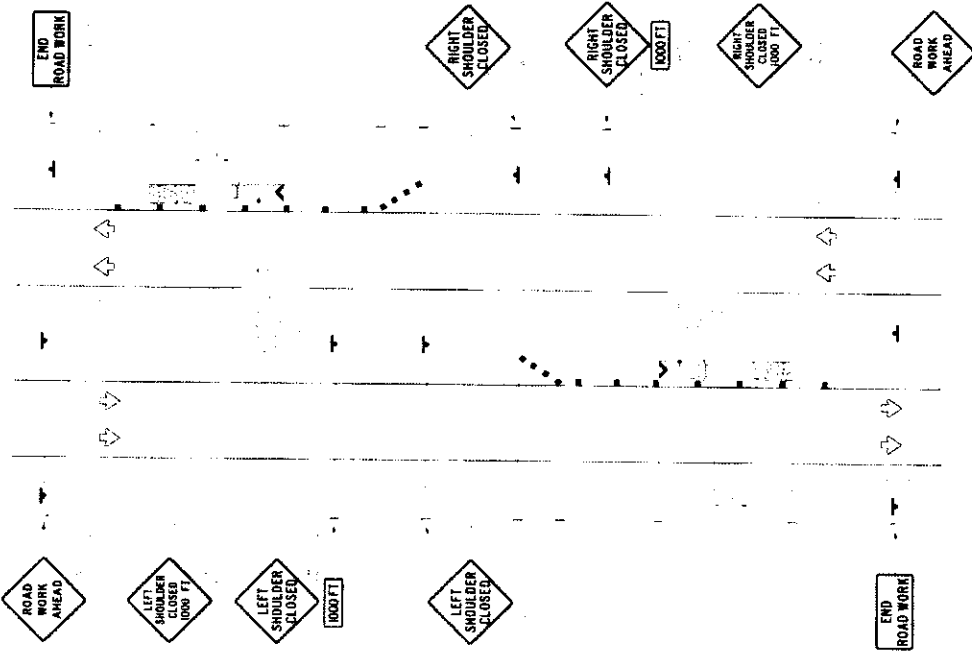

WORK AREA ON SHOULDER

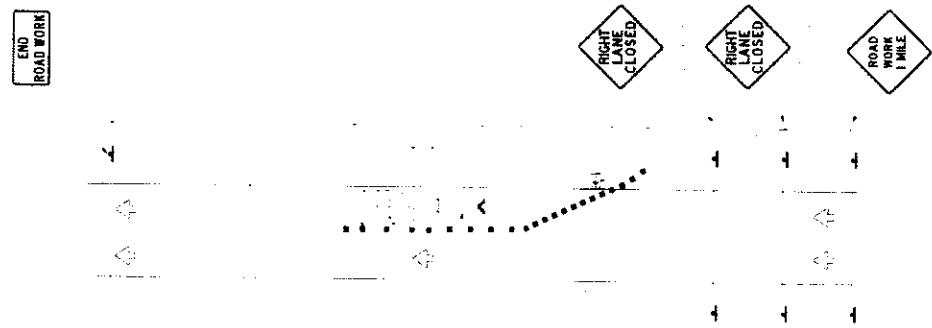

ONE LANE CLOSURE