



**PERMIT APPLICATION REVIEW FORM FOR
CABLE, CONDUIT, AND POLE LINE ACTIVITY
IN FORT BEND COUNTY**

**Fort Bend County
Engineering Department**
301 Jackson Suite 401
Richmond, Texas 77469
281.633.7500
Permits@fortbendcountytx.gov

- ☒ **Right of Way Permit**
☐ **Commercial Driveway Permit**

Permit No: 2017-15828

The following "Notice of Proposed Cable, Conduit, and/or Pole Line activity in Fort Bend County" and accompanying attachments have been reviewed and the notice conforms to appropriate regulations set by Commissioner's Court of Fort Bend County, Texas.

(1) COMPLETE APPLICATION FORM:

- ☒ a. Name of road, street, and/or drainage ditch affected.
☒ b. Vicinity map showing course of directions
☒ c. Plans and specifications

(2) BOND:

- ☐ County Attorney, approval when applicable.
- ☒ Perpetual bond currently posted. Bond No: [REDACTED] Amount: \$25,000.00
- ☐ Performance bond submitted. Bond No: _____ Amount: _____
- ☐ Cashier's Check Check No: _____ Amount: _____

(3) DRAINAGE DISTRICT APPROVAL (WHEN APPLICABLE):

Drainage District Approval

Date

We have reviewed this project and agree it meets minimum requirements.

Charles O. Ay

Permit Administrator

Date



BLACK & VEATCH

DESIGN ENGINEER CONTACT:
LEX MULLINS
BLACK & VEATCH
(469) 513-3267
MULLINSL@BV.COM

HARRIS COUNTY
PERMIT #32
SHOWN ON PRINT: 17, 19, 23

DESIGN SUMMARY:
-PLACE (1) 24"X36"X24" FIBER
HANDHOLE.
-BORE AND PLACE CABLE.

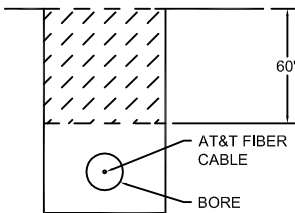

BORE DETAIL

NTS

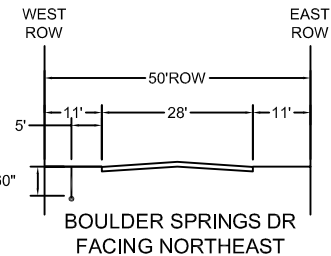

TYPICAL CROSS-SECTION

NTS

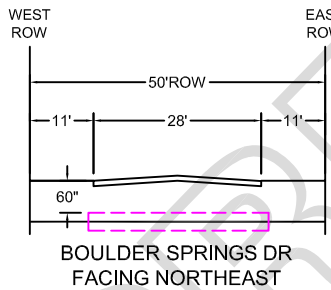

TYPICAL BORE
CROSS-SECTION

NTS

FORT BEND COUNTY NOTIFICATION

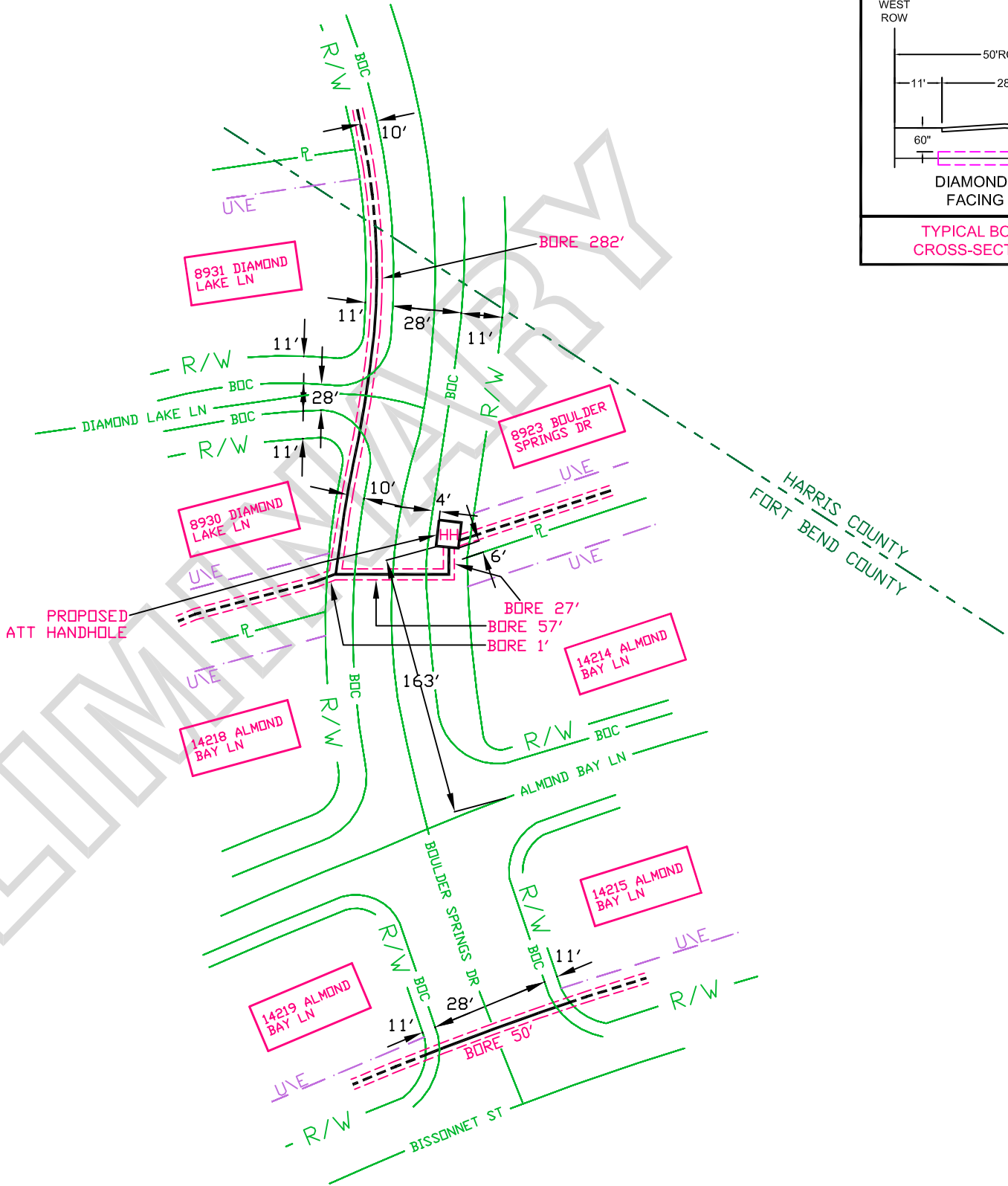

WORK DONE IN FORT BEND
COUNTY RIGHT OF WAY - PRINT
FOR INFORMATIONAL PURPOSES
ONLY

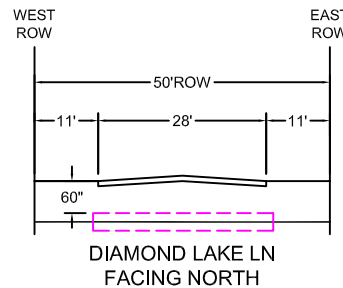

TYPICAL BORE
CROSS-SECTION

NTS

- TRAFFIC NOTES:
1. CONTRACTOR SHALL PROVIDE AND INSTALL TRAFFIC CONTROL DEVICES IN CONFORMANCE WITH PART VI OF THE TEXAS MANUAL ON UNIFORM TRAFFIC CONTROL DEVICES (TMTCD-LATEST EDITION WITH REVISIONS).
 2. NO LANES SHALL BE BLOCKED DURING CONSTRUCTION.

HARRIS COUNTY SPECIFICATIONS:

1. NO MORE TRENCH OPENED AT ONE TIME THAN CAN BE BACKFILLED AND COMPACTED IN 10' LIFTS AT THE END OF EACH WORK DAY. (NO TRENCH LEFT OPEN OVERNIGHT.)
2. ALL EXCESS EVACUATION TO BE REMOVED FROM ROAD RIGHT OF WAY AT END OF EACH DAY.
3. DITCHES TO BE OPENED AT END OF EACH DAY TO ASSURE ADEQUATE DRAINAGE.
4. ROAD MUST BE KEPT OPEN TO TRAFFIC AND CONTRACTOR MUST PROVIDE ADEQUATE FLAGMEN.
5. IF IT BECOMES NECESSARY FOR EQUIPMENT OPERATE ON A PORTION OF THE PAVEMENT, PRECAUTIONS MUST BE TAKEN TO PREVENT ANY DAMAGE WHATSOEVER TO THE PAVEMENT.
6. CONDITION OF ROAD UPON COMPLETION OF JOB SHALL BE AS GOOD OR BETTER THAT PRIOR TO STARTING.

48 HOUR NOTICE: CONTRACTOR SHALL NOTIFY HARRIS COUNTY PRIOR TO COMMENCING CONSTRUCTION AND/OR BACKFILLING ANY UTILITIES. CONTRACTOR(S) TO CONTACT PUBLIC REVIEW DEPARTMENT @ (713-274-3931) OR PUBLIC.REVIEW@HCPID.ORG

ATT CONTRACTOR MUST ADHERE TO HARRIS COUNTY ITEMS 402 AND 530 ATTACHED TO PERMIT, AND MUST LET HARRIS COUNTY KNOW 48 HOURS BEFORE STARTING WORK, AND UPON COMPLETION OF WORK.



LOCATE ALL UTILITIES BEFORE
DIGGING: 1-800-344-8377 OR 811

SPECIAL
CIRCUITS N
6203
FORWARDED N
PERMIT
REQUIRED Y

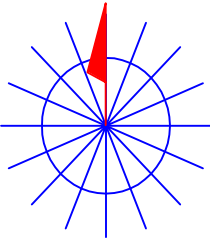

NORTH ARROW

OPERATING RANGE OF JOB STEPS

TASK _____ TO _____

MFRC

TRANSMISSION ZONE
RZ 0 CZ 0 TAPER CODE 4306LC

CAUTION HIGH VOLTAGE
KV 0.00 AERIAL N BURIED N

HIGHWAY PERMIT NO.

Utility CO
REP NAME
REP TEL NO.
POLE CONTACTS (+) 0 (-) 0

Utility CO
REP NAME
REP TEL NO.
POLE CONTACTS (+) 0 (-) 0

Utility CO
REP NAME
REP TEL NO.
POLE CONTACTS (+) 0 (-) 0

PROJECT NO A00XCLS

TOT.PRINTS 35 PRINT NO. 32
NPA/NNX: 281-498 PRT:281498

EXCH. ALIEF

TAX DIST. HG244

GEO LOC. W85498

ENGR. RC

DRAWN CD

TELEPHONE NO. (281) 379-7540

REC. REF.

MAP REF. 528N

SCALE NONE

ISSUE DATE

PROJ TITLE LIGHTGIG-4306LC-DIST-AF

REV. NUMBER

DATE REV.

--Proprietary--

Not for use or disclosure outside the AT&T companies except under written agreement.

DISCLAIMER: The use of this standard is governed by the "Texas Engineering Practice Act". No warranty of any kind is made by TxDOT for any purpose whatsoever. TxDOT assumes no responsibility for the conversion of this standard to other formats or for incorrect results or damages resulting from its use.

DATE: FILE:

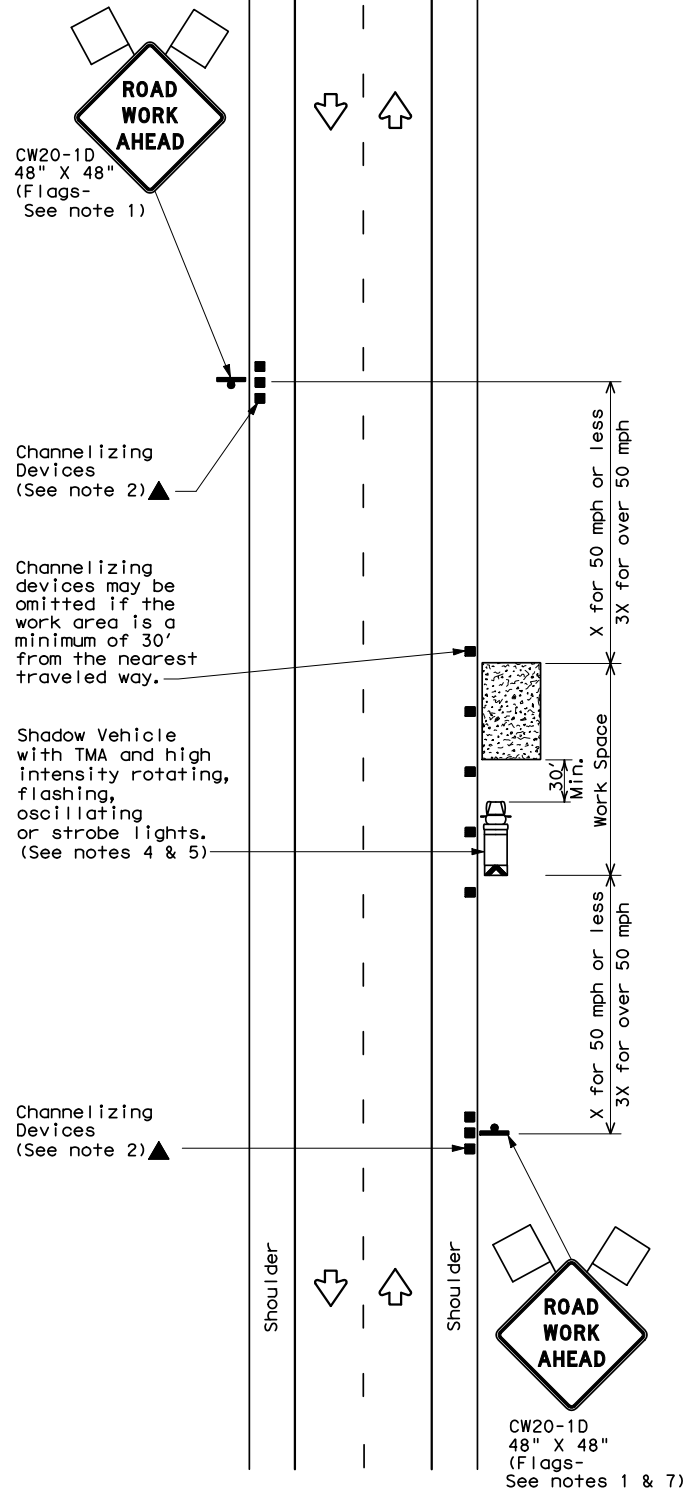

TCP (1-1a)

WORK SPACE NEAR SHOULDER
Conventional Roads

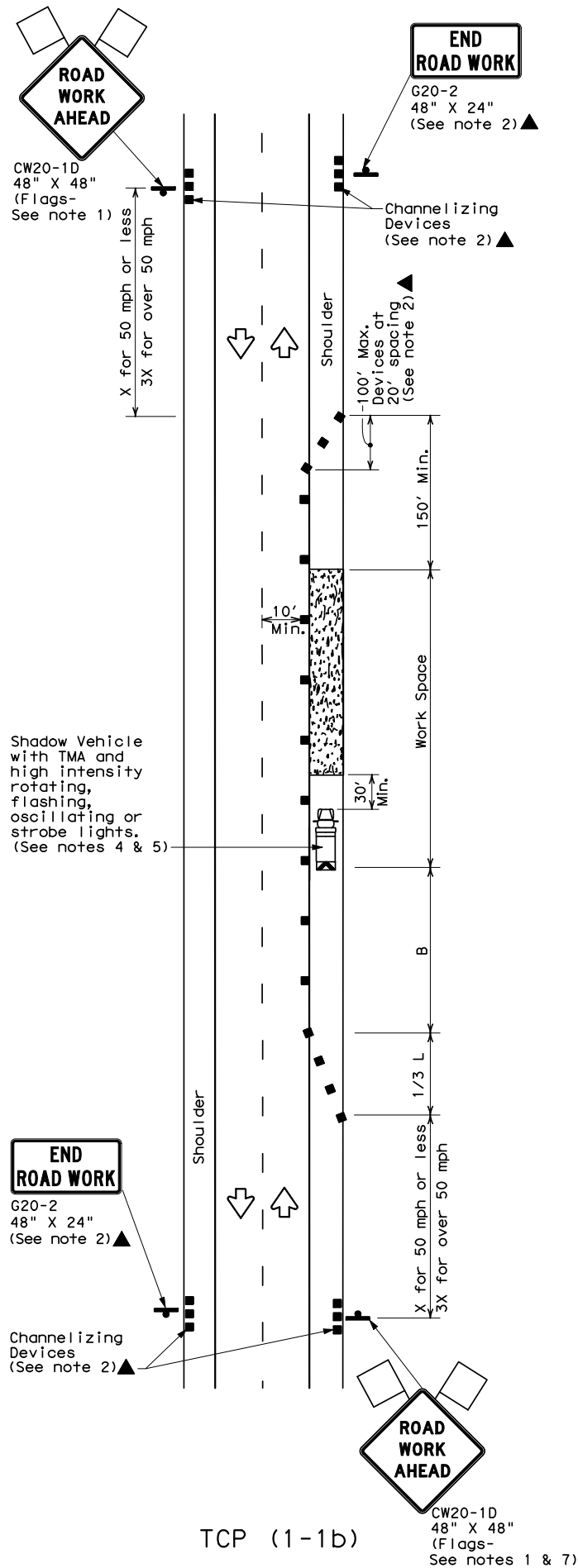

TCP (1-1b)

WORK SPACE ON SHOULDER
Conventional Roads

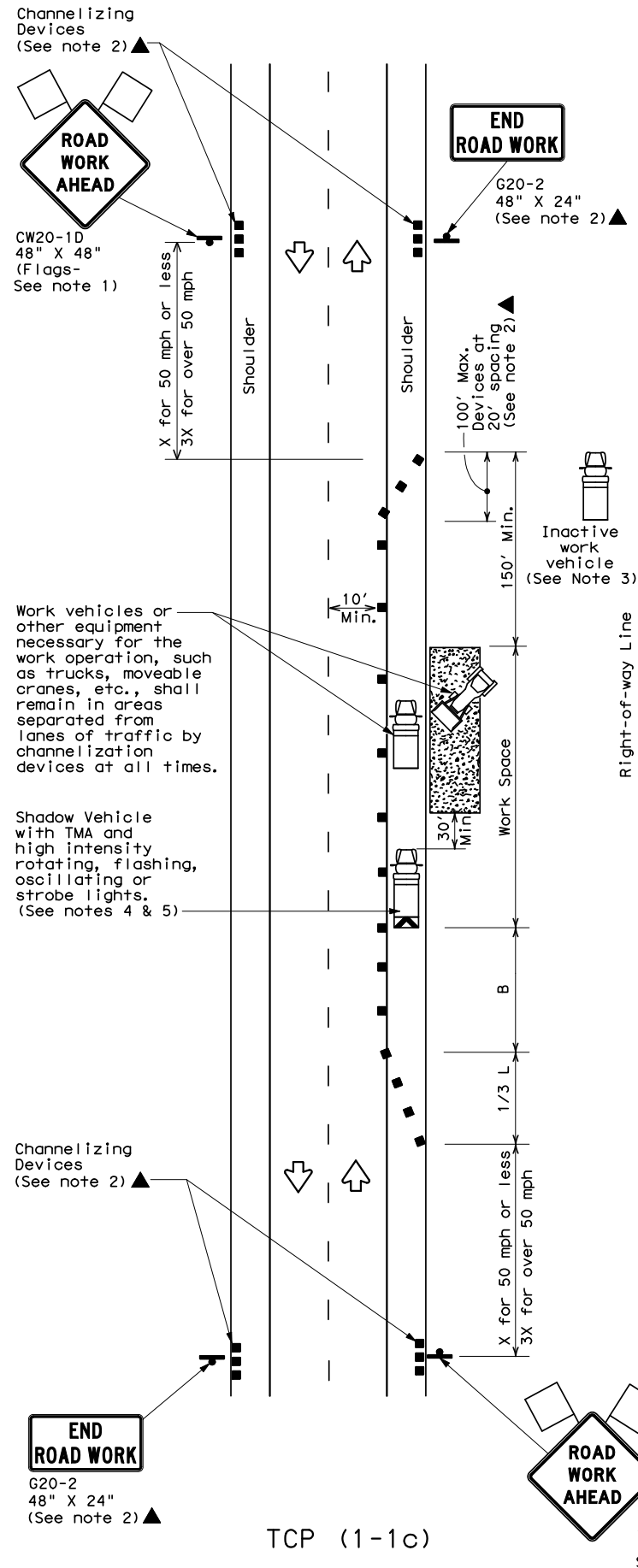

TCP (1-1c)

WORK VEHICLES ON SHOULDER
Conventional Roads

LEGEND			
	Type 3 Barricade		Channelizing Devices
	Heavy Work Vehicle		Truck Mounted Attenuator (TMA)
	Trailer Mounted Flashing Arrow Board		Portable Changeable Message Sign (PCMS)
	Sign		Traffic Flow
	Flag		Flagger

Posted Speed *	Formula	Minimum Desirable Taper Lengths **			Suggested Maximum Spacing of Channelizing Devices		Minimum Sign Spacing "X" Distance	Suggested Longitudinal Buffer Space "B"
		10' Offset	11' Offset	12' Offset	On a Taper	On a Tangent		
30	$L = \frac{WS^2}{60}$	150'	165'	180'	30'	60'	120'	90'
35		205'	225'	245'	35'	70'	160'	120'
40		265'	295'	320'	40'	80'	240'	155'
45	L = WS	450'	495'	540'	45'	90'	320'	195'
50		500'	550'	600'	50'	100'	400'	240'
55		550'	605'	660'	55'	110'	500'	295'
60		600'	660'	720'	60'	120'	600'	350'
65		650'	715'	780'	65'	130'	700'	410'
70		700'	770'	840'	70'	140'	800'	475'
75		750'	825'	900'	75'	150'	900'	540'

* Conventional Roads Only

** Taper lengths have been rounded off.

L=Length of Taper (FT) W=Width of Offset (FT) S=Posted Speed (MPH)

TYPICAL USAGE				
MOBILE	SHORT DURATION	SHORT TERM STATIONARY	INTERMEDIATE TERM STATIONARY	LONG TERM STATIONARY
	✓	✓		

GENERAL NOTES

- Flags attached to signs where shown are REQUIRED.
- All traffic control devices illustrated are REQUIRED, except those denoted with the triangle symbol may be omitted when stated elsewhere in the plans, or for routine maintenance work, when approved by the Engineer.
- Inactive work vehicles or other equipment should be parked near the right-of-way line and not parked on the paved shoulder.
- A Shadow Vehicle with a TMA should be used anytime it can be positioned 30 to 100 feet in advance of the area of crew exposure without adversely affecting the performance or quality of the work. If workers are no longer present but road or work conditions require the traffic control to remain in place, Type 3 Barricades or other channelizing devices may be substituted for the Shadow Vehicle and TMA.
- Additional Shadow Vehicles with TMAs may be positioned off the paved surface, next to those shown in order to protect wider work spaces.
- See TCP(5-1) for shoulder work on divided highways, expressways and freeways.
- CW21-5 "SHOULDER WORK" signs may be used in place of CW20-1D "ROAD WORK AHEAD" signs for shoulder work on conventional roadways.

For construction or maintenance contract work, specific project requirements for shadow vehicles can be found in the project GENERAL NOTES for Item 502, Barricades, Signs and Traffic Handling.

Texas Department of Transportation
Traffic Operations Division

TRAFFIC CONTROL PLAN
CONVENTIONAL ROAD
SHOULDER WORK

TCP(1-1)-12

© TxDOT December 1985		DN: TXDOT	CK: TXDOT	DW: TXDOT	CK: TXDOT
REVISIONS		CONT	SECT	JOB	HIGHWAY
2-94 1-12					
8-95					
1-97					
4-98					
		DIST	COUNTY		SHEET NO.