



**REVIEW BY FORT BEND COUNTY
COMMISSIONERS COURT**

**Fort Bend County
Engineering Department**
301 Jackson Suite 401
Richmond, Texas 77469
281.633.7500
Permits@fortbendcountytx.gov

- Right of Way Permit**
- Commercial Driveway Permit**

Permit No: 2017-14701

Applicant: PS Light Wave, Inc

Job Location Site: Hwy 99, Sugar Land , TX 77498

Bond No. 1012969 **Date of Bond:** 12/13/2016 **Amount:** \$50,000.00

The above applicant came to make use of certain Fort Bend County property subject to, "The Order Regulating the Laying, Construction, Maintenance, and Repair of Buried Cables, Conduits, and Pole Lines, In, Under, Across or Along Roads, Streets, Highways, and Drainage Ditches in Fort Bend County, Texas, Under the Jurisdiction of the Commissioners Court of Fort Bend County, Texas," as passed by the Commissioners Court of Fort Bend County, Texas, of the Minutes of the Commissioners Court of Fort Bend County, Texas, to the extent that such order is not inconsistent with Chapter 181, Vernon's Texas Statutes and Codes Annotated.

Notes:

1. Evidence of review by the Commissioners Court must be kept on the job site and failure to do so constitutes grounds for job shutdown.
2. Written notices are required:
 - a. 48 hours in advance of construction start up, and
 - b. When construction is completed and ready for final inspection, submit notification to Permit Administrator thru MyGovernmentOnline.org portal.
3. This permit expires one (1) year from date of permit if construction has not commenced.

On this 18th day of July, 2017, Upon Motion of Commissioner _____, seconded by Commissioner _____, duly put and carried, it is ORDERED, ADJUDGED AND DECREED that said notice of said above purpose is hereby acknowledged by the Commissioners Court of Fort Bend County, Texas, and that said notice be placed on record according to the regulation order thereof.

Signature

Presented to Commissioners Court and approved.

By: *Charles O. Ay*
for County Engineer

Date Recorded _____ Comm. Court No. _____

N/A

Clerk of Commissioners Court

By: _____
Drainage District Engineer/Manager

By: _____
Deputy



		CUSTOMER ID: JOB# 0616-842 PLW CUSTOMER: Notice Of Proposed Utility Installation	
REVISION#1: Revised P.E. DATE: 11/18/16 REVISION#2: Rev#2 DATE: Rev#2 Date REVISION#3: Rev#3 DATE: Rev#3 Date REVISION#4: Rev#4 DATE: Rev#4 Date		ADDRESS: Hwy 99 Grand Parkway CITY/ZIP: Sugar Land, TX 77498 TENANTS: WOF 94/02 JOB#: 0616-842 APPROVED BY: P.E. DATE: 04/14/17	
SCALE: 1"=50' PAGE: 1 OF: 3		# OF FLOORS: DWG# KEY MAP: 567 S	

- LEGEND**
- PROPOSED CONDUIT
 - EXISTING CONDUIT
 - EMT
 - R/W
 - EDGE-OF-PAVEMENT
 - FENCE
 - RACK LOCATION
 - PSLW SET POLE
 - EXISTING SET POLE
 - EXISTING UTILITY POLE
 - PROPOSED PSLW VAULT (24"x36"x24")
 - EXISTING VAULT
 - PULLBOX
 - MDF LOCATION

- 3(1") HDPE W/ F.O. CABLE
- 3(1.25") HDPE W/ F.O. CABLE
- 1(2") HDPE W/ F.O. CABLE
- 1(4") HDPE W/ 3(1.25") HDPE
- FLEX INNERDUCT
- AERIAL FIBER OPTIC CABLE
- CATS CABLE

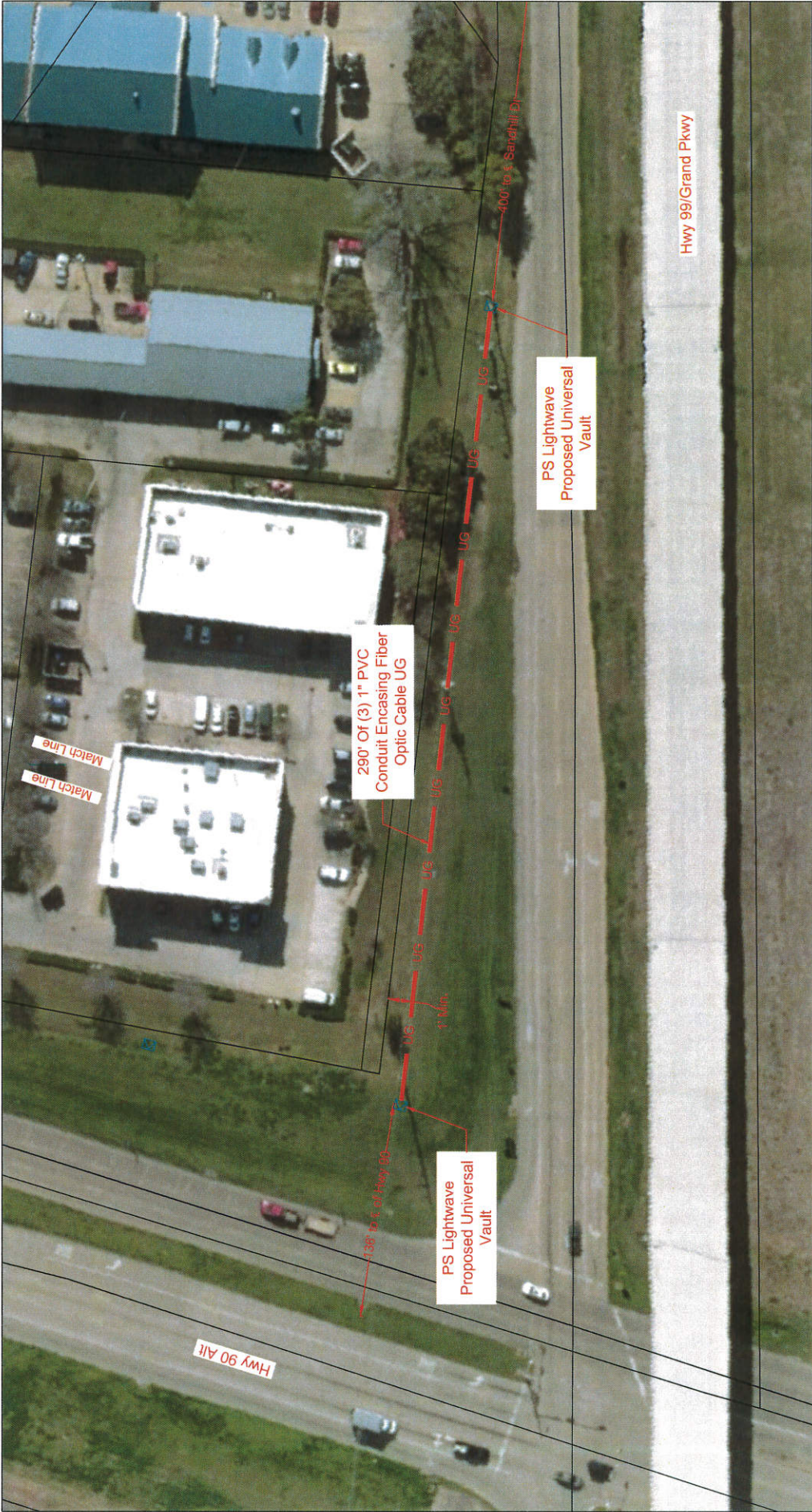

		CUSTOMER ID: JOB# 0616-842 PLW CUSTOMER: Notice Of Proposed Utility Installation ADDRESS: Hwy 99 Grand Parkway	
REVISION#1: Revised P.E. DATE: 11/18/16	REVISION#2: Rev#2 DATE: Rev#2 Date	REVISION#3: Rev#3 DATE: Rev#3 Date	REVISION#4: Rev#4 DATE: Rev#4 Date
SCALE: 1"=50' PAGE: 2 OF: 3	PSLW SET POLE EXISTING SET POLE EXISTING UTILITY POLE PROPOSED PSLW VAULT (24"x36"x24") EXISTING VAULT PULLBOX MDF LOCATION	PROPOSED CONDUIT EXISTING CONDUIT 1.25" EMT R/W EDGE-OF-PAVEMENT FENCE RACK LOCATION	3(1") HDPE W/ F.O. CABLE 3(1.25") HDPE W/ F.O. CABLE 1(2") HDPE W/ F.O. CABLE 1(4") HDPE W/ 3(1.25")HDPE FLEX INNERDUCT AERIAL FIBER OPTIC CABLE CATS CABLE
DATE: 11/18/16 DATE: Rev#2 Date DATE: Rev#3 Date DATE: Rev#4 Date	TENANTS: WO#: 94002 JOB#: 0616-842	# OF FLOORS: DATE: 04/14/17	COUNTY: Fort Bend KEY MAP: 587 S DRAWN BY: P.E. DATE:

General Notes:

- 1) Surface to be restored to its original condition in compliance with TxDOT Standards.
- 2) Contractors shall provide and install traffic control devices in conformance with part VI of Texas manual on Uniform Traffic Control Devices (TMUTCD—Latest Edition with Revisions) during construction.
- 3) No Lanes shall be blocked 7am–9am and 4pm–6:30pm Monday thru Friday.

Hwy 99/Grand Pkwy Feeder Rd

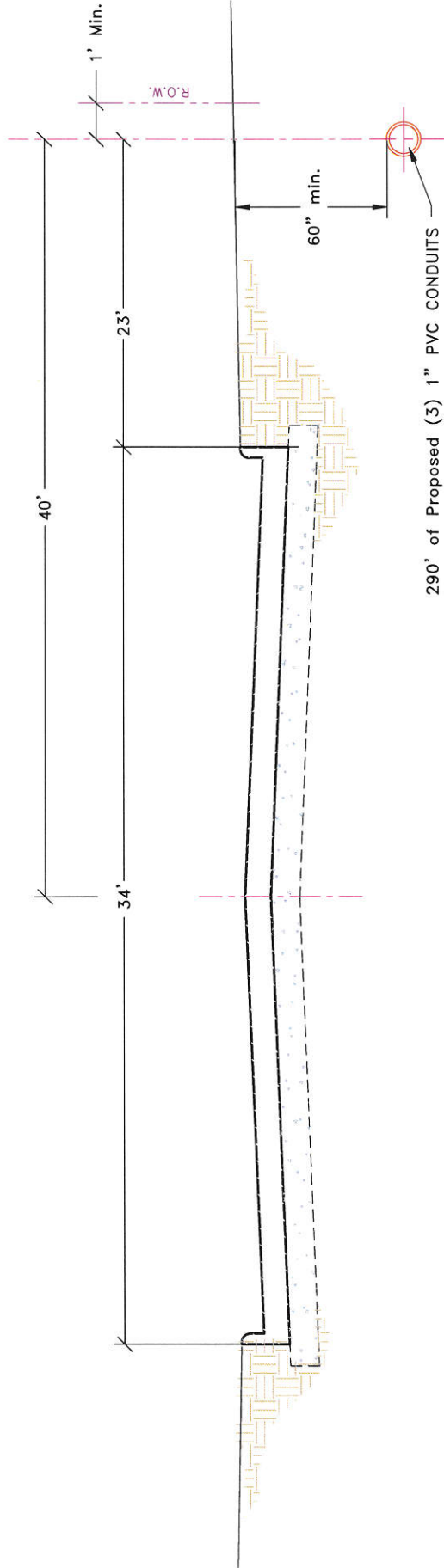

290' of Proposed (3) 1" PVC CONDUITS

		Job# Job# 0616-842 PLW	
PROPRIETARY INFORMATION - PROPERTY OF PSLWAVE		Description: Notice Of Proposed Utility Installation	
ADDRESS: Hwy99 Grand Pkwy		COUNTY: Fort Bend	
REVISION#1: Rev#1 DATE: Rev#1 Date	REVISION#2: Rev#2 DATE: Rev#2 Date	# OF FLOORS: DWG#	KEY MAP: 567 S
REVISION#3: Rev#3 DATE: Rev#3 Date	REVISION#4: Rev#4 DATE: Rev#4 Date	TENANTS: Supor Land, TX 77498	DRAWN BY: PE
SCALE: N.T.S. PAGE: 3	DATE: 06/16/17	JOB#: 0616-842	DATE: 04/14/17
OF: 3	APPROVED BY:	DATE:	DATE:

LEGEND

3(1") HDPE W/ F.O. CABLE	PROPOSED CONDUIT	PSLW SET POLE
3(1.25") HDPE W/ F.O. CABLE	EXISTING CONDUIT	EXISTING SET POLE
1(2") HDPE W/ F.O. CABLE	1.25" EMT	EXISTING UTILITY POLE
1(4") HDPE W/ 3(1.25") HDPE	R/W	PROPOSED PSLW VAULT (24"x36"x24")
FLEX INNERDUCT	EDGE-OF-PAVEMENT	EXISTING VAULT
AERIAL FIBER OPTIC CABLE	FENCE	PULLBOX
CAT5 CABLE	RACK LOCATION	MDF LOCATION

