



Fort Bend County Engineering
FORT BEND COUNTY, TEXAS

Richard W. Stolleis, P.E.
County Engineer

May 1, 2017

Commissioner Vincent M. Morales, Jr.
Fort Bend County Precinct 1
1517 Eugene Heimann Circle
Richmond, TX 77469

RE: Del Webb-Richmond and Veranda Subdivisions – “No Thru Trucks” Signs

Dear Commissioner Morales:

Fort Bend County Engineering Department has evaluated the request for No Thru Truck signs at the following locations:

- Eastbound Del Webb Boulevard, east of FM 762
- Northbound Veranda Trails Parkway, north of Sweetgrass Circle
- Southbound Veranda Trails Parkway, south of Holston Meadows Drive
- Southbound Veranda Trails Parkway, south of Williams Way Boulevard

Through truck traffic currently cutting through the Del Webb and Veranda subdivisions will be adequately served by remaining on major thoroughfares in the area.

The attached Traffic Control Plan (TCP) shows the proposed locations for the “No Thru Trucks” signs.

If we can be of further assistance please do not hesitate to contact me at 281-633-7528 or chris.debaillon@fortbendcountytexas.gov.

Sincerely,

A handwritten signature in blue ink, appearing to read "Chris Debaillon".

Chris Debaillon, PE, PTOE
Assistant County Engineer - Traffic

CDD/mjs

cc: Judge Robert E. Hebert, County Judge
Marc Grant - FBC Road & Bridge
Brian Fields - Signage Department
File

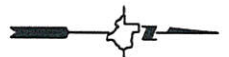
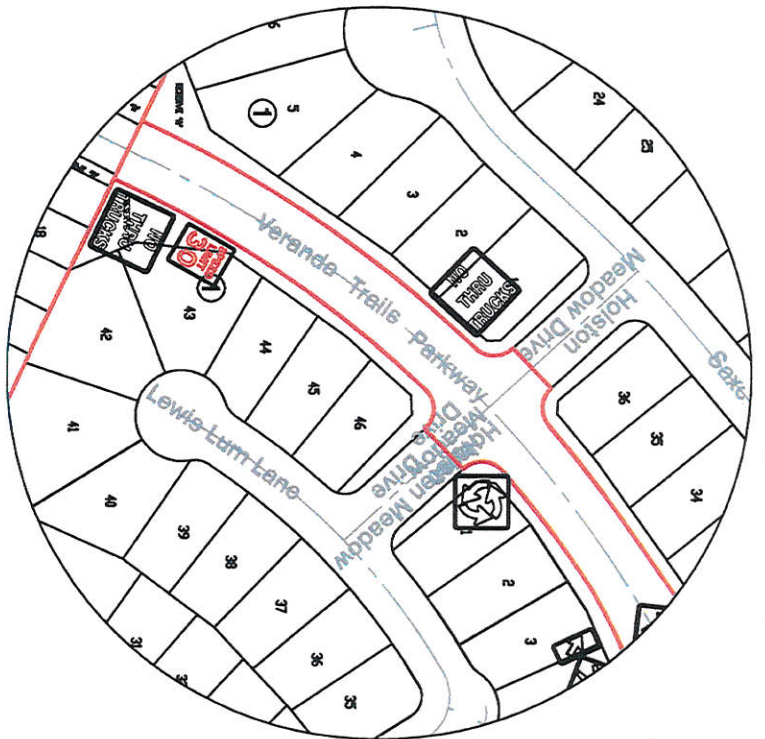
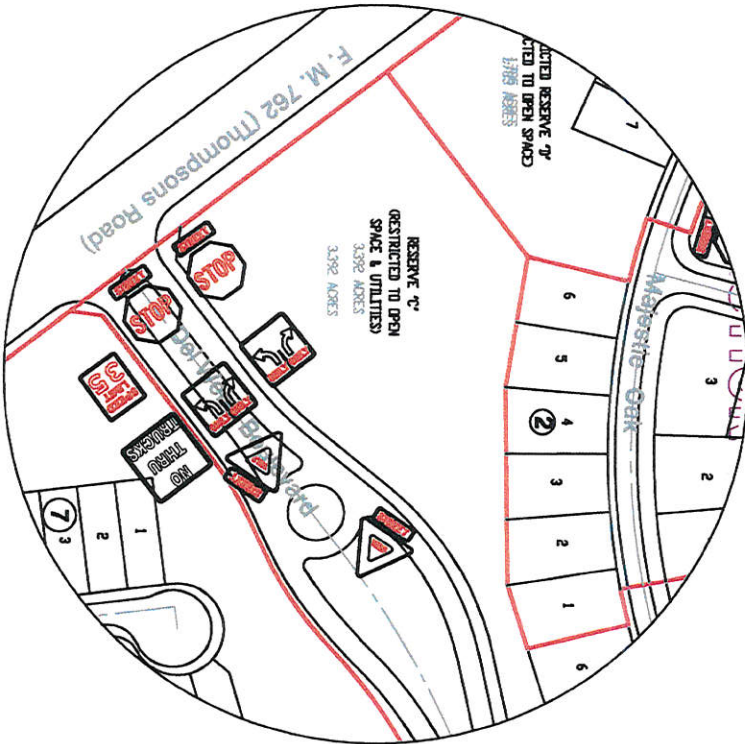

Note:

The purpose of this traffic control plan is to revise traffic control for Del Webb - Richmond and Veranda with the addition of "No Thru Trucks" (R5-2) as indicated on the drawing.

Drawn By: L. Brdecka

Date: 4-28-17

Approved By: Chris Deballion, PE PTOE

Date: 4/28/17

Scale

1" = 200'-0"

**Del Webb - Richmond and Veranda
(Revised) Control Map and
Traffic Sign Layout**

Fort Bend County Engineering Dept.
301 Jackson Street
Richmond, Texas 77469