



FORT BEND COUNTY ENGINEERING
Fort Bend County, Texas

Richard W. Stolleis, P.E.
County Engineer

April 25, 2014

Commissioner James Patterson
Fort Bend County Precinct 4
12919 Dairy Ashford Road
Sugar Land, Texas 77478

RE: Shiloh Lake Estates, Section 1 - Traffic Control Plan
Shiloh Lake Estates, Section 2

Commissioner Patterson:

According to the "Agreement Regarding the Improvements and Acceptance of the Roads within the Shiloh Lake Estates Subdivision" approved by Commissioners Court on 8/27/13, Item #26, Fort Bend County Engineering has completed and recommends approval of the traffic control plans for the above referenced subdivisions. The public hearing date for acceptance of the plans is being scheduled.

A copy of the traffic control plans are attached for your review. If you should have any questions, please give me a call.

Sincerely,

A blue ink signature of Clay A. Forister, P.E., written in a cursive style.

Clay A. Forister, P.E.
Assistant County Engineer - Development

CAF/mjs

cc: Judge Robert E. Hebert, County Judge
Mr. Marc Grant, FBC Road & Bridge
Mr. Brian Fields, FBC Road & Bridge Signage Dept.
Mr. Marcus Spencer, FBC Attorney's Office
Mr. Ronnie L. Smith, President, Shiloh Lakes Estates Home Owners Association
File



Note:

The purpose of this traffic control plan is to establish traffic control for Shiloh Lake Estates, Section 1.

Drawn By: L. Brdecka

Date: 4-25-14

Approved By: Clay Forister, PE *CAF*

Date: 28 APR 14

Scale

1" = 300'-0"

**Shiloh Lake Estates, Section 1
Control Map and
Traffic Sign Layout**

Fort Bend County Engineering Dept.
1124 Blume Road
Rosenberg, Texas 77471

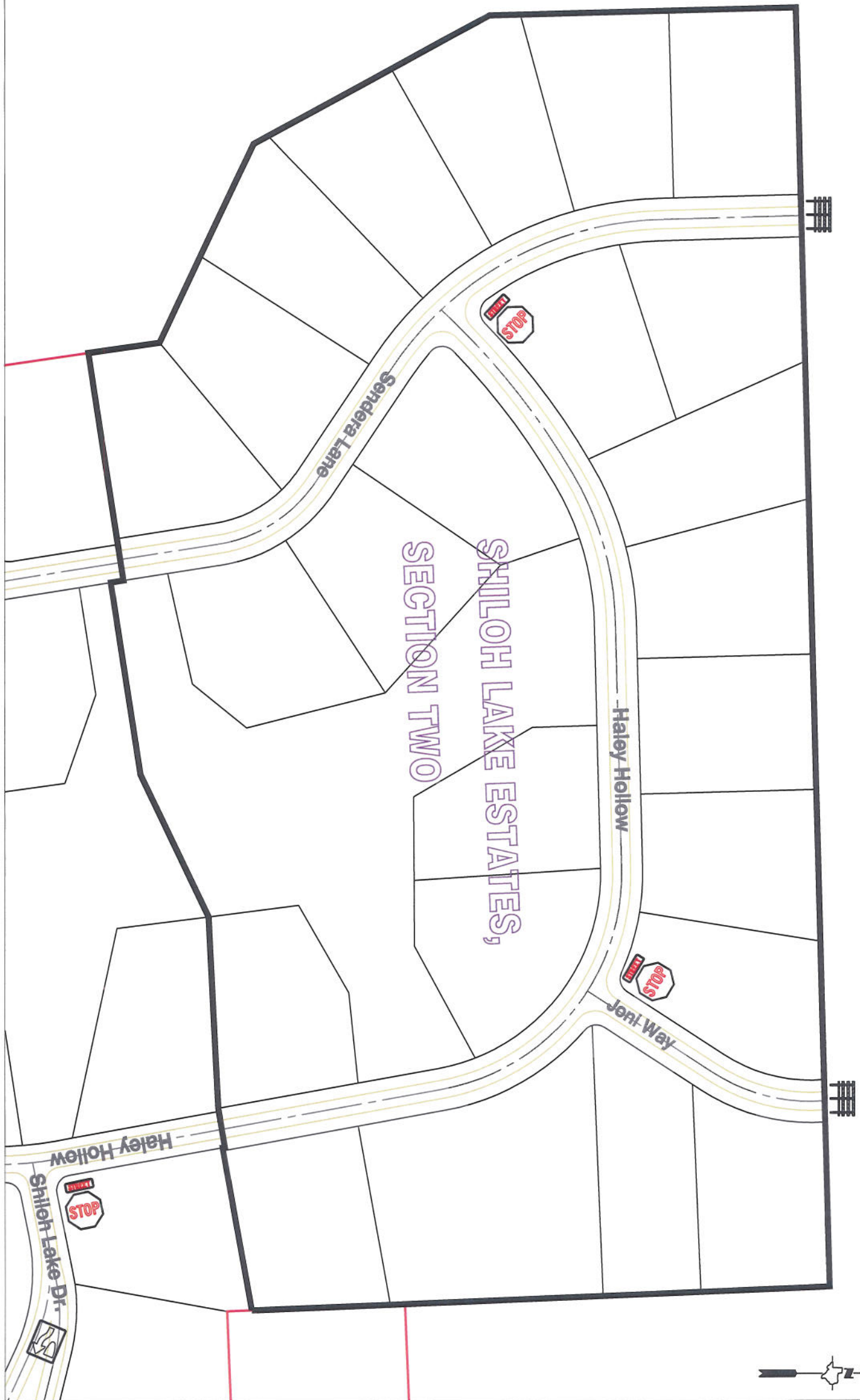

Note:

The purpose of this traffic control plan is to establish traffic control for Shiloh Lake Estates, Section 2.

Drawn By: L. Brdecka

Date: 4-25-14

Approved By: Clay Forister, PE *CAF*

Date: *28 APR 14*

Scale

1" = 200'-0"

**Shiloh Lake Estates, Section 2
Control Map and
Traffic Sign Layout**

Fort Bend County Engineering Dept.
1124 Blume Road
Rosenberg, Texas 77471