



FORT BEND COUNTY ENGINEERING

Fort Bend County, Texas

Richard W. Stolleis, P.E.
County Engineer

April 23, 2014

Commissioner W. A. "Andy" Meyers
Fort Bend County Precinct 3
22333 Grand Corner Drive
Katy, Texas 77494

RE: Ennis Road, Pettit Road and Zindler Road - Traffic Control Plan

Commissioner Meyers:

Fort Bend County Engineering received a request for speed limit signs to be placed on Ennis Road, Pettit Road and Zindler Road.

The Fort Bend County Engineering Department recommends a 30 mph speed limit for Ennis Road, Pettit Road and Zindler Road.

If we can be of further assistance please do not hesitate to contact me at 281-633-7509.

Regards,

A handwritten signature in black ink that reads "Rick J. Stagle, PE, PTOE".

Rick J. Stagle, PE, PTOE
First Assistant County Engineer

RJS/mjs

cc: Judge Robert E. Hebert, County Judge
Marc Grant - FBC Road & Bridge
Marc Grant - Signage Department
File

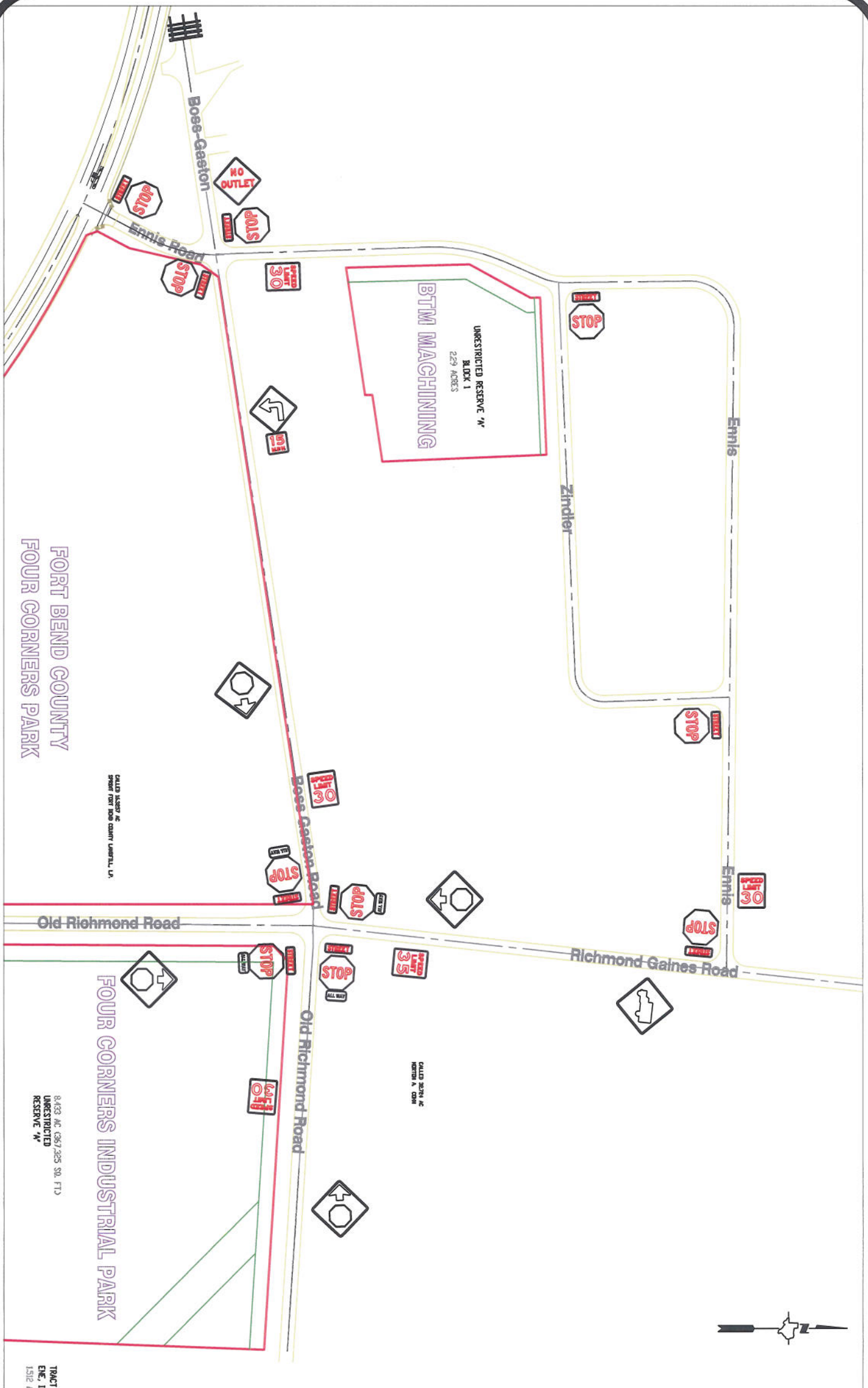

Note:

The purpose of this traffic control plan is to establish traffic control for Ennis Road, Pettit Road and Zindler.

Drawn By: L. Brdecka

Date: 4-16-14

Approved By: Clay Forister, PE *CF*

Date: 23 APR 14

Scale

1" = 200'-0"

**Ennis Road, Pettit Road and Zindler
Control Map and
Traffic Sign Layout**

Fort Bend County Engineering Dept.
1124 Blume Road
Rosenberg, Texas 77471