



FORT BEND COUNTY ENGINEERING
Fort Bend County, Texas

Richard W. Stolleis, P.E.
County Engineer

April 28, 2014

Commissioner James Patterson
Fort Bend County Precinct 4
12919 Dairy Ashford Road
Sugar Land, Texas 77478

RE: Waterview Estates, Section 12 - Traffic Control Plan

Commissioner Morrison:

Fort Bend County Engineering has completed and recommends approval of the traffic control plan for the above referenced subdivision. The public hearing date for acceptance of the plan is being scheduled.

A copy of the traffic control plan is attached for your review. If you should have any questions, please give me a call.

Sincerely,

A handwritten signature in black ink, reading "Steven L. Evans".

Steven L. Evans
Construction Coordinator

SLE/mjs

cc: Judge Robert E. Hebert, County Judge
Marc Grant - FBC Road & Bridge
Marc Grant - Signage Department
File

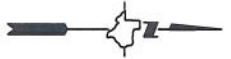

Called 801 Ac.
All Hill Homes Houston, L.P.

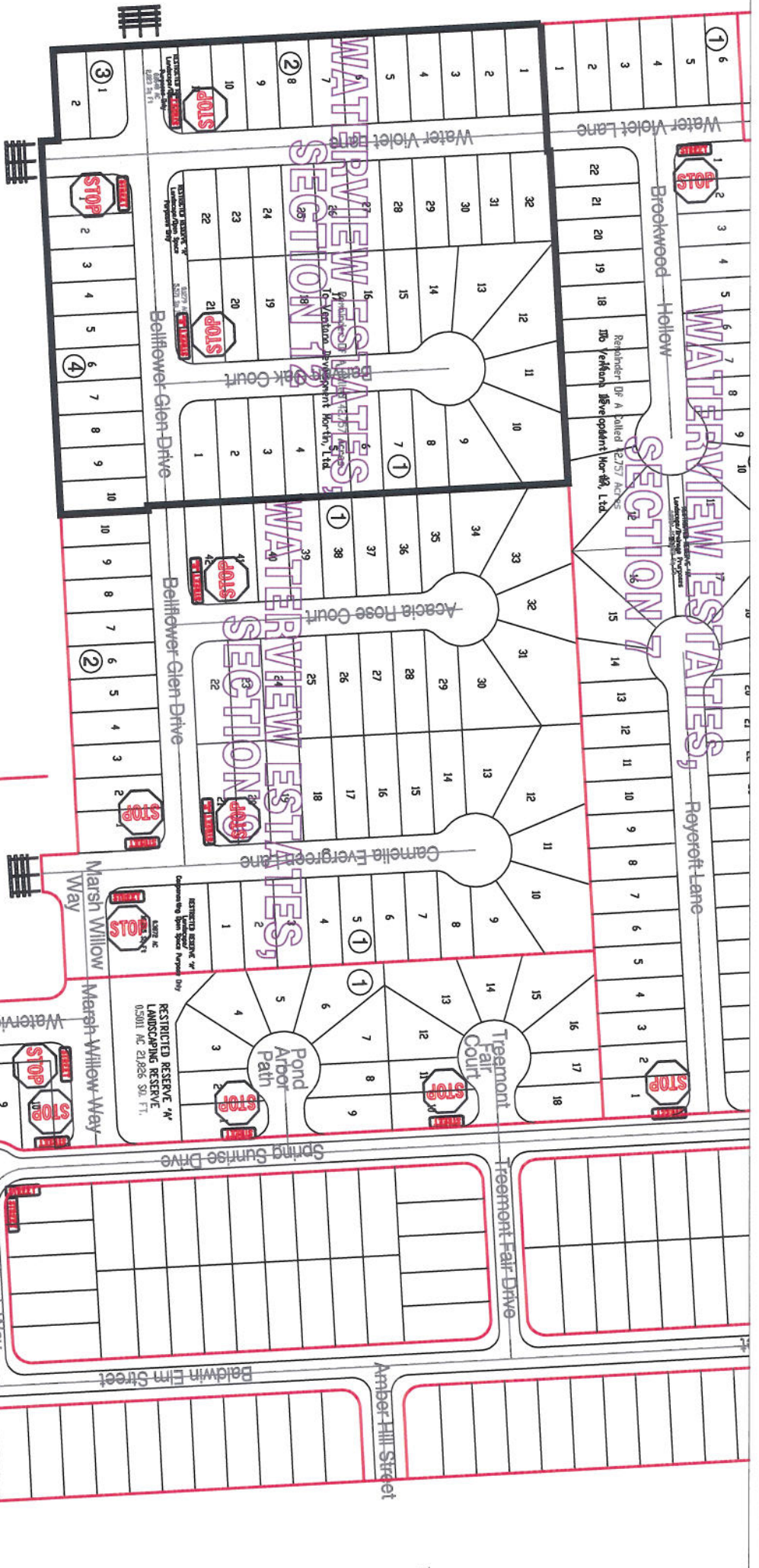

WATERVIEW ESTATES,
SECTION 3

Remainder 42/57 Acres
To Ventana Development North, Ltd.

Remainder 43/20 Acres
To Ventana Development North, Ltd.

Waterview Estates Trail
RESTRICTED RESERVE "N"
LANDSCAPING RESERVE
0.5001 AC 21,826 SQ. FT.

Drawn By: L. Brdecka
Date: 11-5-13
Approved By: Steve Evans
Date: 11-5-13
Scale
1" = 200'-0"

Waterview Estates, Section 12
Control Map and
Traffic Sign Layout

Fort Bend County Engineering Dept.
1124 Blume Road
Rosenberg, Texas 77471

Note:

The purpose of this traffic control plan is to establish traffic control for Waterview Estates, Section 12.