



FORT BEND COUNTY ENGINEERING

Fort Bend County, Texas

Richard W. Stolleis, P.E.
County Engineer

April 23, 2014

Commissioner James Patterson
Fort Bend County Precinct 4
12919 Dairy Ashford Road
Sugar Land, Texas 77478

RE: LJ Parkway Street Dedication Plat Section 5 Phase I - Traffic Control Plan

Dear Commissioner:

Fort Bend County Engineering has completed and recommends approval of the traffic control plan for the above referenced subdivision. The public hearing date for acceptance of the plan is being scheduled.

A copy of the traffic control plan is attached for your review. If you should have any questions, please give me a call.

Sincerely,

A handwritten signature in black ink, reading "Steven L. Evans".

Steven L. Evans
Construction Coordinator

SLE/mjs

cc: Judge Robert E. Hebert, County Judge
Marc Grant - FBC Road & Bridge
Marc Grant - Signage Department
File

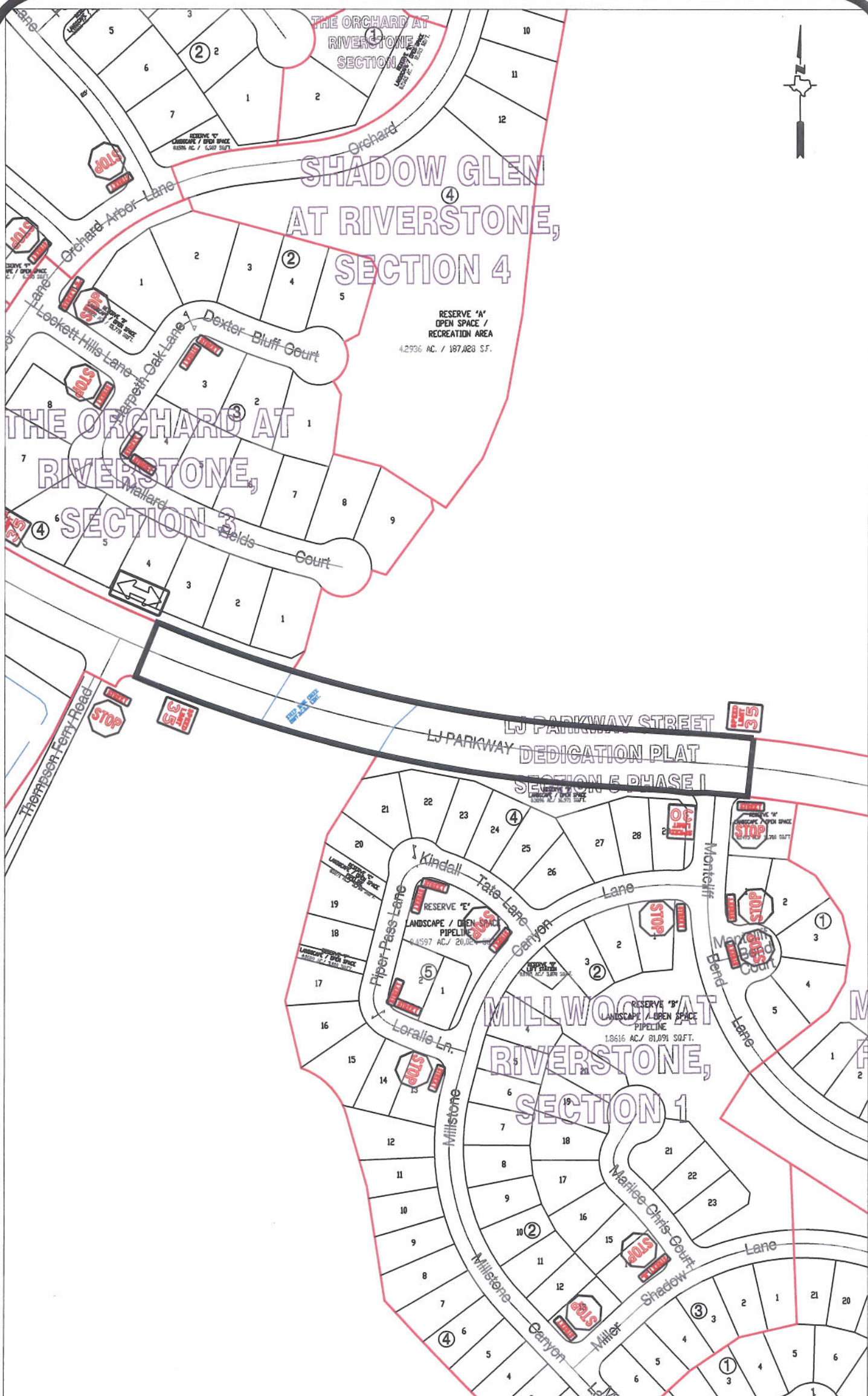

Note:

The purpose of this traffic control plan is to establish traffic control for LJ Parkway Street Dedication, Section 5 Phase 1.

Drawn By: L. Brdecka

Date: 4-10-14

Approved By: Clay Forister, PE

Date: 22 APR 14

Scale

1" = 200'-0"

**LJ Parkway Street Dedication Plat,
Section 5 Phase 1
Control Map and
Traffic Sign Layout**

Fort Bend County Engineering Dept.
1124 Blume Road
Rosenberg, Texas 77471